A Boy Named Sue 1
After Midnight 2
Allentown Jail 3
All Out Of Love 4
Always In My Heart 5
Amor 6
Another Saturday Night 7
A Song For You 8
A Taste Of Honey 9
A Windmill In Old Amsterdam 97
At My Time Of Life 10
A Walkin' Miracle 11
'A' You're Adorable 12
Be Mine Tonight 13
Bless 'Em All 18
Brazilian Love Song 14
Caravan 15
Come Closer To Me 16
Don't Let Go 17
Don't Sleep In The Subway 19
Far Away Places 20
Fire And Rain 2
Good, Bad But Beautiful 24
Green Eyes 22
Green Grows The Grass 23
Hands Across The Table 25
Hard Hearted Hannah 26
Hawaii Five-O 30
Honey Come Back 28
Hurting Each Other 27
I Close My Eyes And Count To Ten 29
I Dreamed 31
If I Can Help Somebody 34
I'm A Dreamer, Aren't We All? 32
I'm Gonna Live Till I Die 33
In The Ghetto 38
It's Now Or Never 35
It Was A Very Good Year 36
I Wouldn't Trade You For The World 37
Jezebel 39
Just An Old Fashioned Girl 40
King Creole 41
Kisses Sweeter Than Wine 42
Laughing On The Outside 43
Learnin' The Blues 44
Let Me Be The One 45
Let Me Go Lover 46
Little Boxes 47
London By Night 48
Love Me With All Your Heart 49
Magic Is The Moonlight 50
Misirlou 51
Moonlight And Roses 54
Mule Train 56
My Boy 52
My Darling, My Darling 53
My Dreams Are Getting Better All The Time 55
Nancy (With The Laughing Face) 57
Now Is The Hour 58
Once Upon A Dream 59
One Morning In May 60
Only You (And You Alone) 61
Out Of Town 62
Passing Strangers 63
Perhaps, Perhaps, Perhaps 64
Pickin' A Chicken 65
Rain 66
Rainy Days And Mondays 67
Respect 68
Rockin' Chair 70
Shoe Shine Boy 69
Smoke, Smoke, Smoke (That Cigarette) 71
Something Is Happening 72
Step Inside Love 73
Sweet And Lovely 74
Swingin' Shepherd Blues 75
Take A Chance On Me 76
That's My Weakness Now 77
The Glow-Worm 78
The Lorelei 79
The Old Lamp-Lighter 80
The Old Piano Roll Blues 82
The Poor People Of Paris 81
The Song From Moulin Rouge (Where Is Your Heart) 83
The Special Years 84
The Wayward Wind 85
The Wedding Samba 86
Three Steps To Heaven 87
Till The End Of Time 88
Time Was 89
Together 101
Walk Tall 90
Watch What Happens 91
Wear My Ring Around Your Neck 92
What A Little Moonlight Can Do 93
When You Hear Big Ben 94
When You Wish Upon A Star 95
Wild World 96
Without Her 98
Yesterday Once More 99
You Are So Beautiful 100

A Boy Named Sue

Words & Music by Shel Silverstein

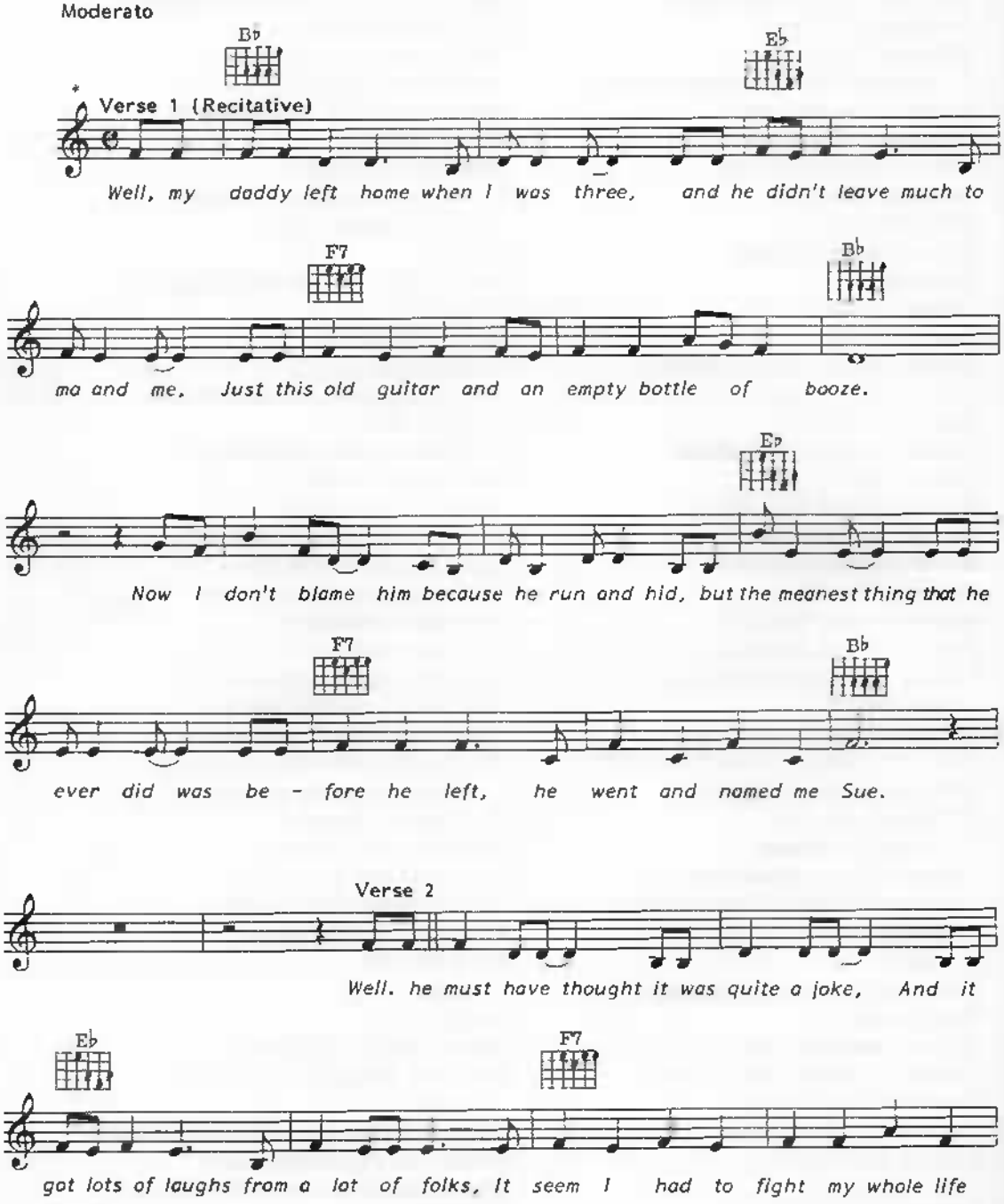

*open key rhythm guide to recitative.

© Copyright 1969 Evil Eye Music Incorporated USA
Assigned to EMI Freex Music Limited, 20 Poland Street, London W1F 8PR
for the British Commonwealth (excluding Canada and Australasia) also the Republic of Ireland
and Japan. All rights reserved. International Copyright Secured.

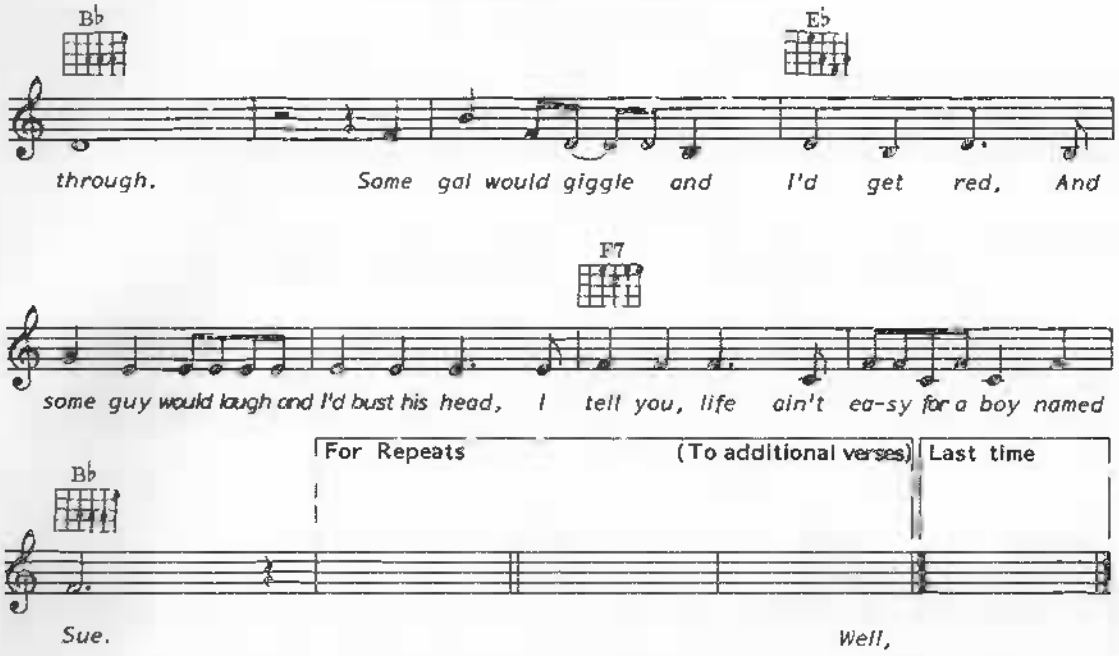

3. (Well,) I grew up quick and I grew up mean, My fist got hard and my wits got keen.
Roamed from town to town to hide my shame, but I made me a vow to the moon and stars,
I'd search the honky tonks and bars and kill that man that give me that awful name.

4. But it was Gatlinburg in mid July and I had just hit town and my throat was dry.
I'd thought I'd stop and have myself a brew. At an old saloon on a street of mud
And at a table dealing stud sat the dirty, mangy dog that named me Sue.

5. Well I knew that snake was my own sweet dad from a worn-out picture that my mother had,
And I know that scar on his cheek and his evil eye. He was big and bent and gray and old
And I looked at him and my blood ran cold, and I said 'My name is Sue. How do you do.

Now you're gonna die.' Yeah, that's what I told him.

6. Well I hit him right between the eyes and he went down, but to my surprise he come up with a knife
And cut off a piece of my ear. But I busted a chair right across his teeth. And we crashed through
The wall and into the street kicking and a-gouging in the mud and the blood and the beer.

7. I tell you I've fought tougher men but I really can't remember when.
He kicked like a mule and he bit like a crocodile. I heard him laughin' and then I heard him cussin',
He went for his gun and I pulled mine first. He stood there looking at me and I saw him smile,

8. And he said, 'Son, this world is rough and if a man's gonna make it, he's gotta be tough
And I know I wouldn't be there to help you along. So I give you that name and I said 'Goodbye,'
I knew you'd have to get tough or die. And it's that name that helped to make you strong.

9. Yeah, he said now you have just fought one helluva fight, and I know you hate me and you've
Got the right to kill me now and I wouldn't blame you if you do. But you ought to thank me
Before I die for the gravel in your guts and the spit in your eye because I'm the. . . . .
That named you Sue.'

Yeah, what could I do? What could I do?

10. I got all choked up and I threw down my gun. Called him a pa and he called me a son,
And I come away with a different point of view. And I think about him now and then.
Every time I tried, everytime I win and if I ever have a son I think I am gonna name him
Bill or George.... anything but Sue.

2

After Midnight

Words & Music by J.J. Cale

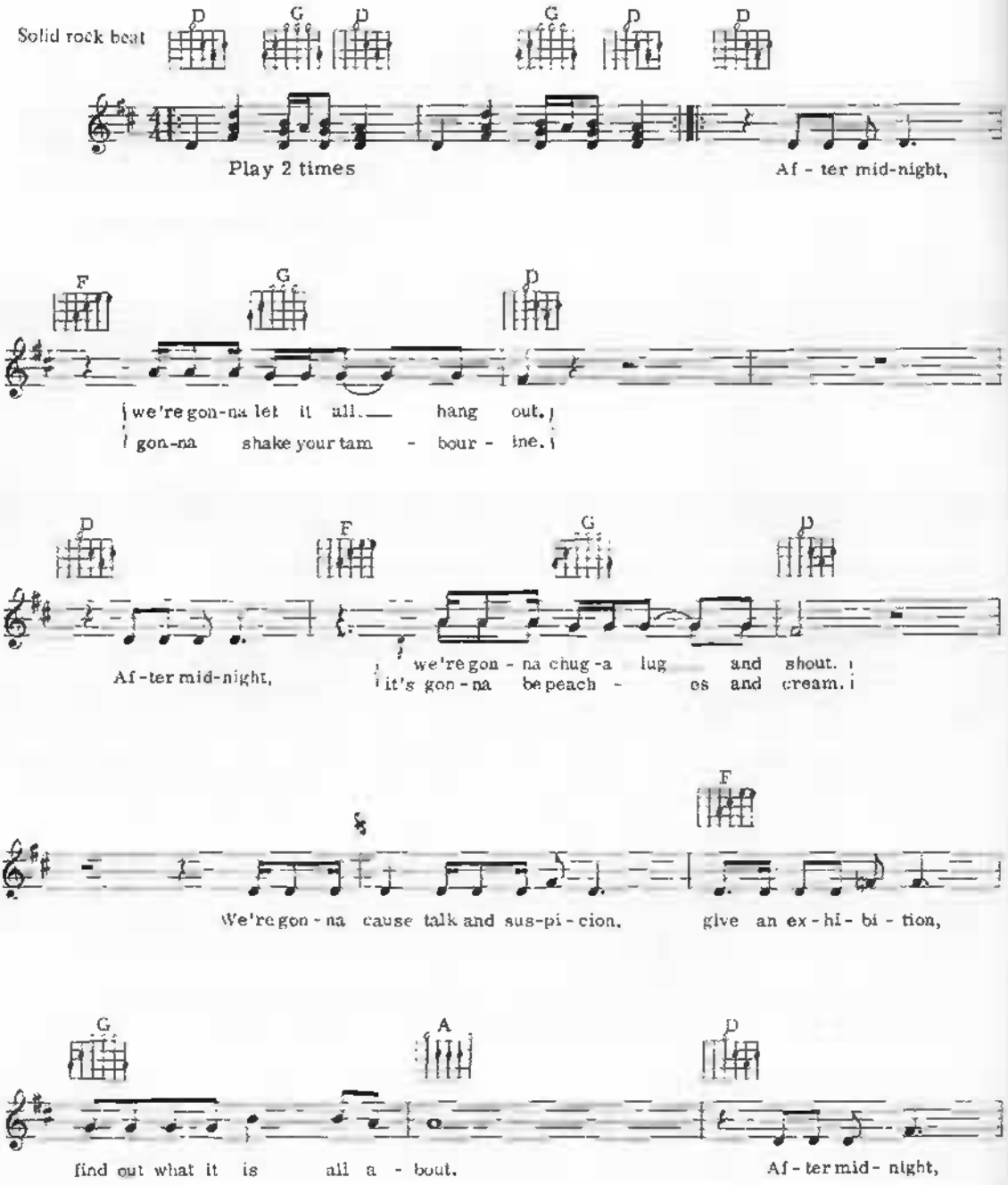

© Copyright 1968 Warner Tamerlane Publishing Corporation
Warner Brothers Music Limited, 17 Berners Street, London W1
All Rights Reserved. International Copyright Secured.

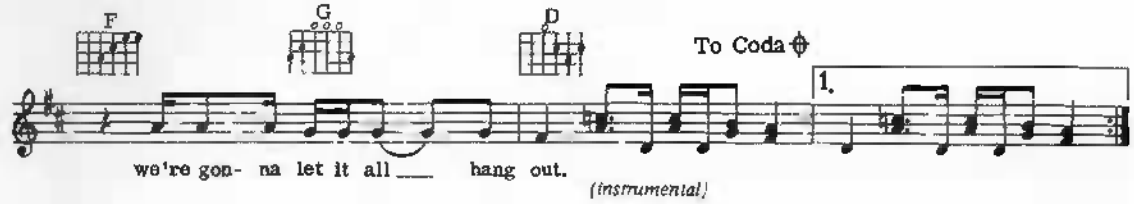
F
G
D
To Coda
1.
we're gon- na let it all hang out.
(instrumental)

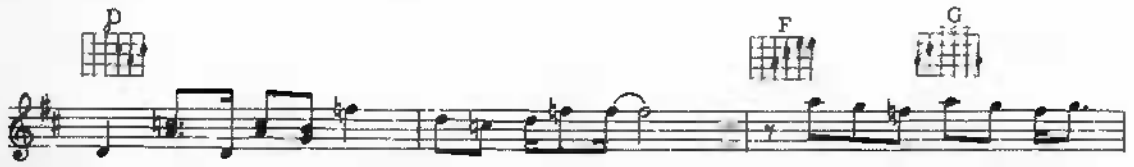
D
F
G

D

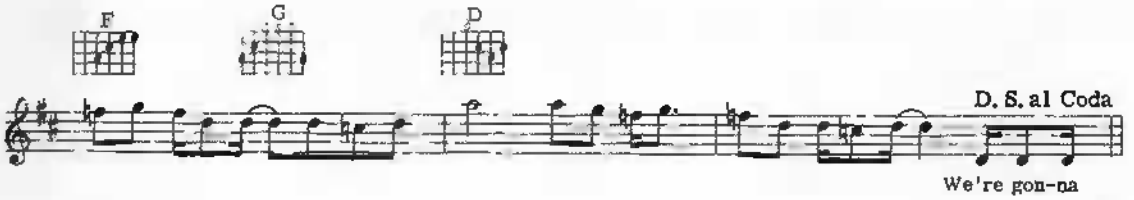
F
G
D
D. S. al Coda
We're gon-na

D
CODA
Af - ter mid - night

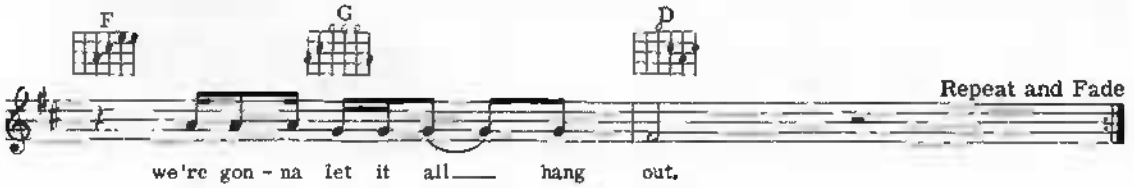
F
G
D
Repeat and Fade
we're gon - na let it all hang out.

Allentown Jail

Words & Music by Irving Gordon

Moderato

D7 G Em Bm

1. They've locked up my dar - lin' in Al - len - town
(2. I'll) dance for you mis - ter, I'll sing you a
(3. You'll) find none like him, tho' you search the world

Em Am7 D13 D7 Gmaj7 G D7

Jail, Ooh, ooh, ooh, ooh. And
song, La, da, de, dum. But
round, Ooh, ooh, ooh, ooh. And

G Em Bm Em Am

no one has come forth to put up his bail, Ooh,
more than that, mis - ter, would sure - ly be wrong, Mmm,
that's why I'll need the best law - yer in town, Ooh,

A7 D7 C

ooh, ooh, ooh. They say at the court-house, he'll
mmm, mmm, mmm. Oh, more than that, mis - ter, would
ooh, ooh, ooh. I must find a law - yer, the

© Copyright [illegible]

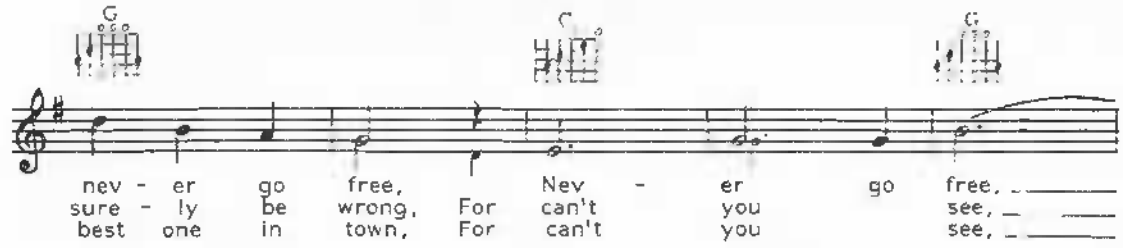
G C G
nev - er go free, Nev - er go free,
sure - ly be wrong, For can't you see,
best one in town, For can't you see,

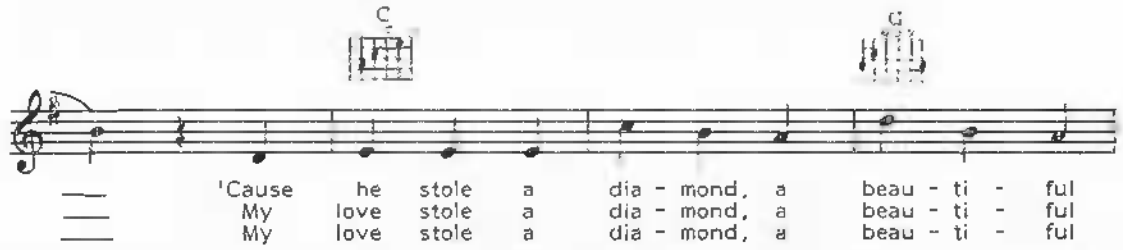
C G
'Cause he stole a dia - mond, a beau - ti - ful
My love stole a dia - mond, a beau - ti - ful
My love stole a dia - mond, a beau - ti - ful

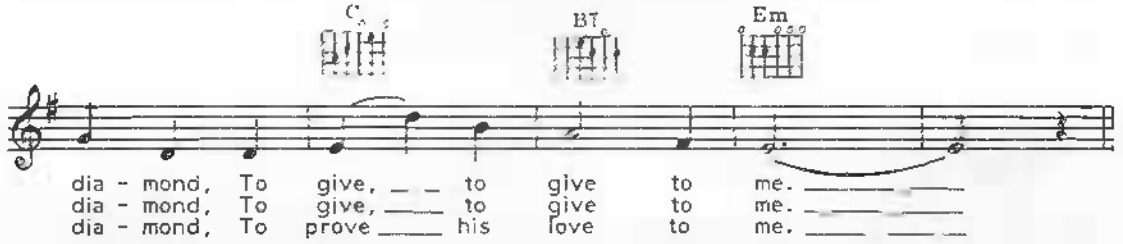
C B7 Em
dia - mond, To give, to give to me.
dia - mond, To give, to give to me.
dia - mond, To prove his love to me.

REFRAIN

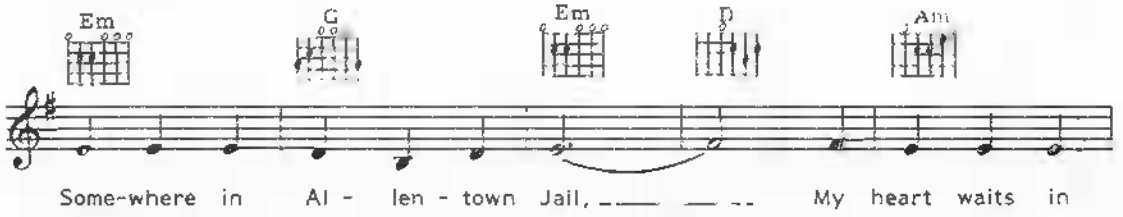
Em G Em D Am
Some-where in Al - len - town Jail, My heart waits in

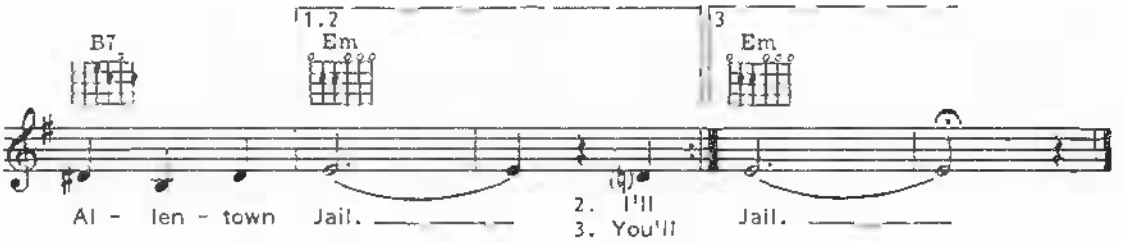
B7 1.2 Em 3 Em
Al - len - town Jail.
2. I'll
3. You'll
Jail.

All Out Of Love

Words by Graham Russell & Clive Davis
Music by Graham Russell

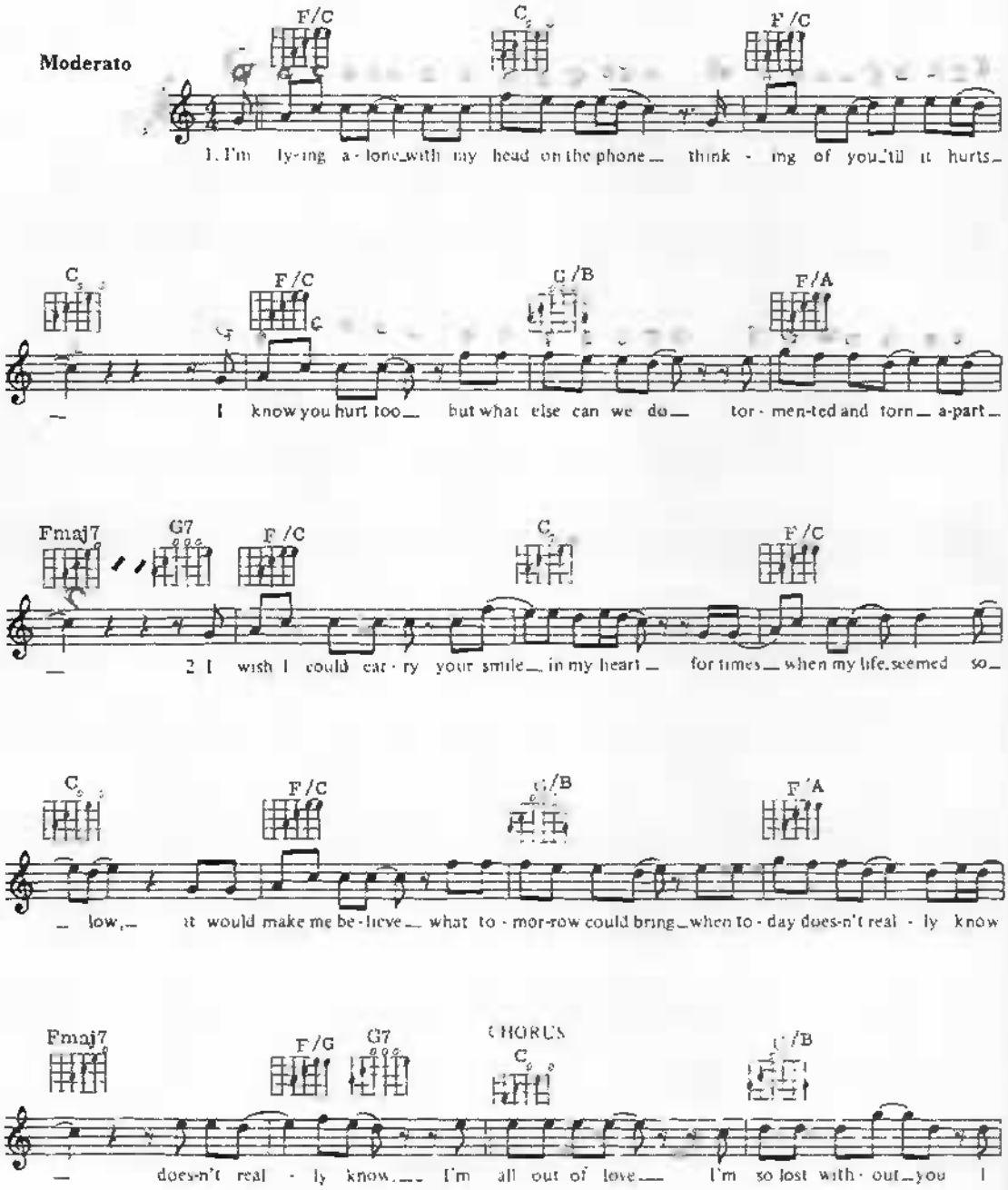

© Copyright 1980 BPM Publishing Ltd
Administered by Rondor Music (London) Ltd, 10-12 Woodfall Street, London SW3 4DJ
All Rights Reserved. International Copyright Secured

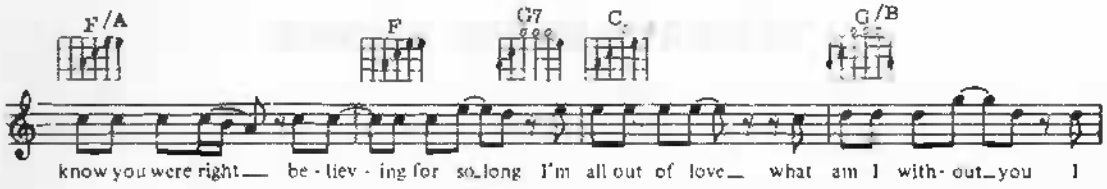

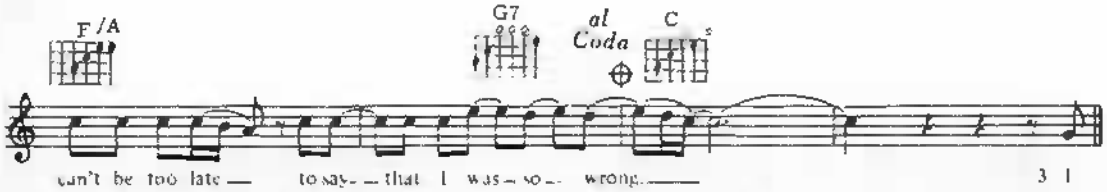

VERSE 3: I want you to come back and carry me home
Away from these long lonely nights,
I'm reaching for you are you feeling it too
Does the feeling seem oh so right?

VERSE 4. And what would you say if I called on you now
And said that I can't hold on,
There's no easy way it gets harder each day
Please love me or I'll be gone I'll be gone.

CHORUS *(Repeat)*

CODA

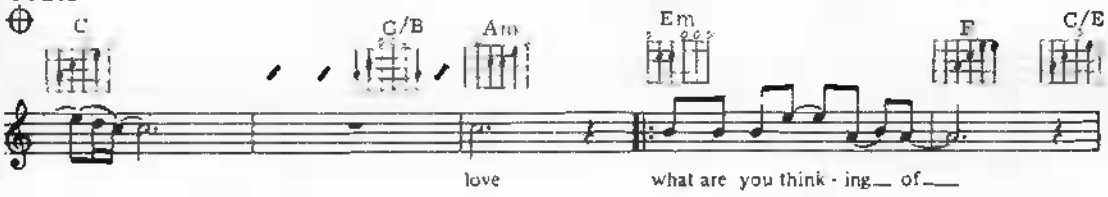

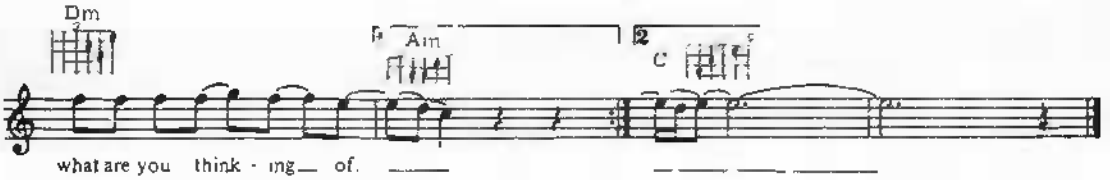

CHORUS. I'm all out of love I'm so lost without you
I know you were right believing for so long
I'm all out of love what am I without you
I can't be too late I know I was so wrong.
(I can't be too late to say that I was so wrong.)

Always In My Heart

Words by Kim Gannon
Music by Ernesto Lecuona

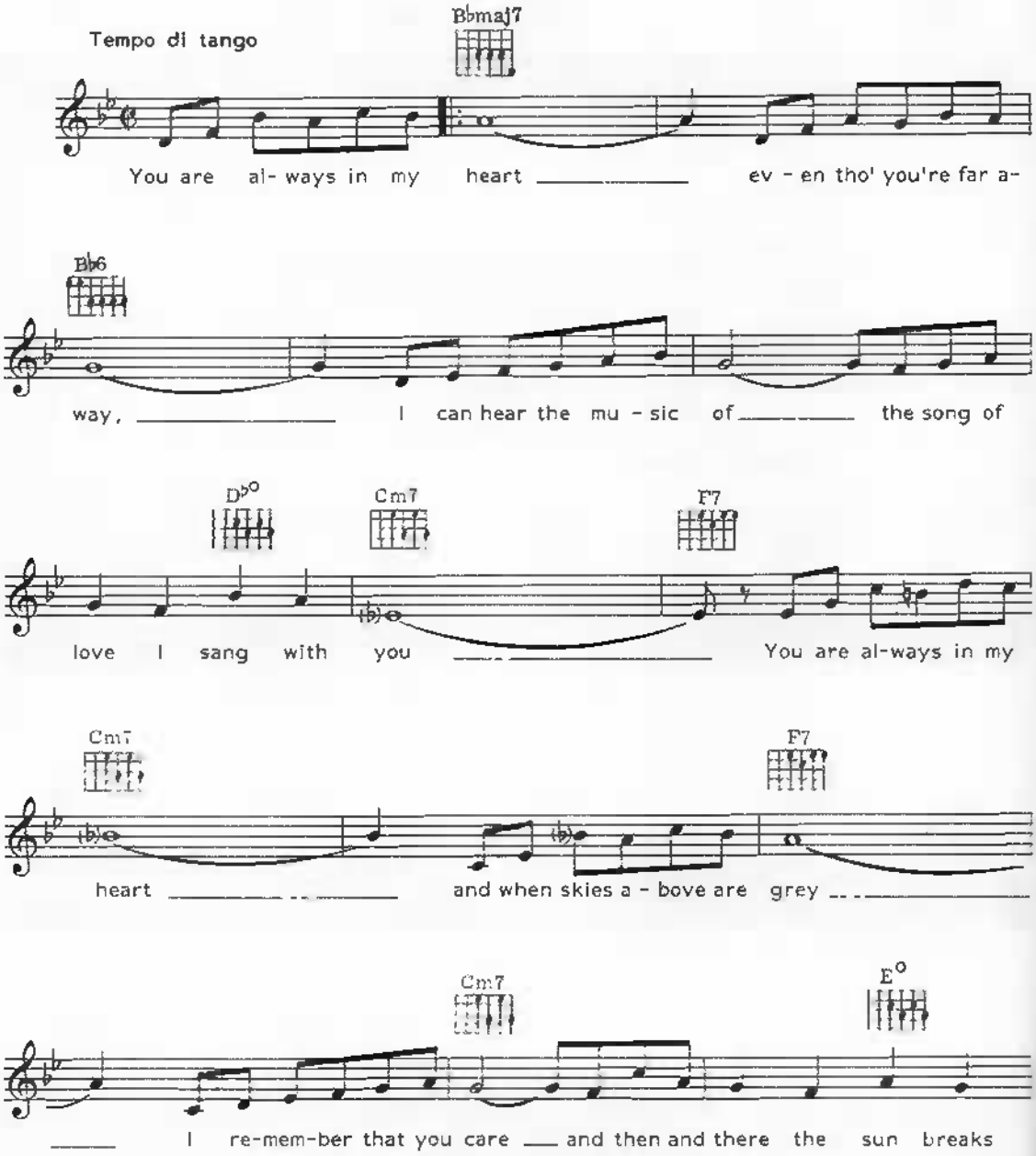

© Copyright 1943 by Southern Music Publishing Company, Incorporated USA
Latin-American Music Publishing Company Limited, 8 Denmark Street, London WC2.
All Rights Reserved. International Copyright Secured.

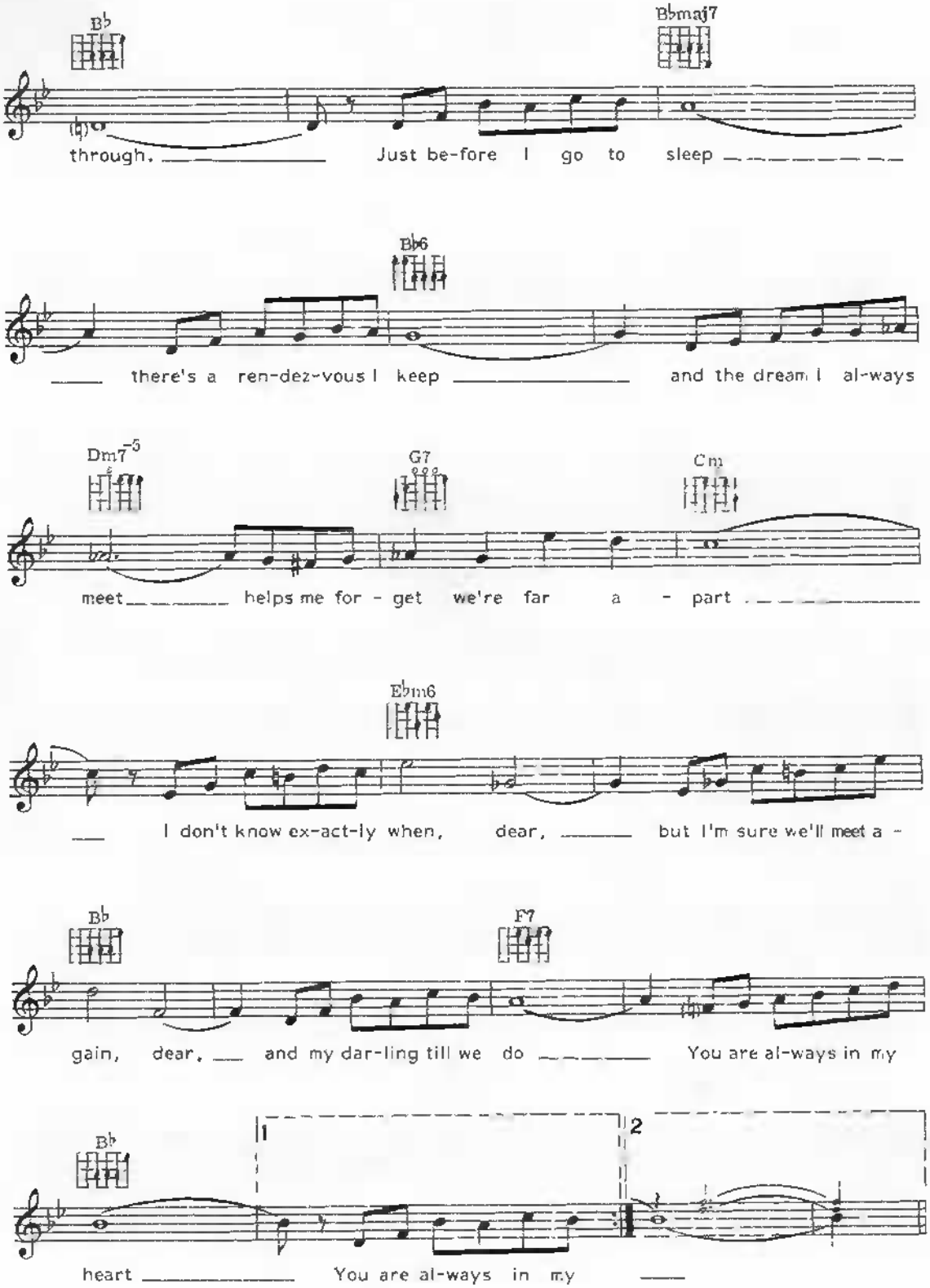
B♭
B♭maj7
through. Just be-fore I go to sleep
B♭6
there's a ren-dez-vous I keep and the dream I al-ways
Dm7-5
G7
Cm
meet helps me for - get we're far a - part
E♭m6
I don't know ex-act-ly when, dear, but I'm sure we'll meet a -
B♭
F7
gain, dear, and my dar-ling till we do You are al-ways in my
B♭
1
2
heart You are al-ways in my

Amor

Spanish Words by Ricardo Lopez Mendez
English Words by Sunny Skylar
Music by Gabriel Ruiz

Tempo di Beguine

C

A - mor. A - mor. A - mor.
A - mor, a - mor, a - mor

G7

This word so sweet that I re - peat, Means I a - dore you.
Na - cio de ti, Na - cio de mi, de la es-pe - ran - za

Dm

A - mor. A - mor. My love.
A - mor, a - mor, a - mor,

G7 C

Would you den - y this heart that I have placed be - fore you.
Na-cio de Dios pa ra los dos, Na-cio del al ma.

Em B7

I can't find a - no-ther word with mean- ing so clear, My lips try to whis-per swee-ter
Sen tir que tus be-sos a-ni- da - ron en mi, I- gual que pa- lo-mas men-so-

© Copyright 1943 by Promotora Hispano Americana de Musica S.A. Mexico, D.F. Mexico
Latin American Music Publishing Company Limited, 8 Denmark Street, London WC2
All Rights reserved. International Copyright Secured

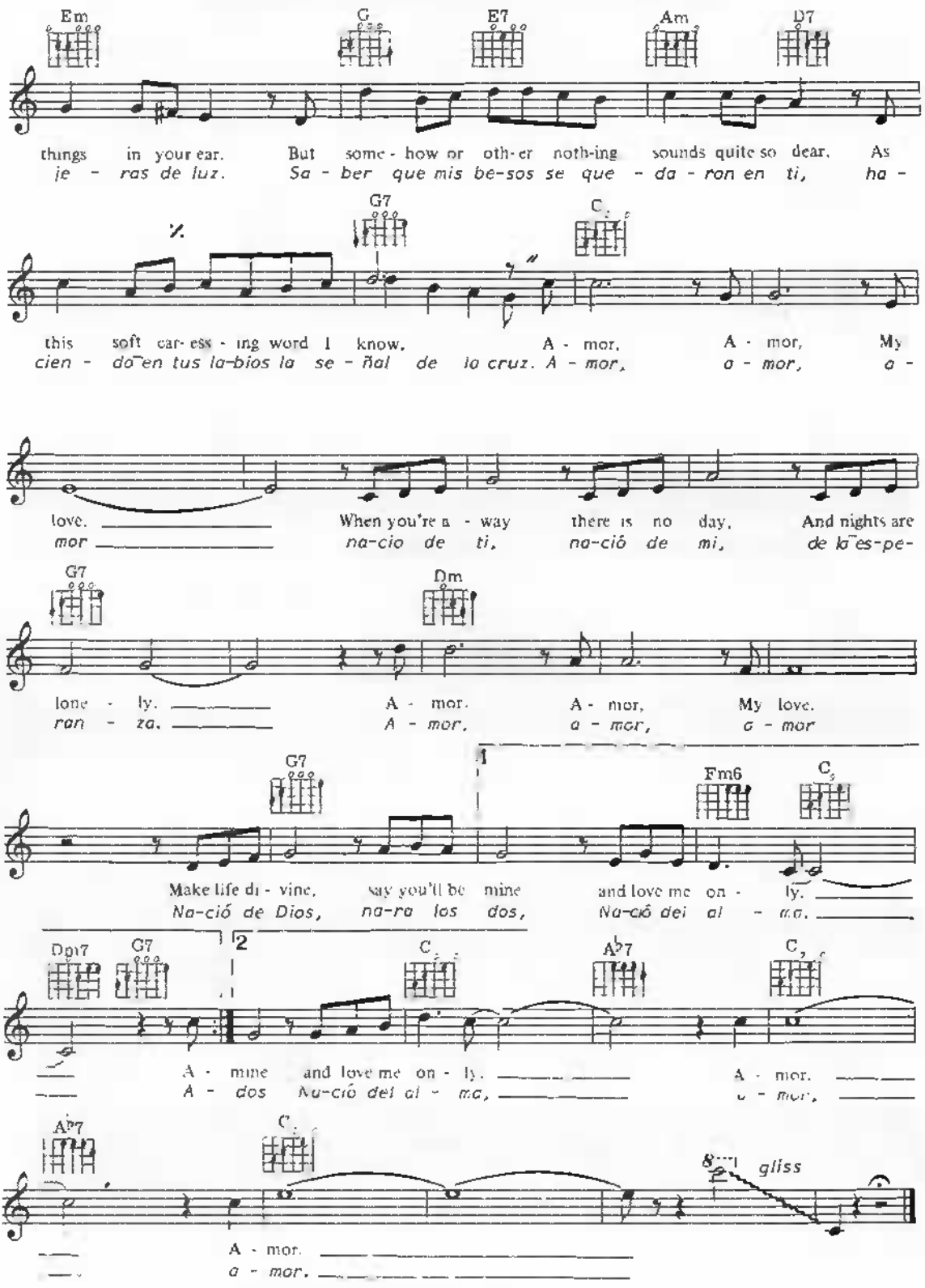
Em
G
E7
Am
D7
things in your ear. But some - how or oth - er noth - ing sounds quite so dear. As
je - ras de luz. Sa - ber que mis be - sos se que - da - ron en ti, ha -
G7
C
%
this soft car - ess - ing word I know. A - mor. A - mor, My
cien - do en tus la - bios la se - ñal de la cruz. A - mor, a - mor, a -
love. When you're a - way there is no day. And nights are
mor na - cio de ti, na - ció de mi, de la es - pe -
G7
Dm
lone - ly. A - mor. A - mor, My love.
ran - za. A - mor, a - mor, a - mor
G7
1
Fm6
C
Make life di - vine, say you'll be mine and love me on - ly.
Na - ció de Dios, na - ra los dos, Na - ció del al - ma.
Dm7
G7
2
C
A♭7
C
A - mine and love me on - ly. A - mor.
A - dos Na - ció del al - ma, a - mor,
A♭7
C
gliss
A - mor.
a - mor.

Another Saturday Night

Words & Music by Sam Cooke

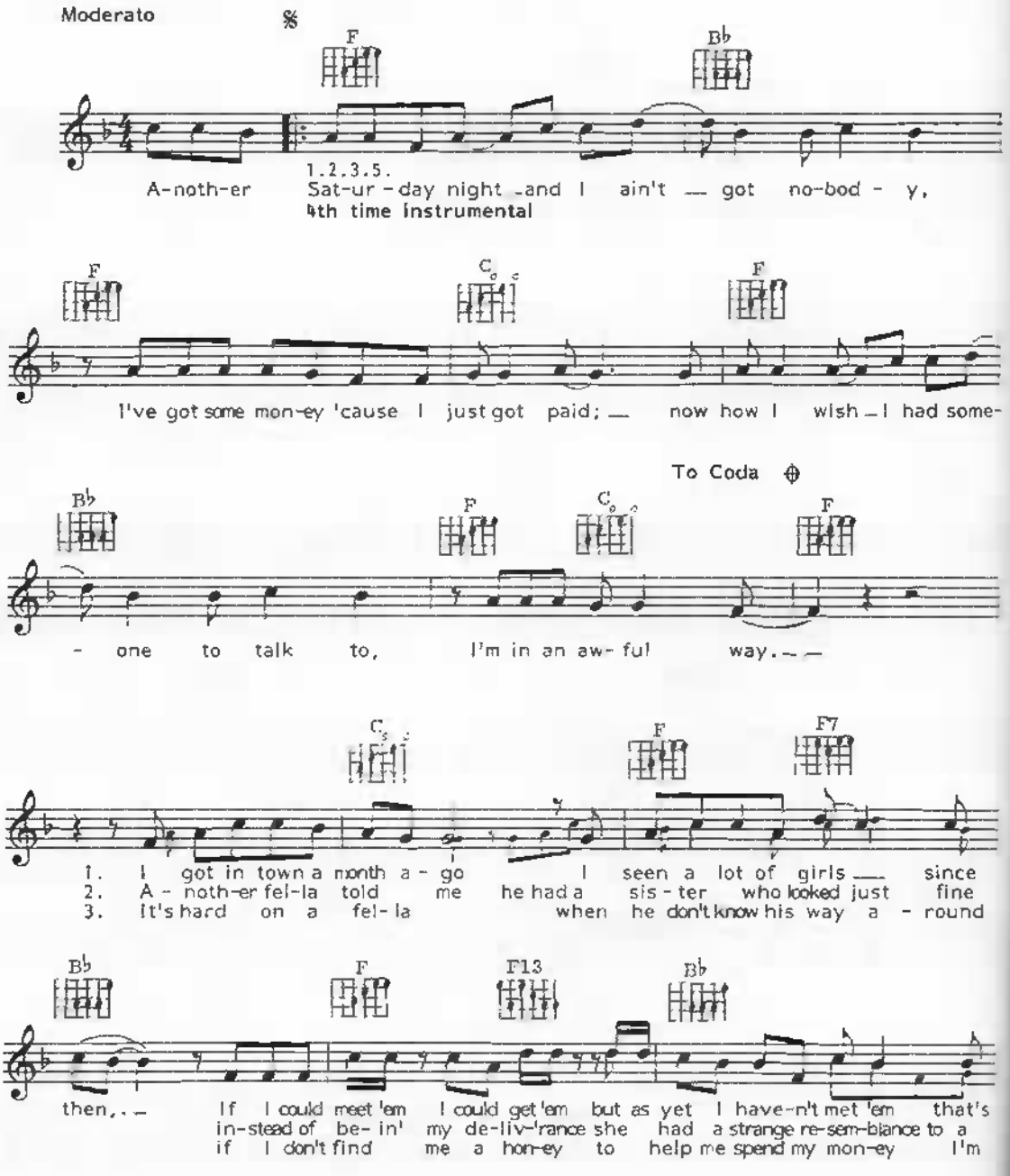

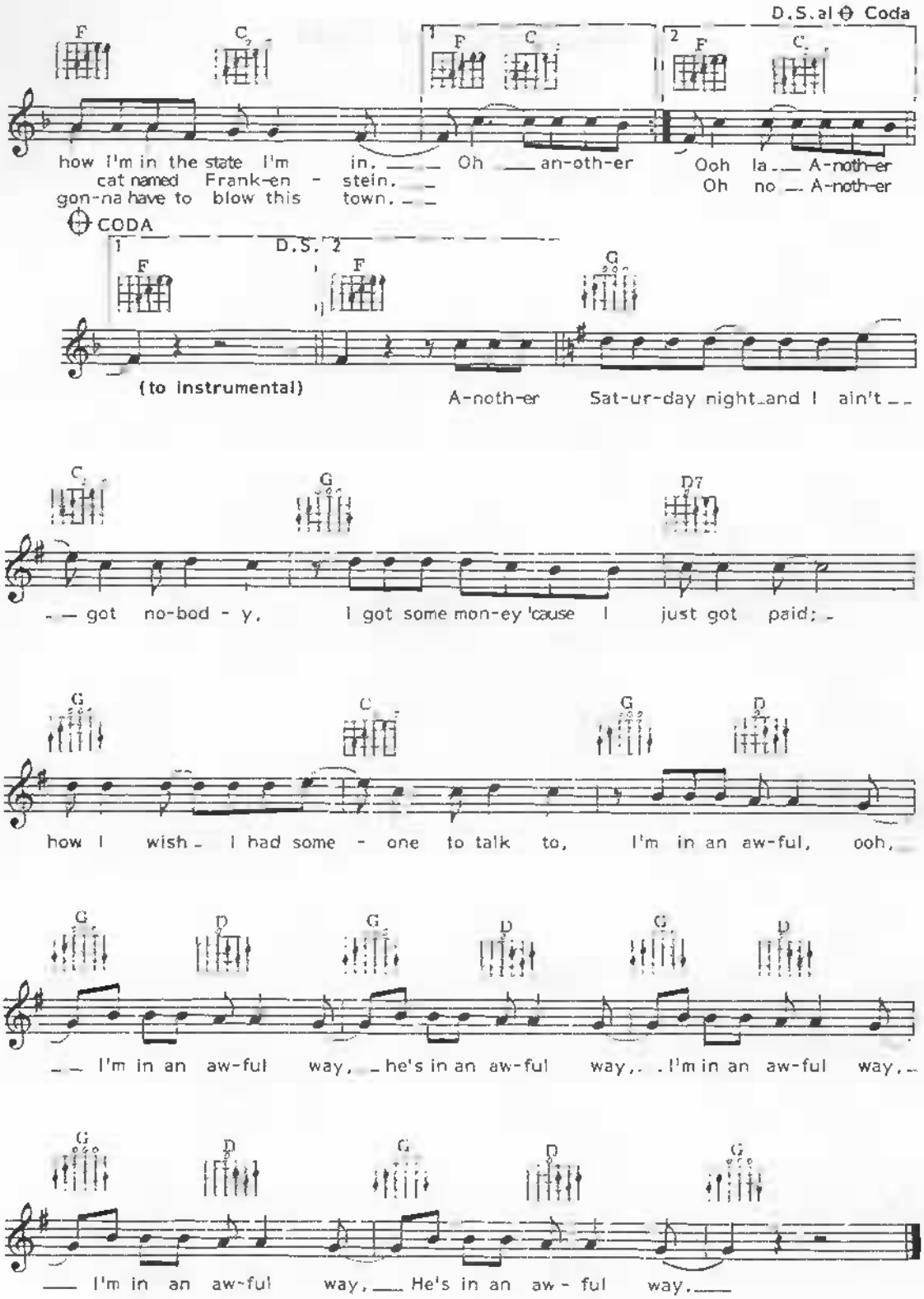
D.S. al ⊖ Coda
F C F C F C
how I'm in the state I'm in. Oh an-oth-er
cat named Frank-en - stein.
gon-na have to blow this town.
Ooh la A-noth-er
Oh no A-noth-er
⊖ CODA
D.S.
F F G
(to instrumental)
A-noth-er Sat-ur-day night and I ain't
C G D7
got no-bod - y, I got some mon-ey 'cause I just got paid;
G C G D
how I wish I had some - one to talk to, I'm in an aw-ful, ooh,
G D G D G D
I'm in an aw-ful way, he's in an aw-ful way, I'm in an aw-ful way,
G D G D G
I'm in an aw-ful way, He's in an aw - ful way.

A Song For You

Words & Music by Leon Russell

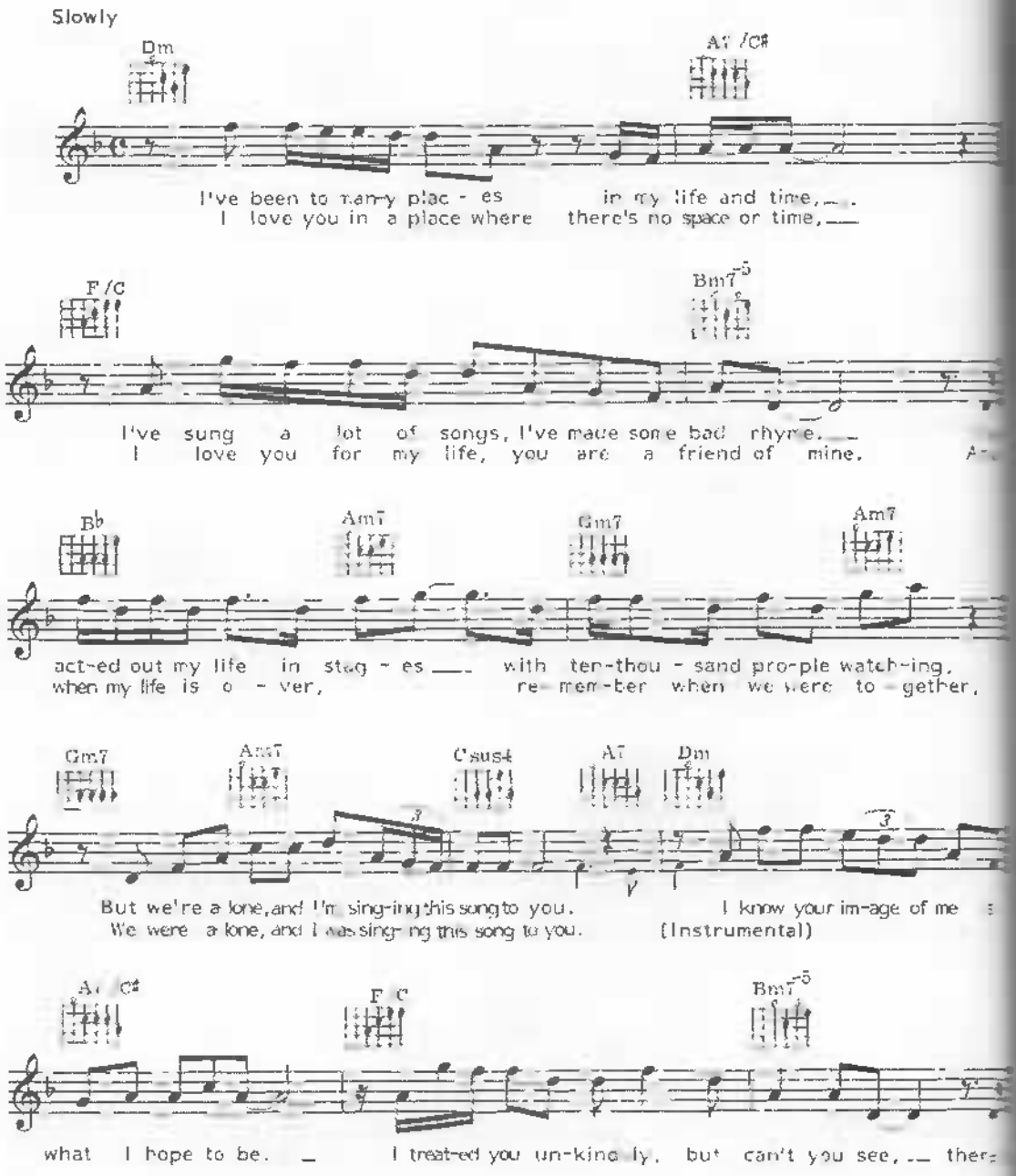

no-one more im-por-tant to me, Dar-lin' can't you please see thru me,

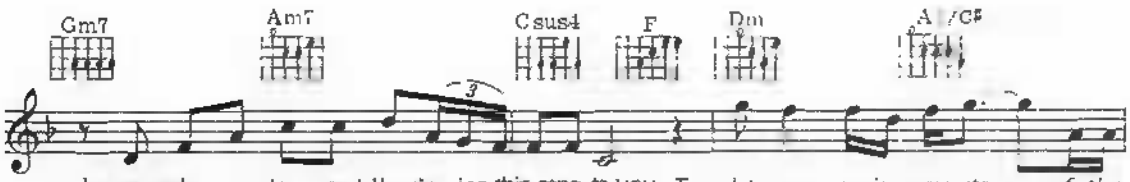

'cause we're a - lone and I'm sing-ing this song to you. Taught me pre-cious secrets — of the

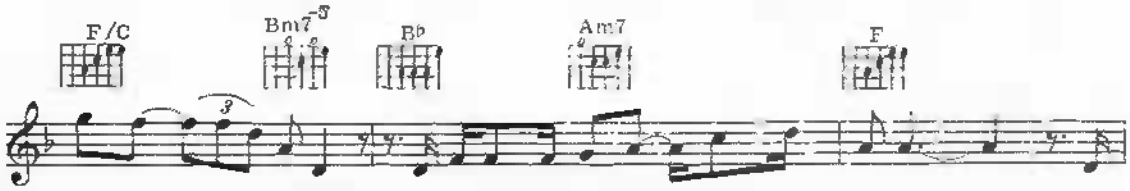

truth, with-hold-in' no-thing. You came out in front and — I was hi - ding, — But

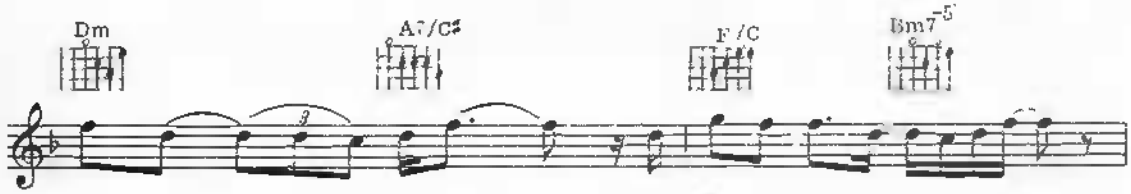

now I'm — so much bet-ter, — And if my words don't come to-geth-er, —

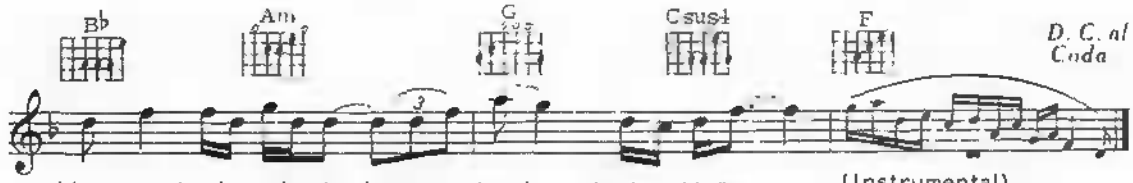

Lis - ten to the mel-o-dy, 'cause my love's in there hi-ding. — (Instrumental)

⊕ CODA

'Cause we're a - lone and I'm sing-ing my song to you.

(Same tempo)

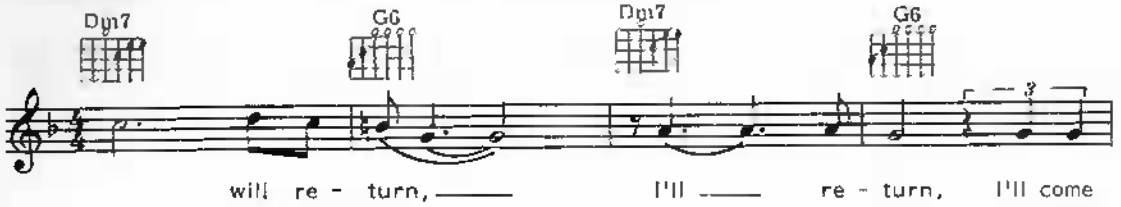
Dm7
G6
Dm7
G6
will re - turn,
I'll
re - turn,
I'll come

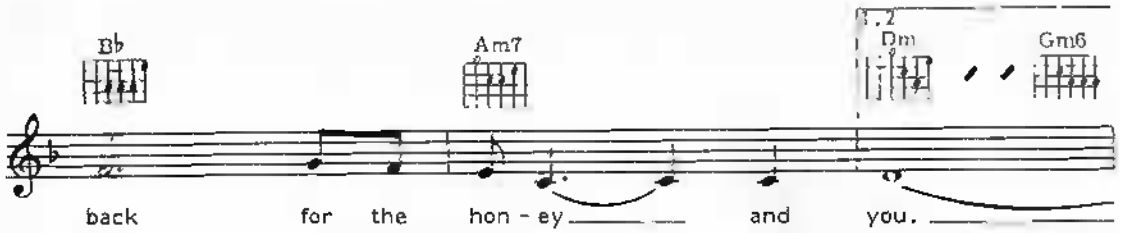
B♭
Am7
1.2
Dm
Gm6
back
for the
hon - ey
and
you.

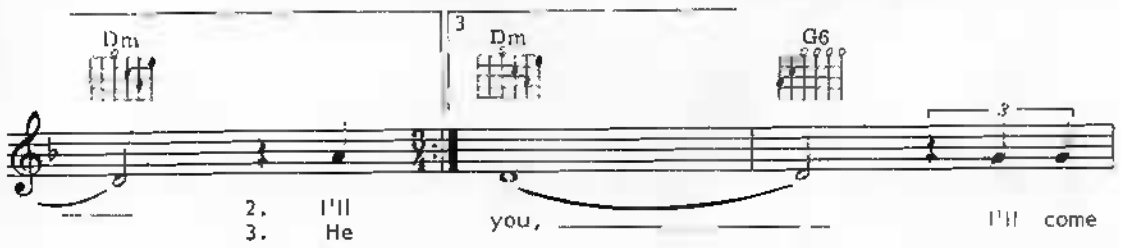
Dm
3
Dm
G6
2. I'll
3. He
you,
I'll come

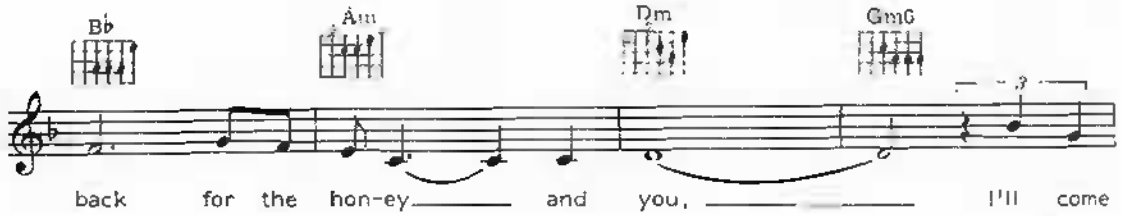
B♭
Am
Dm
Gm6
back
for the
hon-ey
and
you,
I'll come

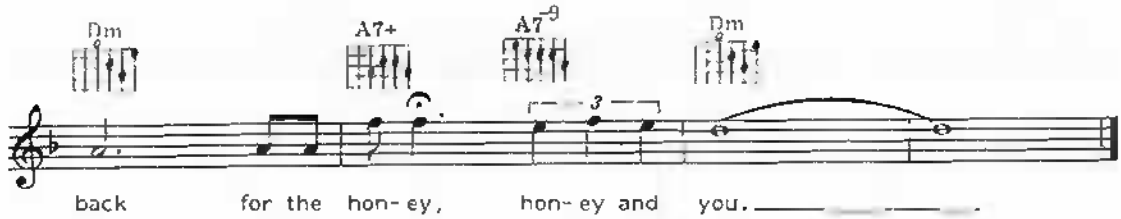
Dm
A7+
A7-9
Dm
back
for the
hon-ey,
hon-ey and
you.

At My Time Of Life

Words & Music by Hal Shaper & Cyril Ornadel

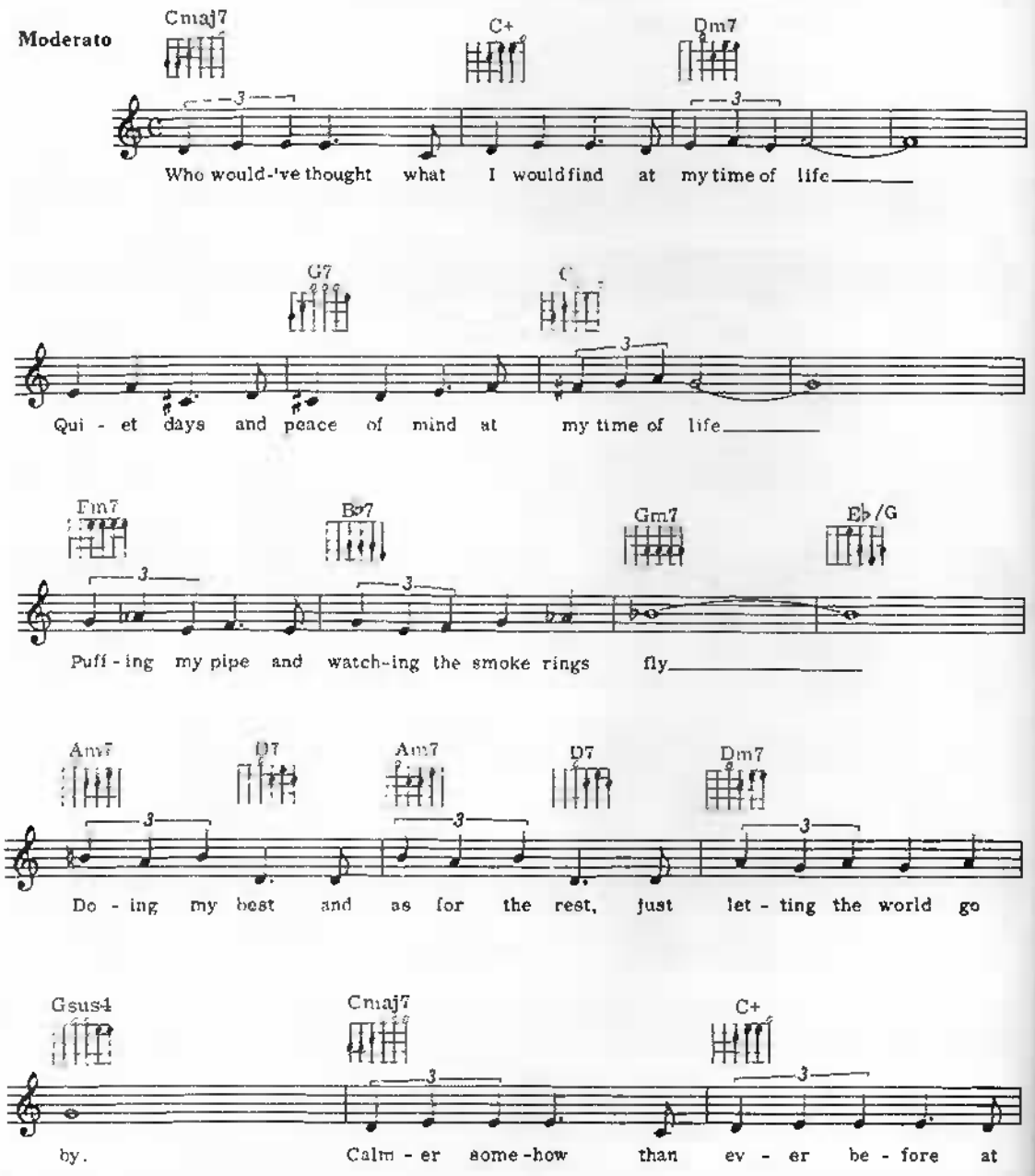

© Copyright 1975 by The Sparta Florida Music Group Limited
[illegible]
[illegible]

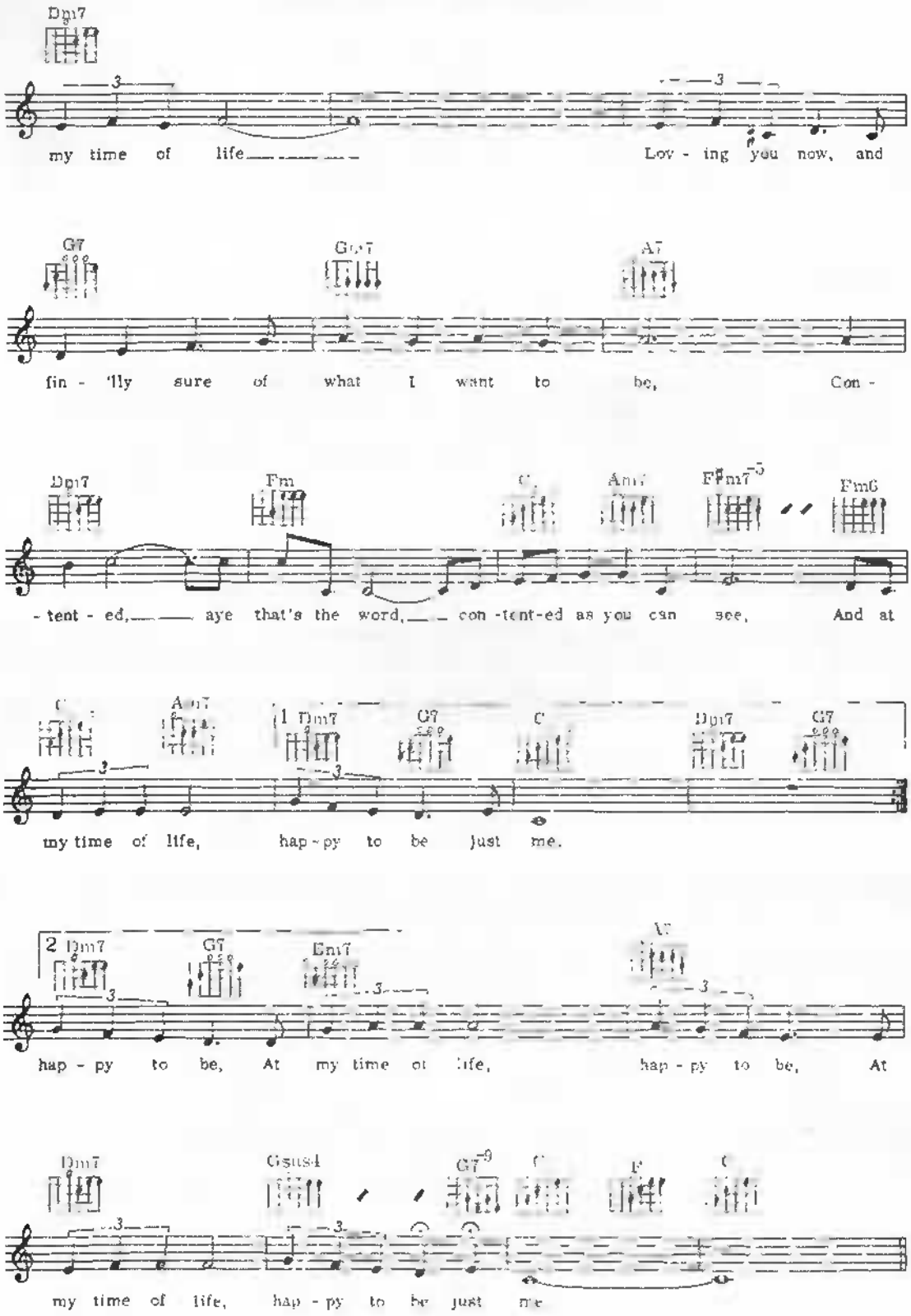
Dm7
my time of life
Lov - ing you now, and
G7
G♯7
A7
fin - 'lly sure of what I want to be,
Con -
Dm7
Fm
C
Am7
F♯m7-5
Fm6
- tent - ed, aye that's the word, con -tent-ed as you can see,
And at
C
Am7
1 Dm7
G7
C
Dm7
G7
my time of life, hap - py to be just me.
2 Dm7
G7
Em7
A7
hap - py to be, At my time of life,
hap - py to be,
At
Dm7
Gsus4
G7-9
C
F
C
my time of life, hap - py to be just me

A Walkin' Miracle

Words & Music by Hugo Peretti, Luigi Creatore,
George Weiss & Adam Levy

Moderato

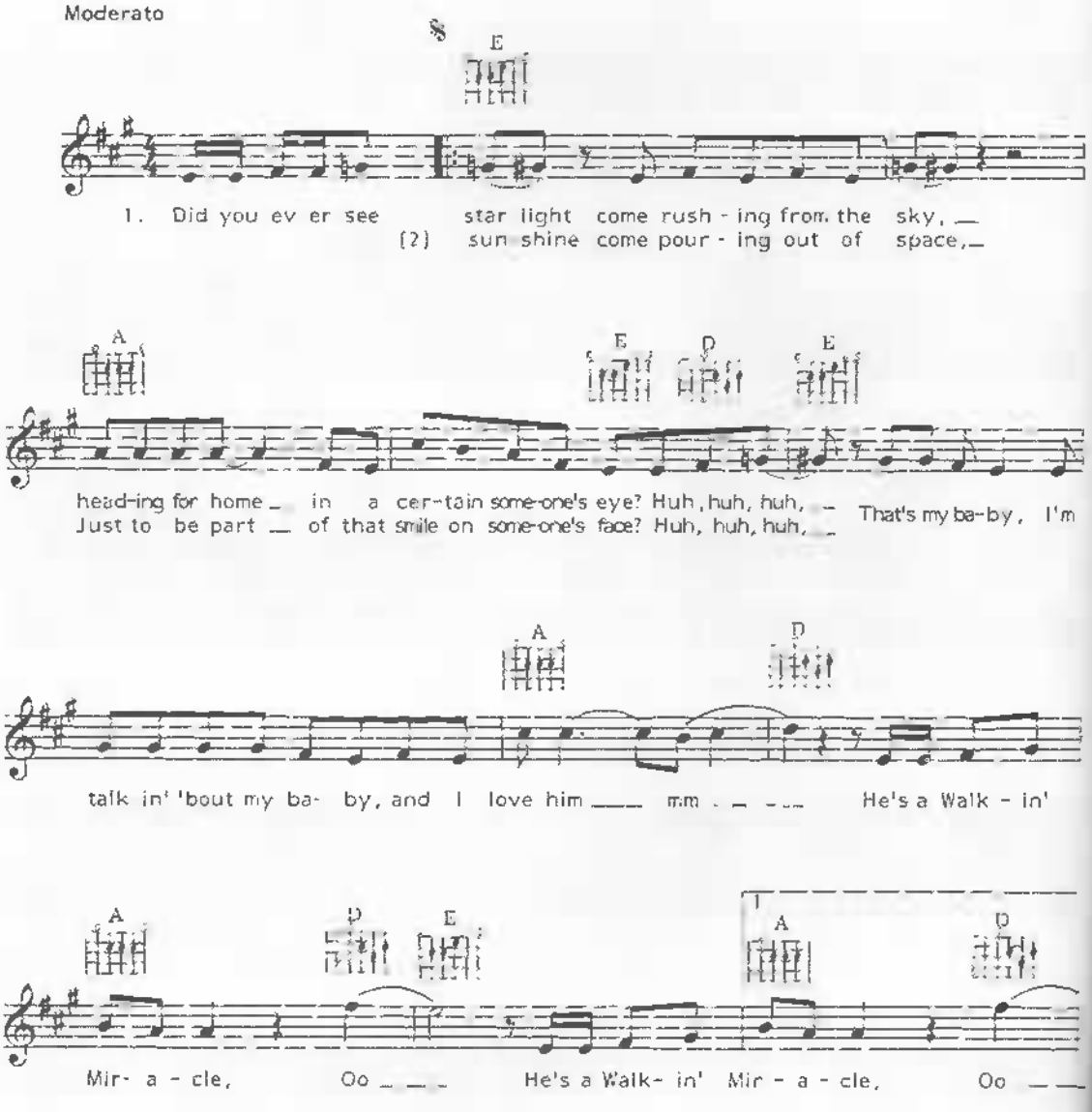

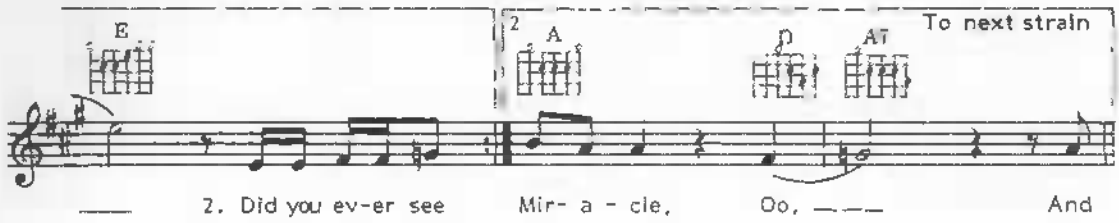
E
2
A
D
A7
To next strain
2. Did you ev-er see
Mir- a - cle,
Oo,
And

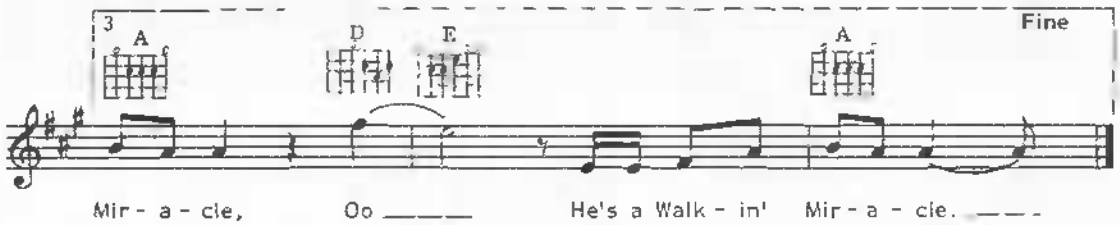
3
A
D
E
A
Fine
Mir - a - cle,
Oo
He's a Walk - in'
Mir - a - cle.

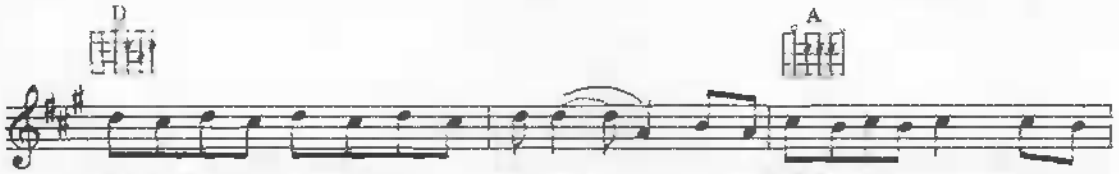
D
A
You should see the cherries do a flip,
oh
yea,
when they're picked to be the taste
on his

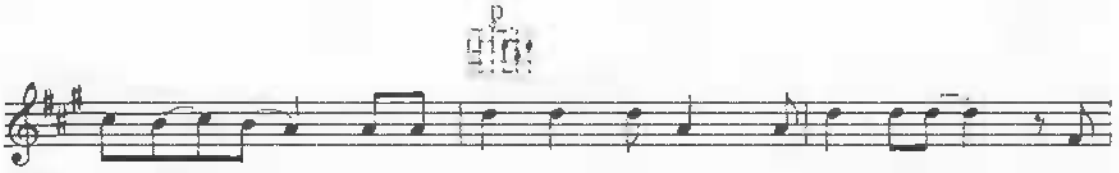
D
lips, oh
yea,
And I
know how
hap- py
his clothes must be
'Cause

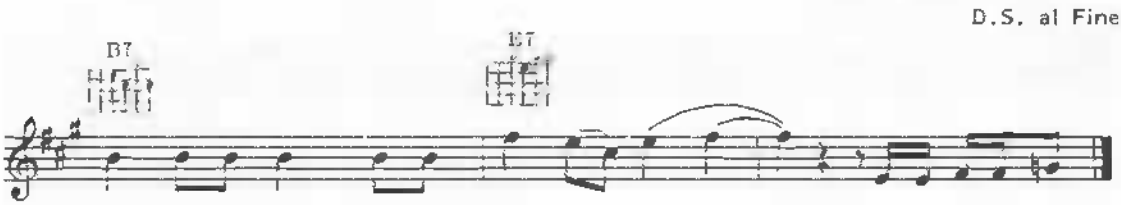
D.S. al Fine
B7
E7
that's how I
feel
when he's
close
to
me.
3. Did you ev-er see

'A' You're Adorable

Words & Music by Buddy Kaye, Fred Wise
& Sidney Lippman

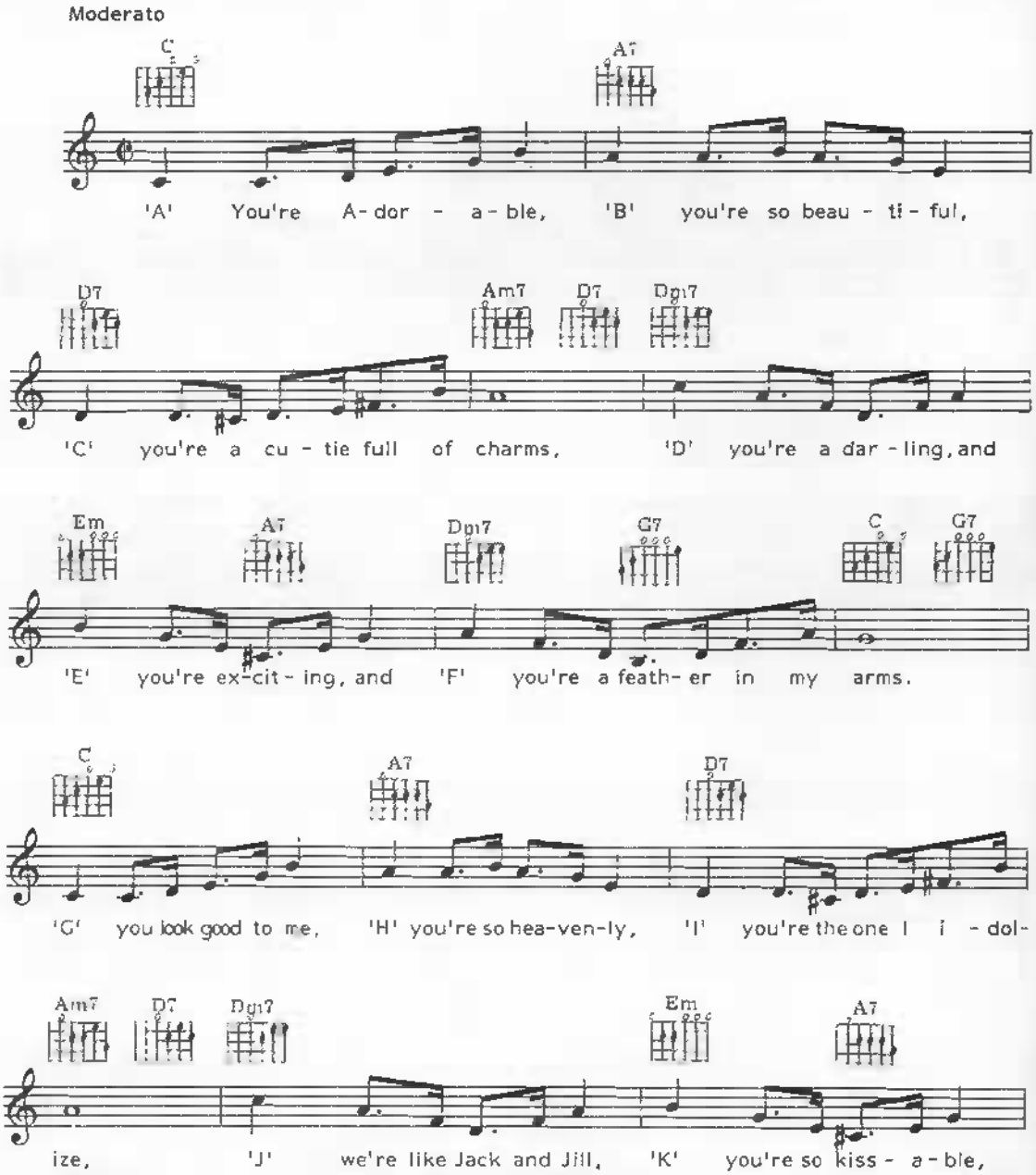

© Copyright [illegible] Music Company, USA
[illegible] & [illegible] London W1, Europe [illegible] & Company Limited, 8/9 [illegible] Street, London W1
[illegible] Rights Reserved. International Copyright Secured.

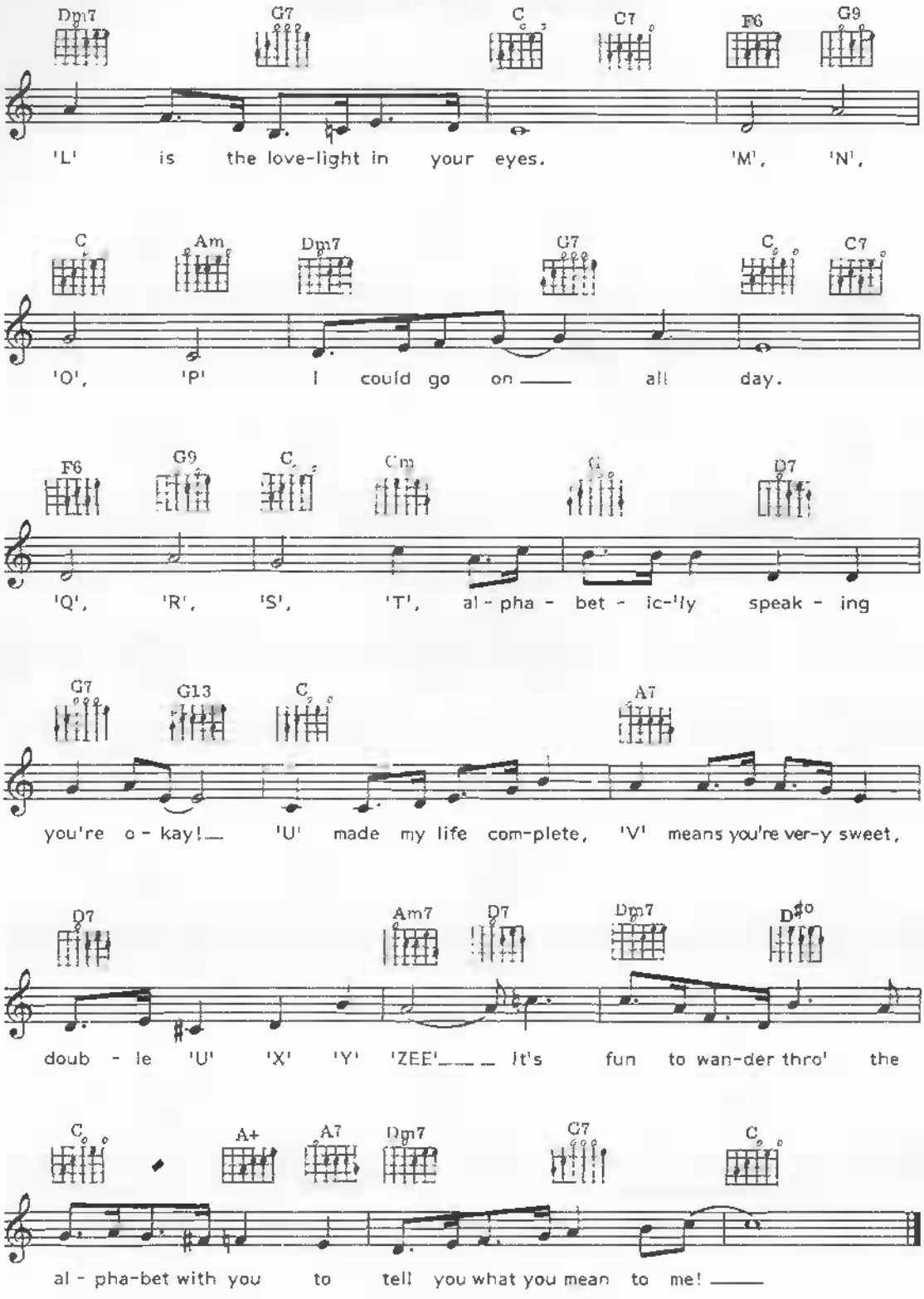
Dm7 G7 C C7 F6 G9
'L' is the love-light in your eyes. 'M', 'N',
C Am Dm7 G7 C C7
'O', 'P' I could go on ___ all day.
F6 G9 C Cm G D7
'Q', 'R', 'S', 'T', al - pha - bet - ic-'ly speak - ing
G7 G13 C A7
you're o - kay!___ 'U' made my life com-plete, 'V' means you're ver-y sweet,
D7 Am7 D7 Dm7 D#o
doub - le 'U' 'X' 'Y' 'ZEE'___ It's fun to wan-der thro' the
C A+ A7 Dm7 G7 C
al - pha-bet with you to tell you what you mean to me! ___

13

Be Mine Tonight (Noche De Ronda)

English Lyric by Sunny Skyar
Music by Maria Teresa Lara

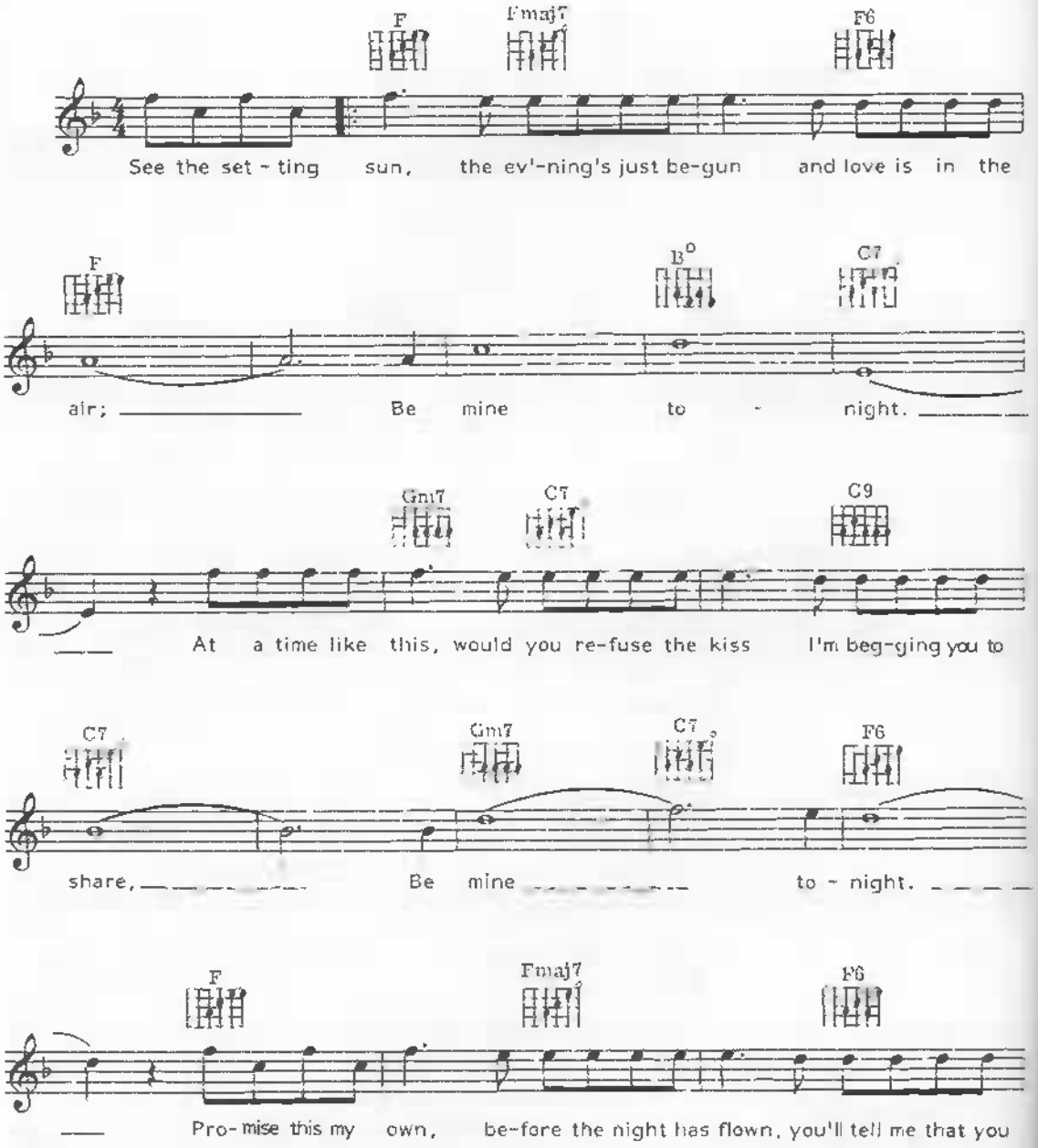

© Copyright [illegible]
© Copyright [illegible]
[illegible]
[illegible]

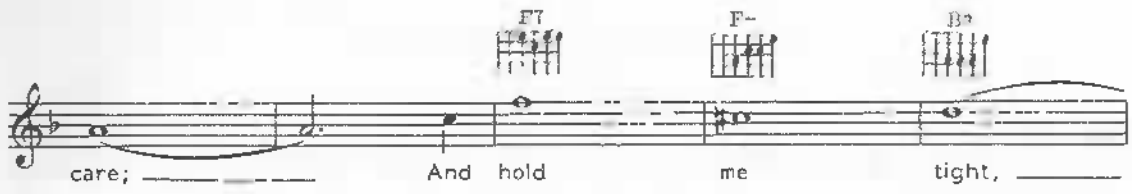
F7
F-
B♭
care; And hold me tight,

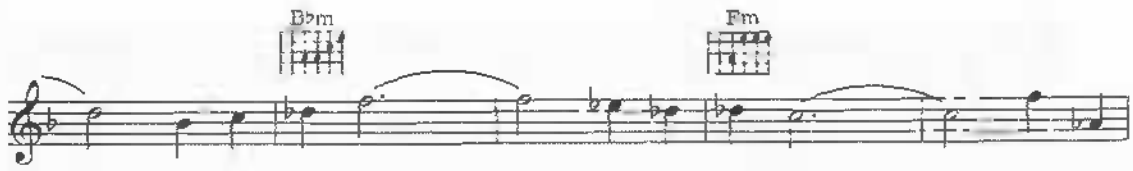
B♭m
Fm
Whis - per love words, oh, so ten - der. Give your

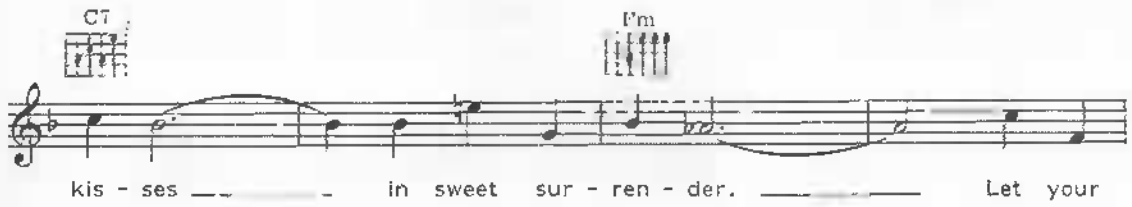
C7
Fm
kis - ses in sweet sur - ren - der. Let your

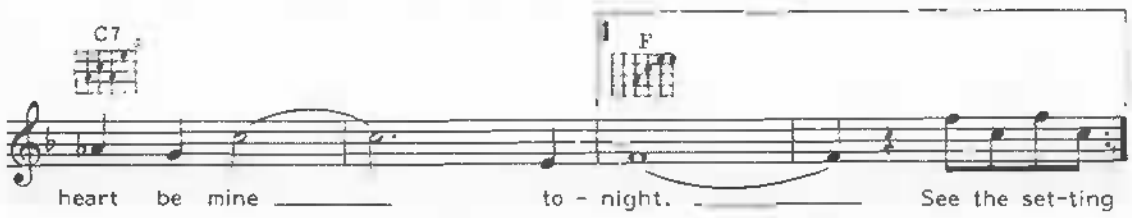
C7
1
F
heart be mine to - night. See the set-ting

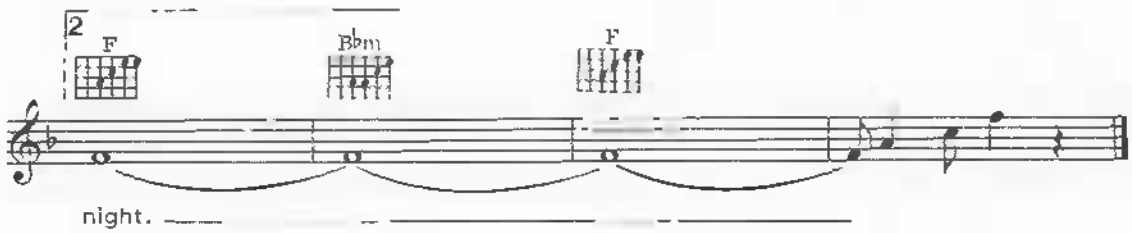
2
F
B♭m
F
night.

Brazilian Love Song

Words by Nat Cole, Dick Manning
& Al Hoffman
Music by Breno Ferreira

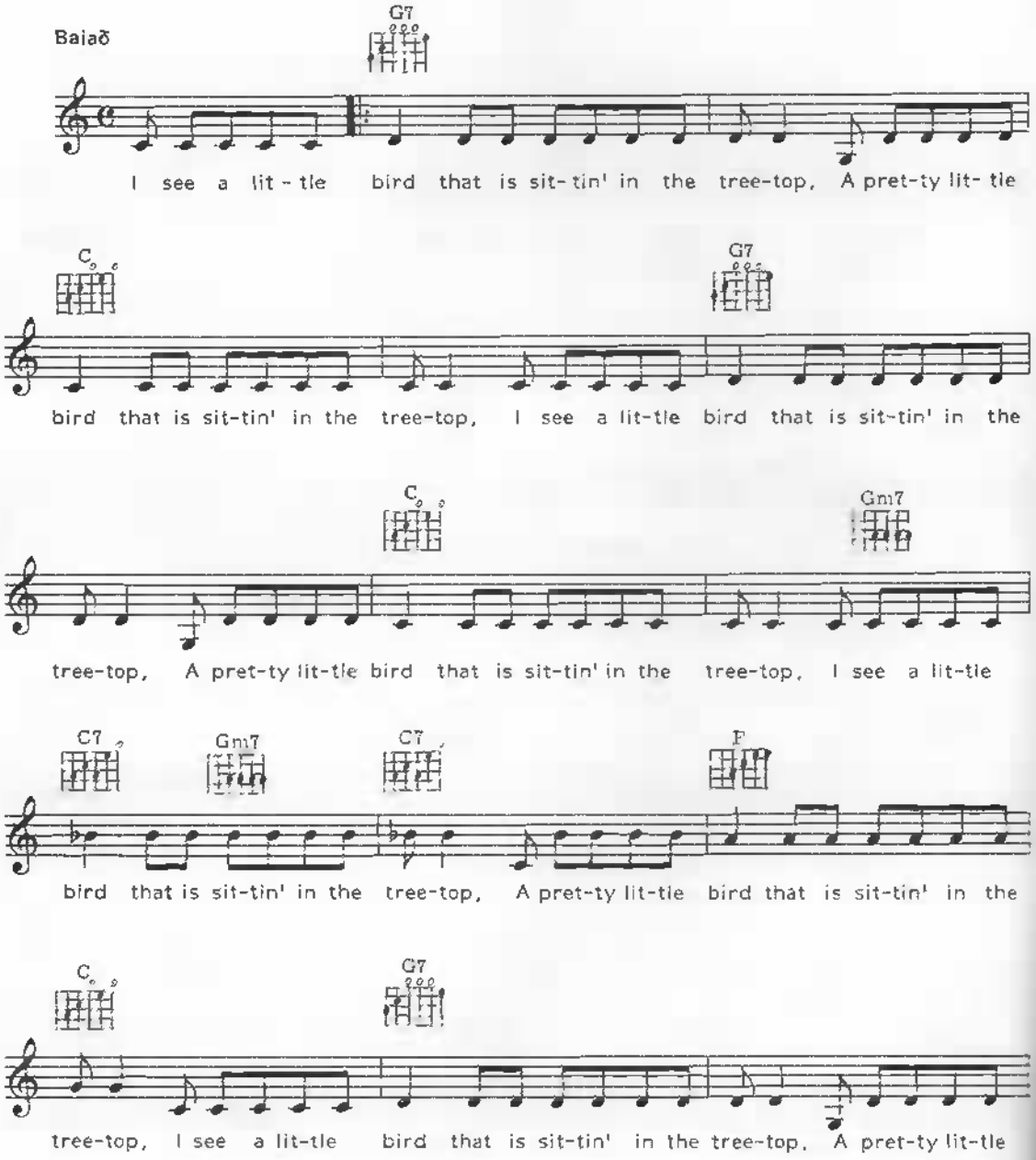

© Copyright [illegible]
[illegible]
[illegible] Republic of South Africa
All Rights Reserved. International Copyright Secured.

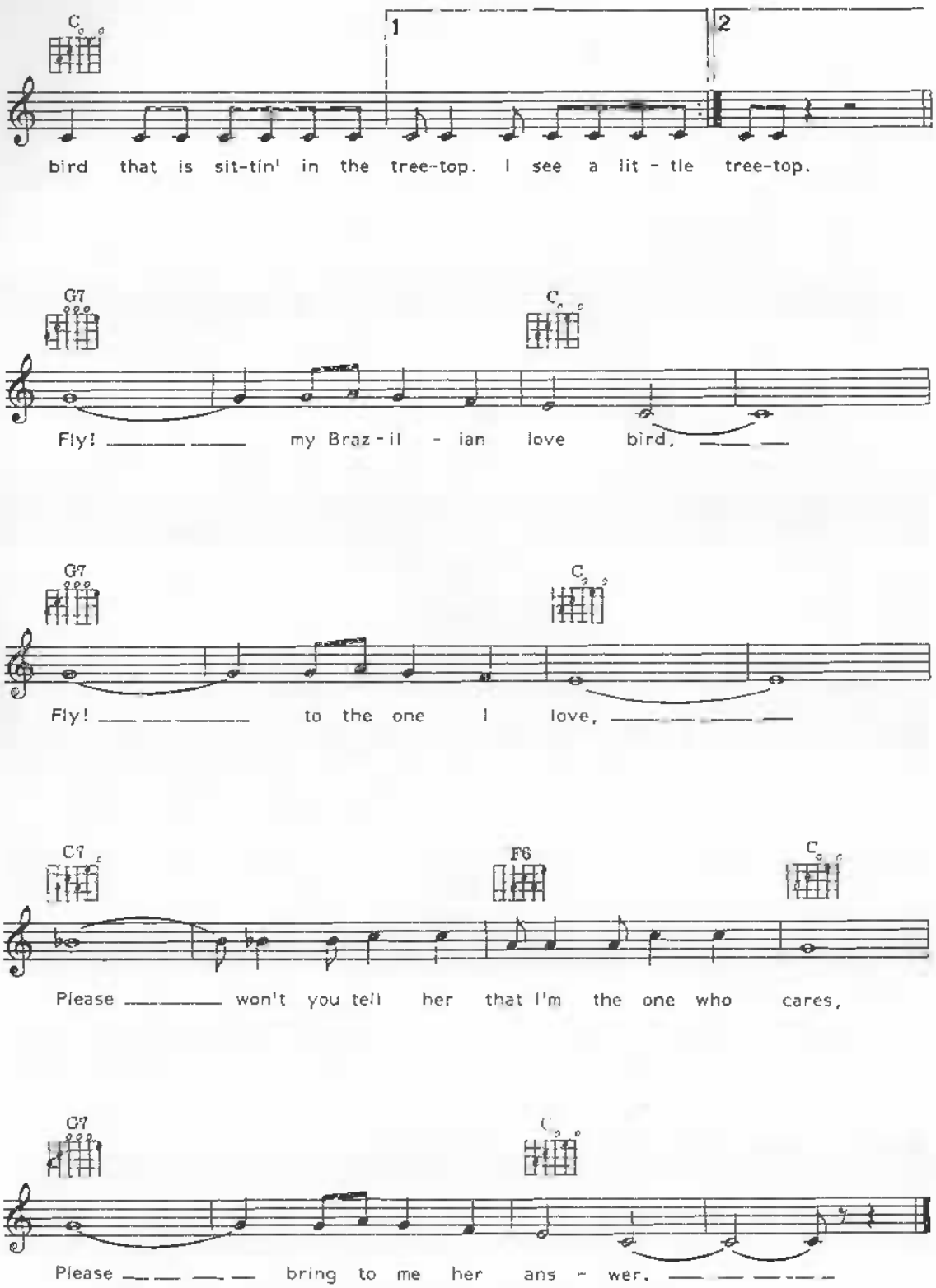
C
1
2
bird that is sit-tin' in the tree-top. I see a lit - tle tree-top.
G7
C
Fly! my Braz - il - ian love bird,
G7
C
Fly! to the one I love,
C7
F6
C
Please won't you tell her that I'm the one who cares,
G7
C
Please bring to me her ans - wer.

Caravan

By Duke Ellington, Irving Mills & Juan Tizol

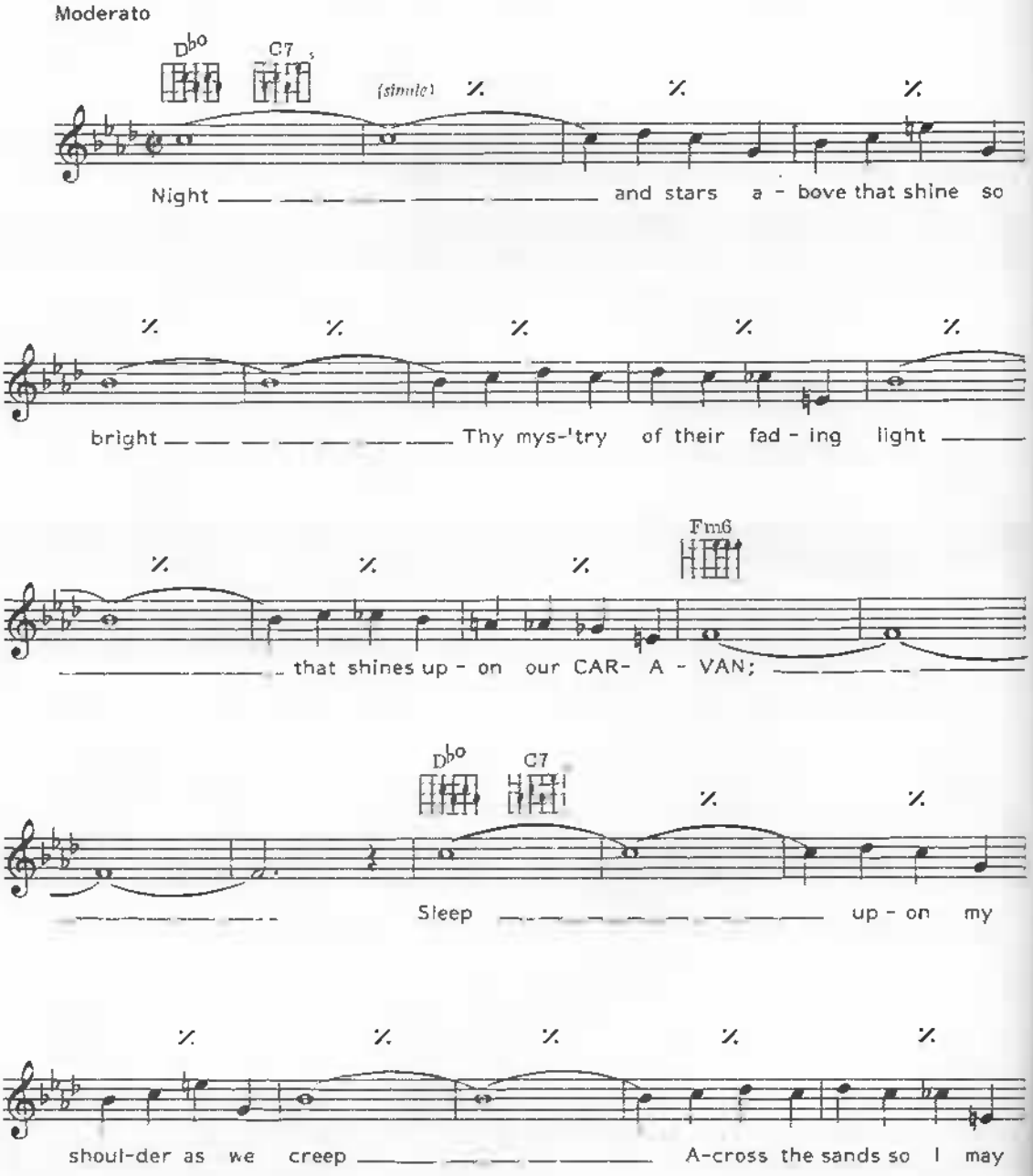

[illegible]
[illegible] United Kingdom of Great Britain and Northern Ireland only
[illegible]
All Rights Reserved. International Copyright Secured

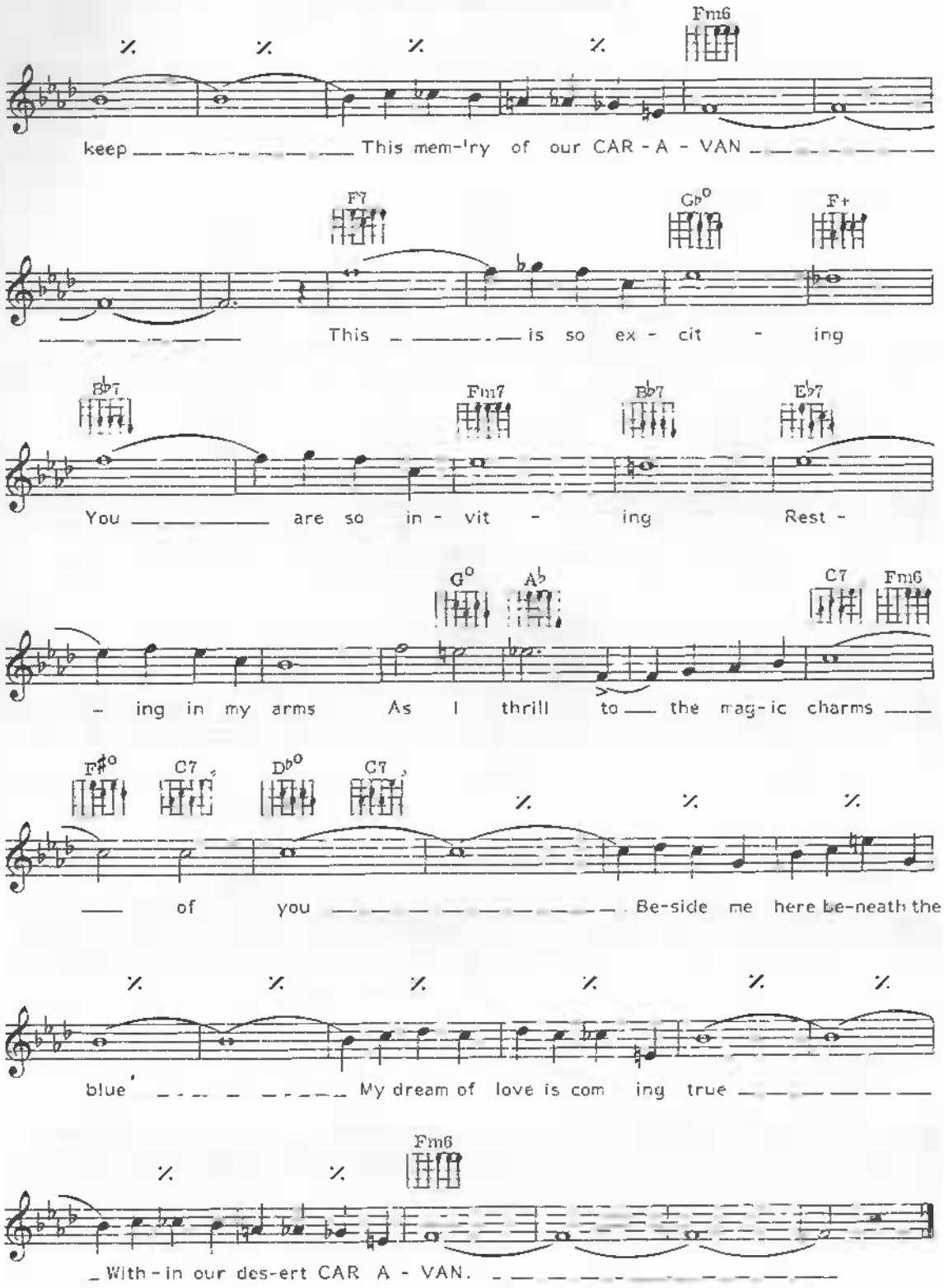
Fm6
keep This mem-'ry of our CAR - A - VAN
F7
Gb°
F+
This is so ex - cit - ing
Bb7
Fm7
Bb7
Eb7
You are so in - vit - ing Rest -
G°
Ab
C7
Fm6
- ing in my arms As I thrill to the mag-ic charms
F#°
C7
Db°
C7
of you Be-side me here be-neath the
blue My dream of love is com ing true
Fm6
With - in our des-ert CAR A - VAN.

Come Closer To Me (Acercate Mas)

English Lyric by Al Stewart
Music by Osvaldo Farres

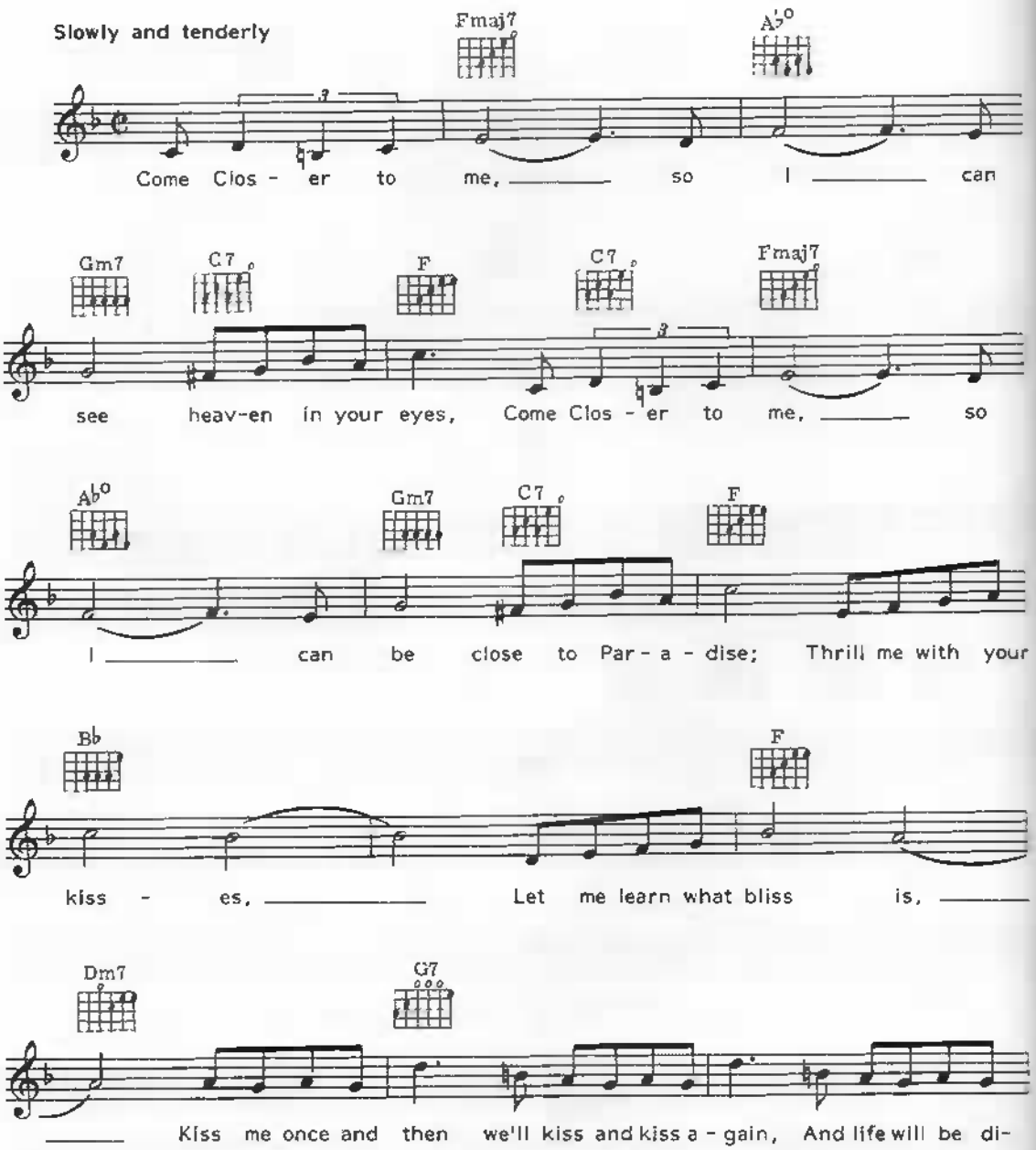

© Copyright 1940, 1945 by Peer International Corporation, USA.
Latin American Music Publishing Company Limited, 8 Denmark Street, London WC2
All Rights Reserved. International Copyright Secured

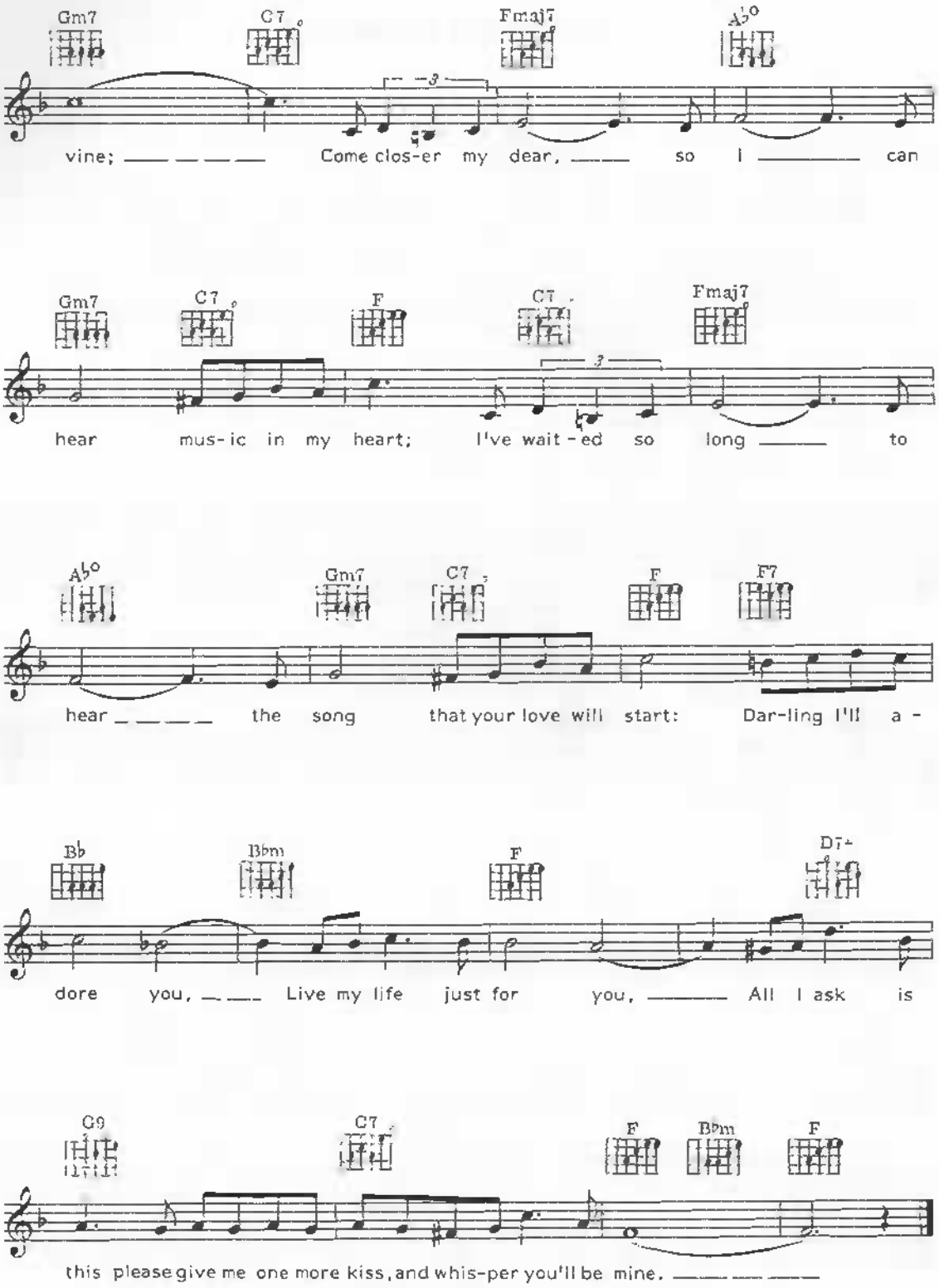
Gm7 C7 Fmaj7 A♭°
vine; Come clos-er my dear, so I can
Gm7 C7 F C7 Fmaj7
hear mus-ic in my heart; I've wait-ed so long to
A♭° Gm7 C7 F F7
hear the song that your love will start: Dar-ling I'll a-
B♭ B♭m F D7+
dore you, Live my life just for you, All I ask is
G9 C7 F B♭m F
this please give me one more kiss, and whis-per you'll be mine.

Don't Let Go

Words & Music by Jesse Stone

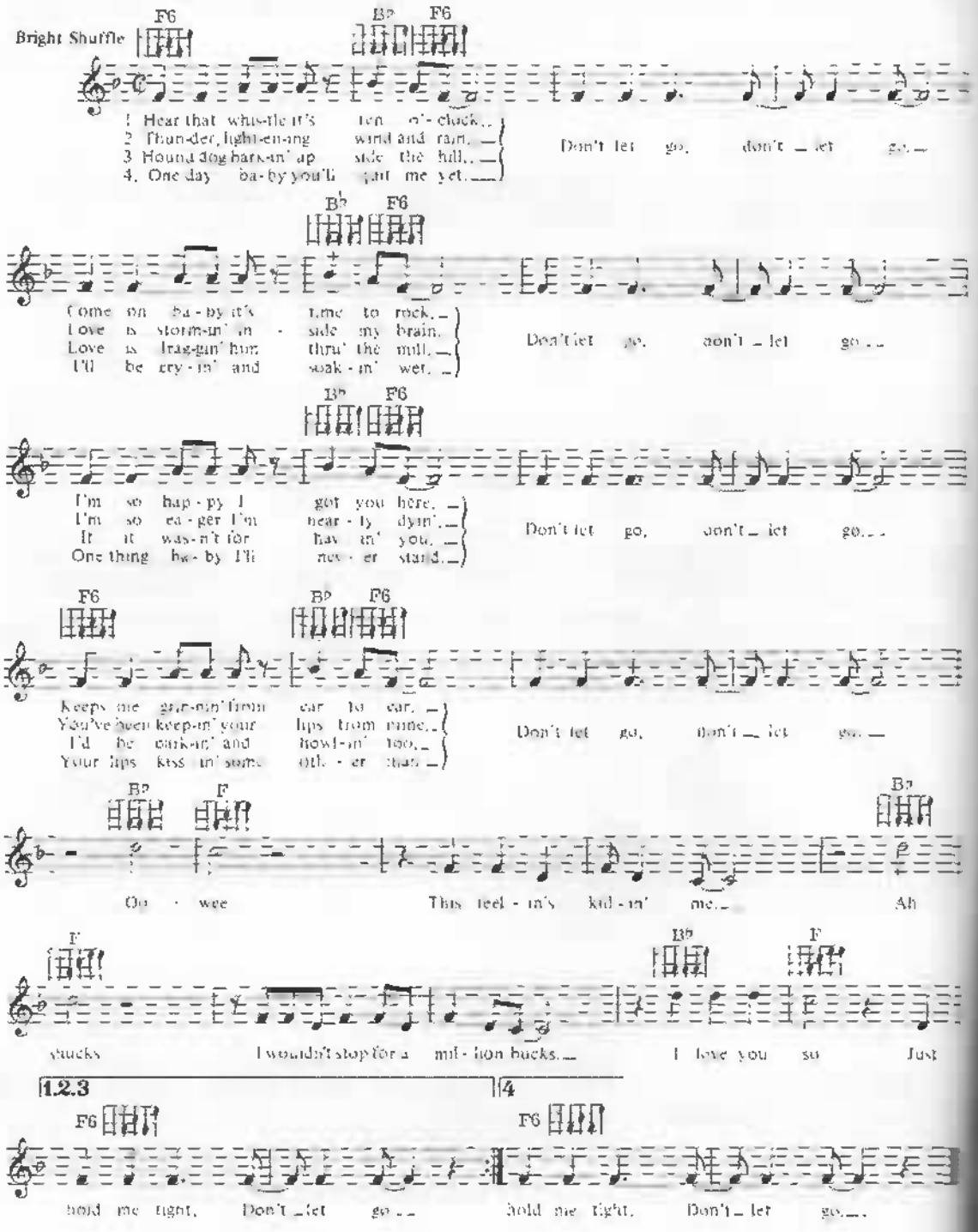

© Copyright [illegible]

Bless 'Em All

Words & Music by Jimmy Hughes & Frank Lake

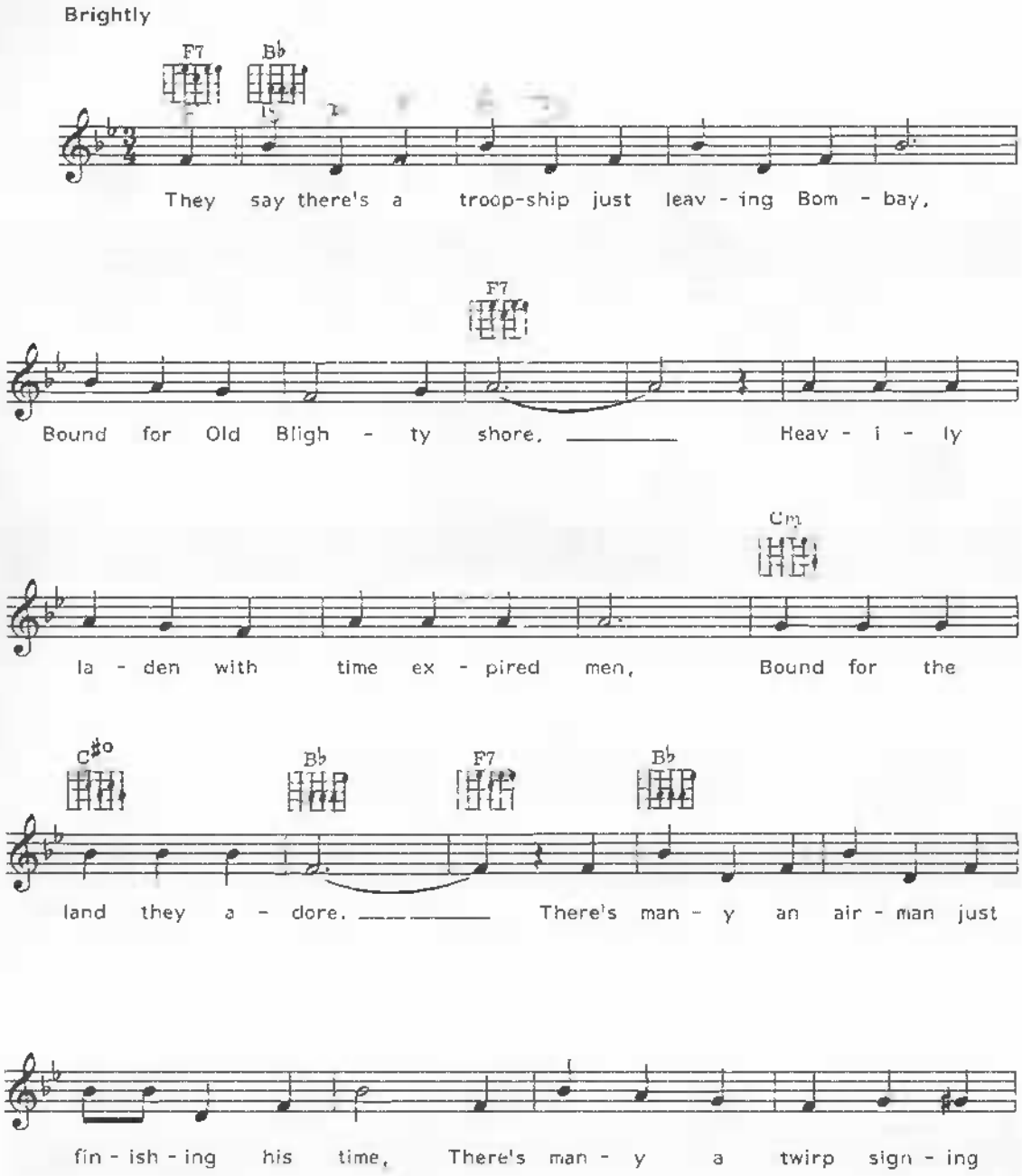

© Copyright [illegible]
[illegible] Road London [illegible]
All Rights Reserved International Copyright Secured

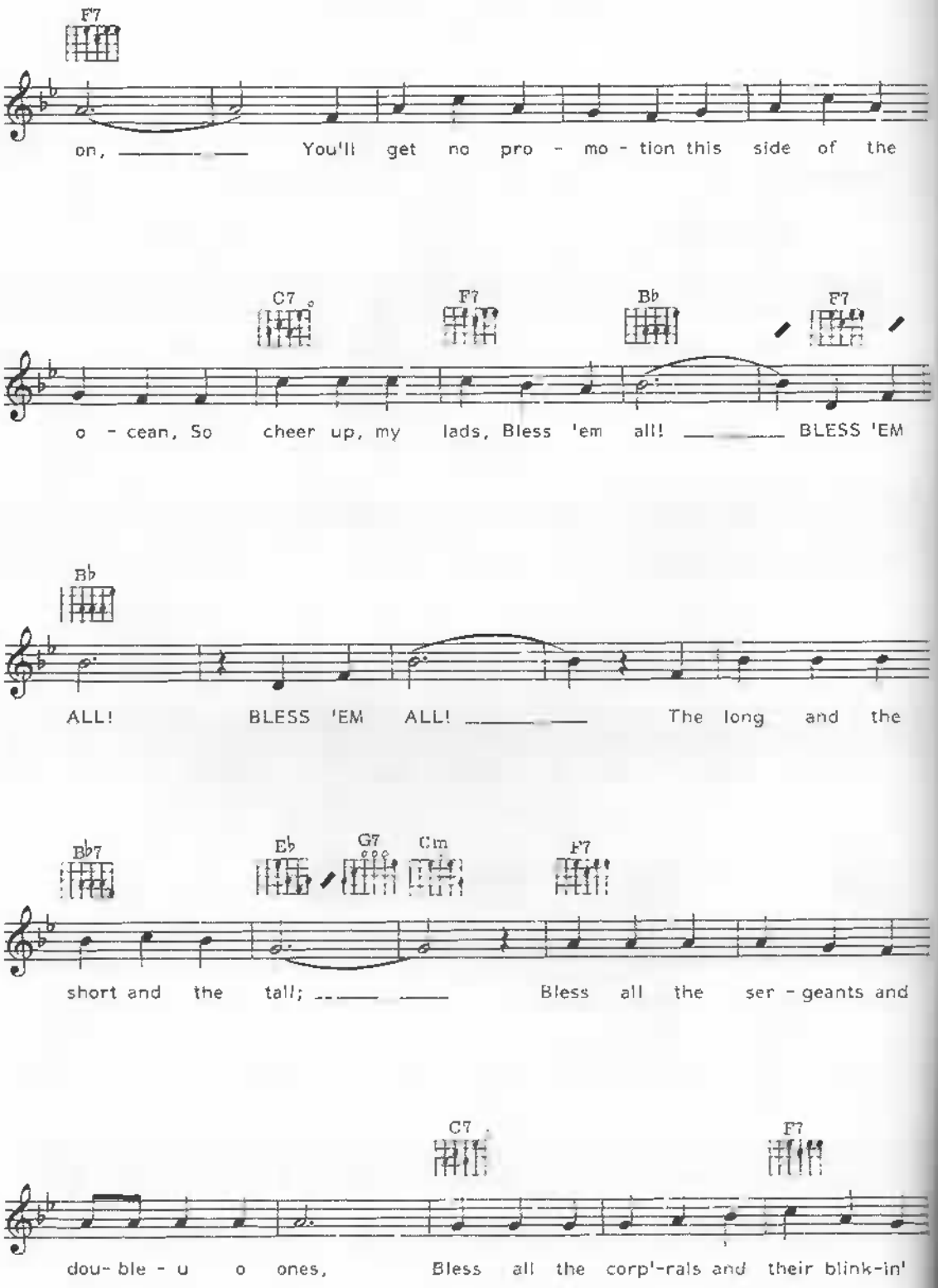
F7
on, You'll get no pro - mo - tion this side of the
C7 F7 B♭ F7
o - cean, So cheer up, my lads, Bless 'em all! BLESS 'EM
B♭
ALL! BLESS 'EM ALL! The long and the
B♭7 E♭ G7 Cm F7
short and the tall; Bless all the ser - geants and
C7 F7
dou- ble - u o ones, Bless all the corp'-rals and their blink-in'

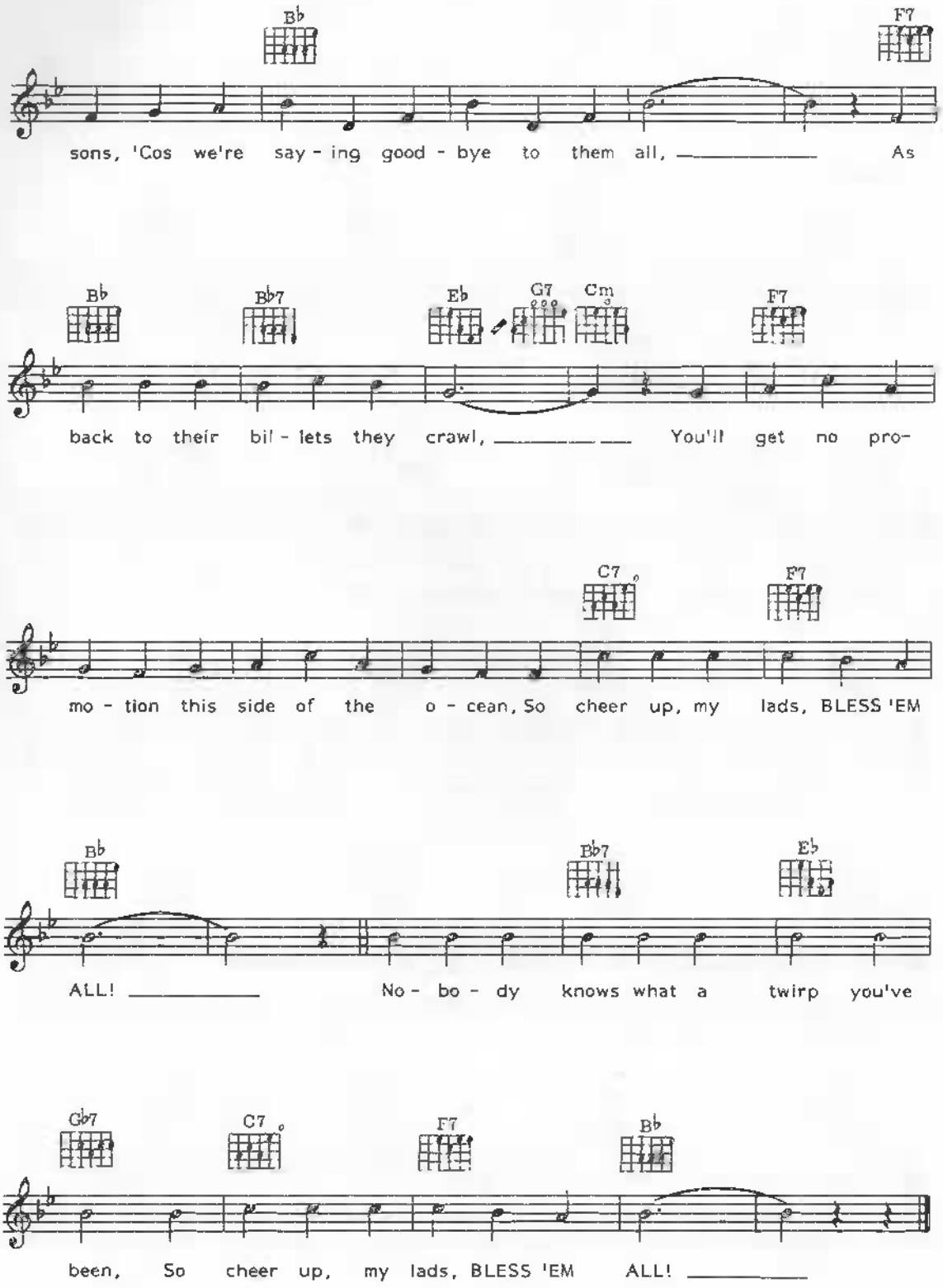
B♭ F7
sons, 'Cos we're say - ing good - bye to them all, As
B♭ B♭7 E♭ G7 Cm F7
back to their bil - lets they crawl, You'll get no pro-
C7 F7
mo - tion this side of the o - cean, So cheer up, my lads, BLESS 'EM
B♭ B♭7 E♭
ALL! No - bo - dy knows what a twirp you've
G♭7 C7 F7 B♭
been, So cheer up, my lads, BLESS 'EM ALL!

Don't Sleep In The Subway

Words & Music by Tony Hatch & Jackie Trent

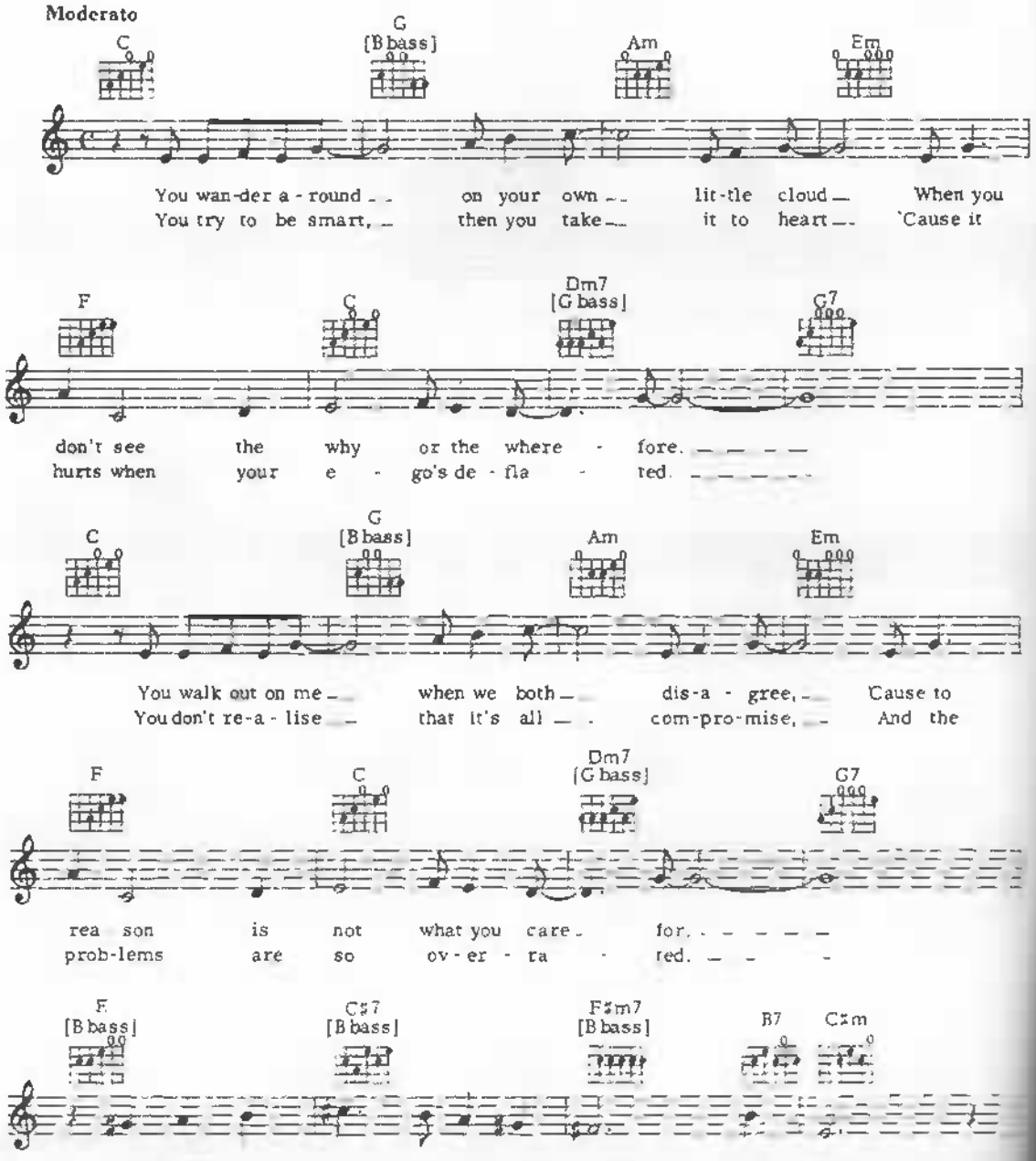

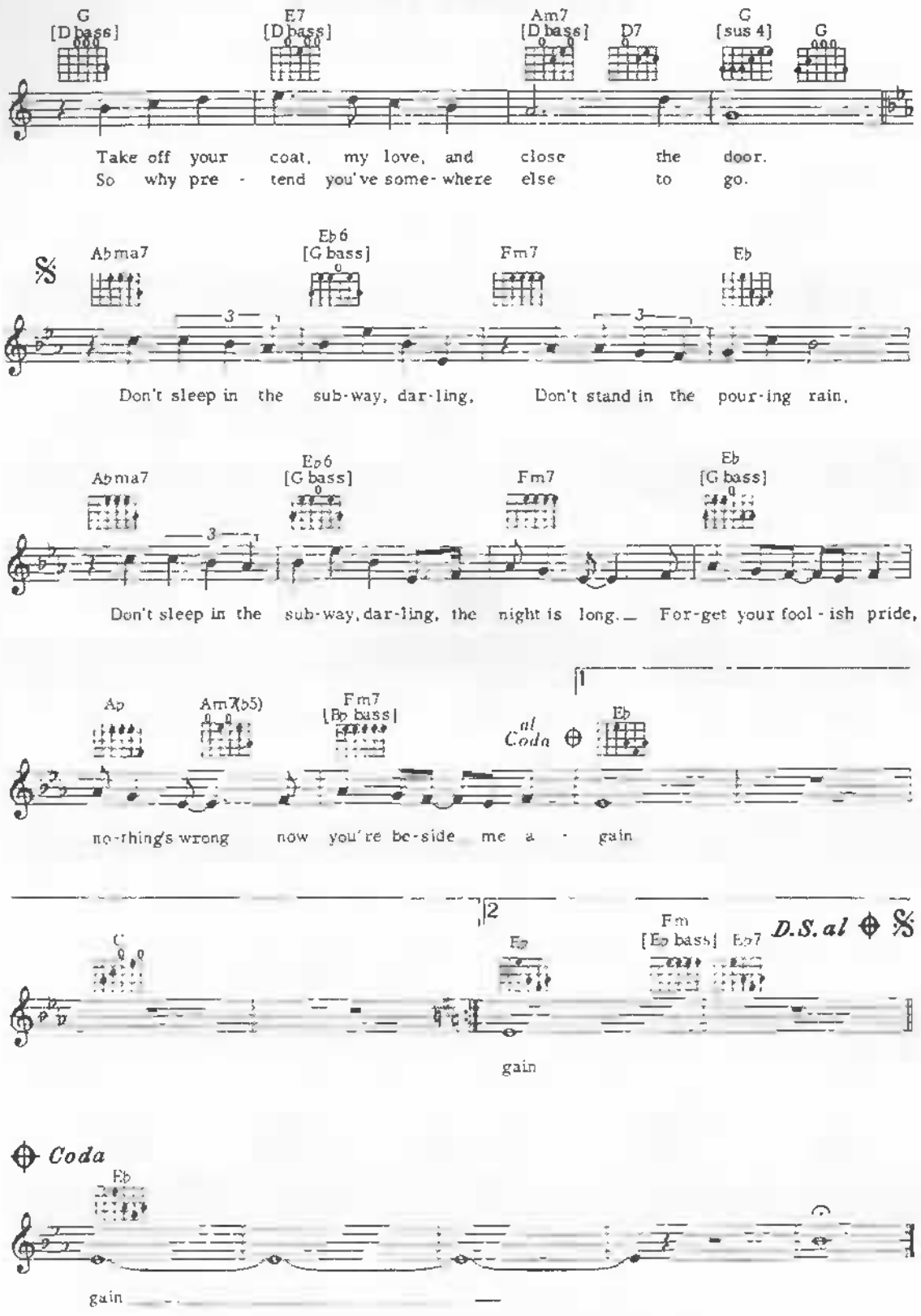
G [D bass]
E7 [D bass]
Am7 [D bass]
D7
G [sus 4]
G
Take off your coat, my love, and close the door.
So why pre - tend you've some- where else to go.
Abma7
Eb6 [G bass]
Fm7
Eb
Don't sleep in the sub-way, dar-ling, Don't stand in the pour-ing rain,
Abma7
Eb6 [G bass]
Fm7
Eb [G bass]
Don't sleep in the sub-way, dar-ling, the night is long. For-get your fool-ish pride,
Ab
Am7(b5)
Fm7 [Eb bass]
al Coda
Eb
no-thing's wrong now you're be-side me a - gain
C
Eb
Fm [Eb bass]
Eb7
D.S. al
gain
Coda
Eb
gain

Far Away Places

Words & Music by Joan Whitney & Alex Kramer

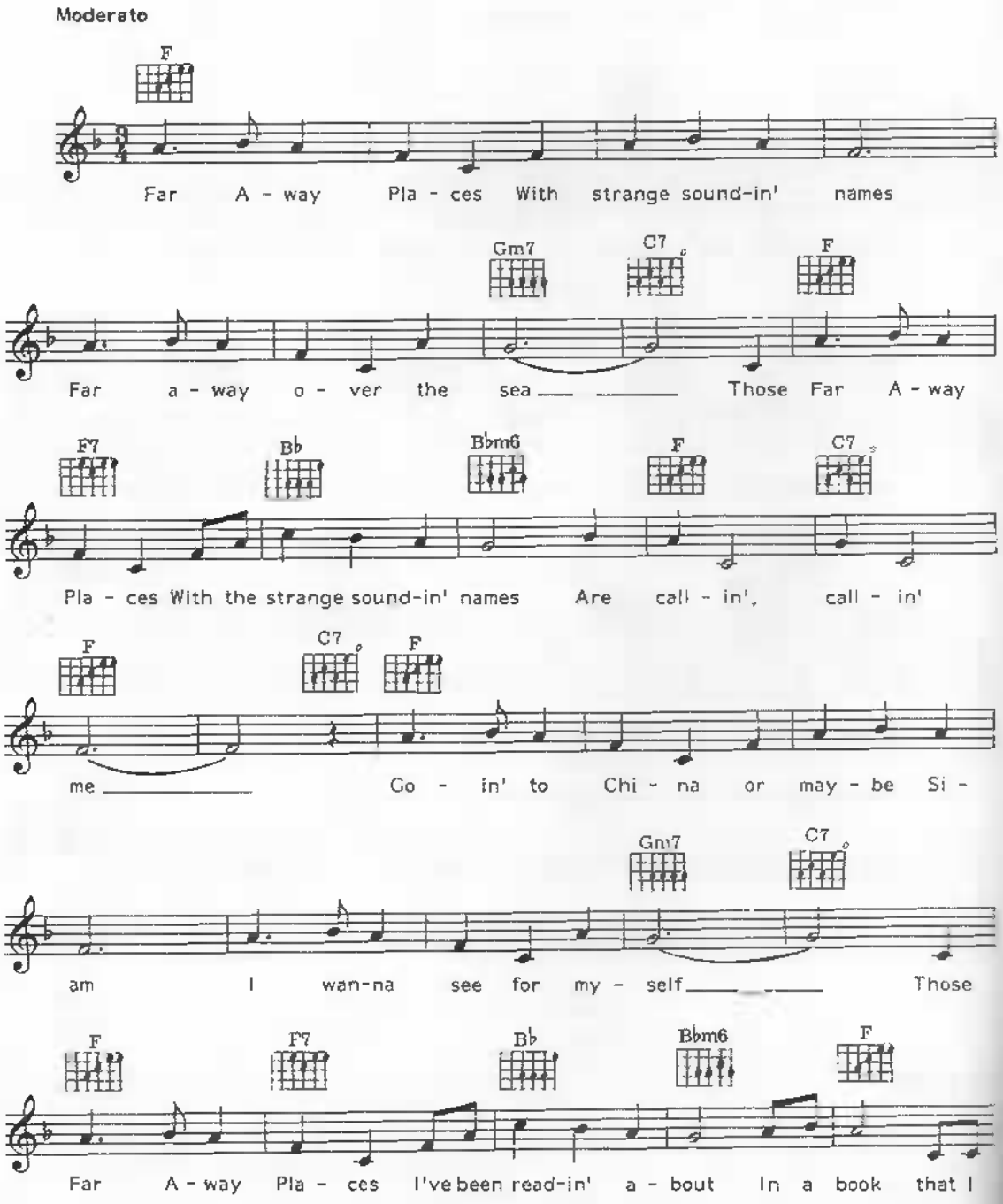

© Copyright [illegible]
Bourne Music [illegible]
[illegible] Canada and [illegible] Rest of World [illegible] South Africa
All Rights Reserved. International Copyright Secured.

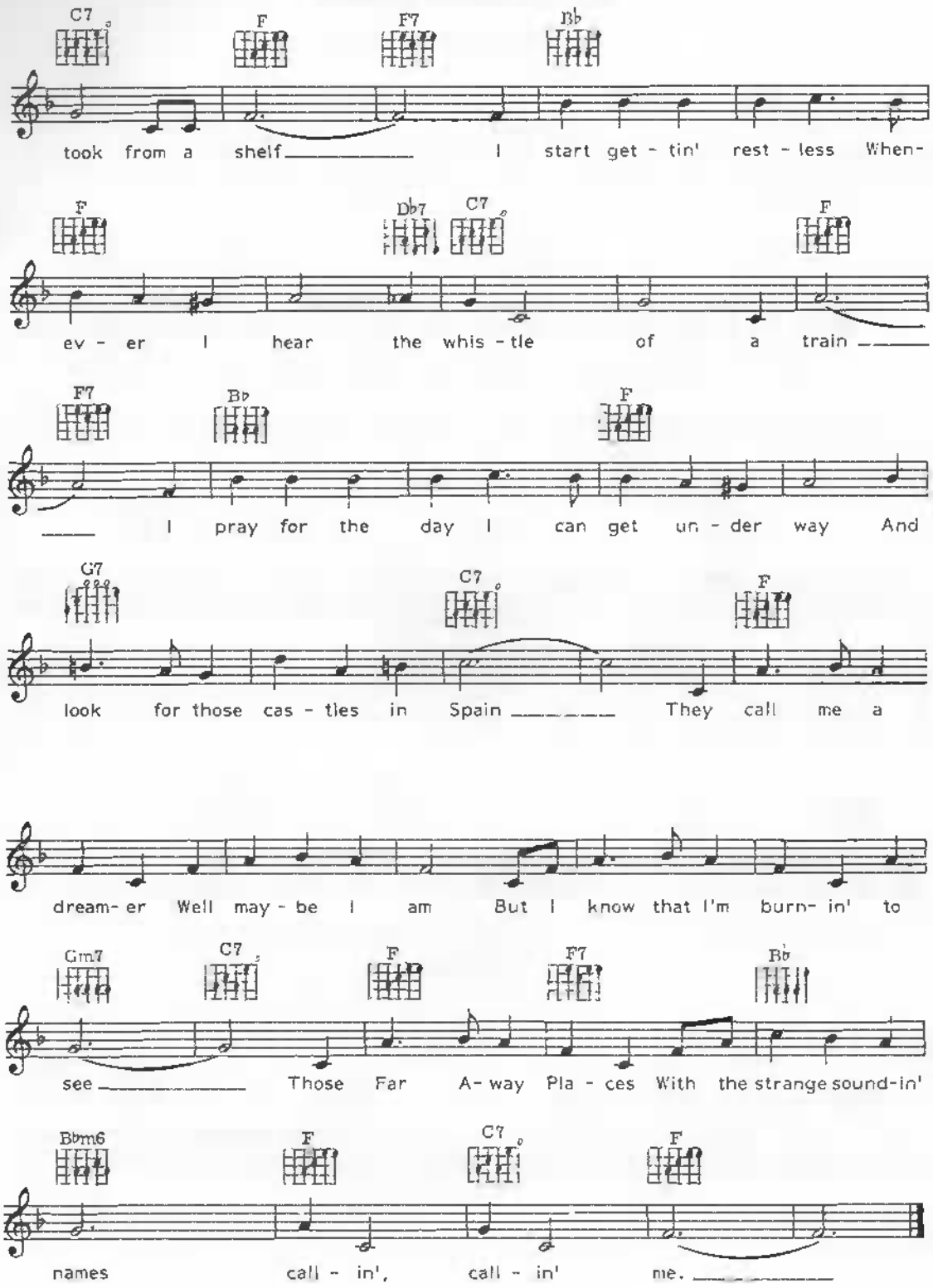
C7 F F7 Bb
took from a shelf I start get - tin' rest - less When-
F Db7 C7 F
ev - er I hear the whis - tle of a train
F7 Bb F
I pray for the day I can get un - der way And
G7 C7 F
look for those cas - tles in Spain They call me a
dream- er Well may - be I am But I know that I'm burn- in' to
Gm7 C7 F F7 Bb
see Those Far A- way Pla - ces With the strange sound-in'
Bbm6 F C7 F
names call - in', call - in' me.

21

Fire And Rain

Words & Music by James Taylor

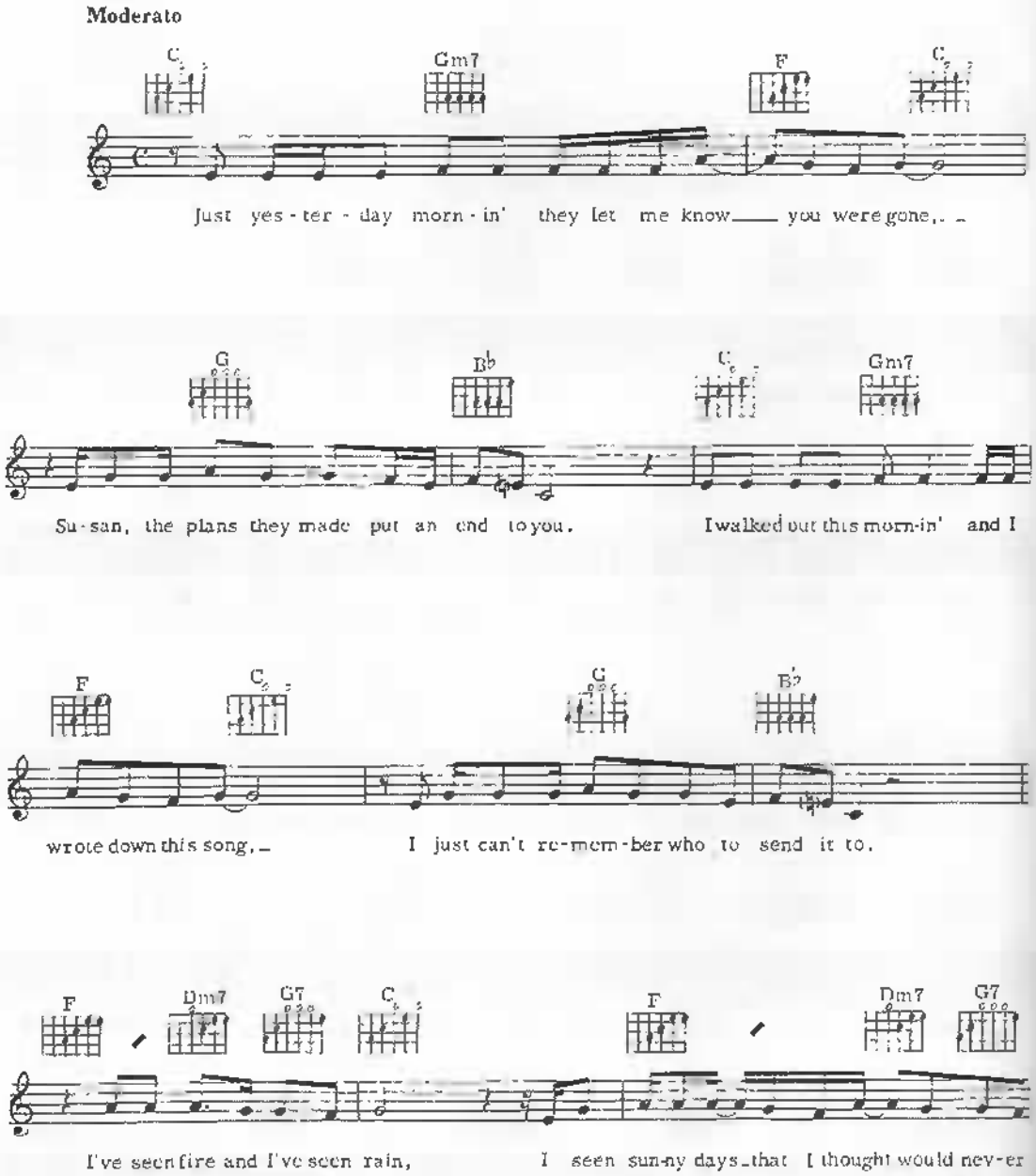

© Copyright 1968 Blackwood Music Incorporated/Country Road Music Incorporated, USA
SBK Songs United, 3/5 Rathbone Place, London W1
All Rights Reserved International Copyright Secured

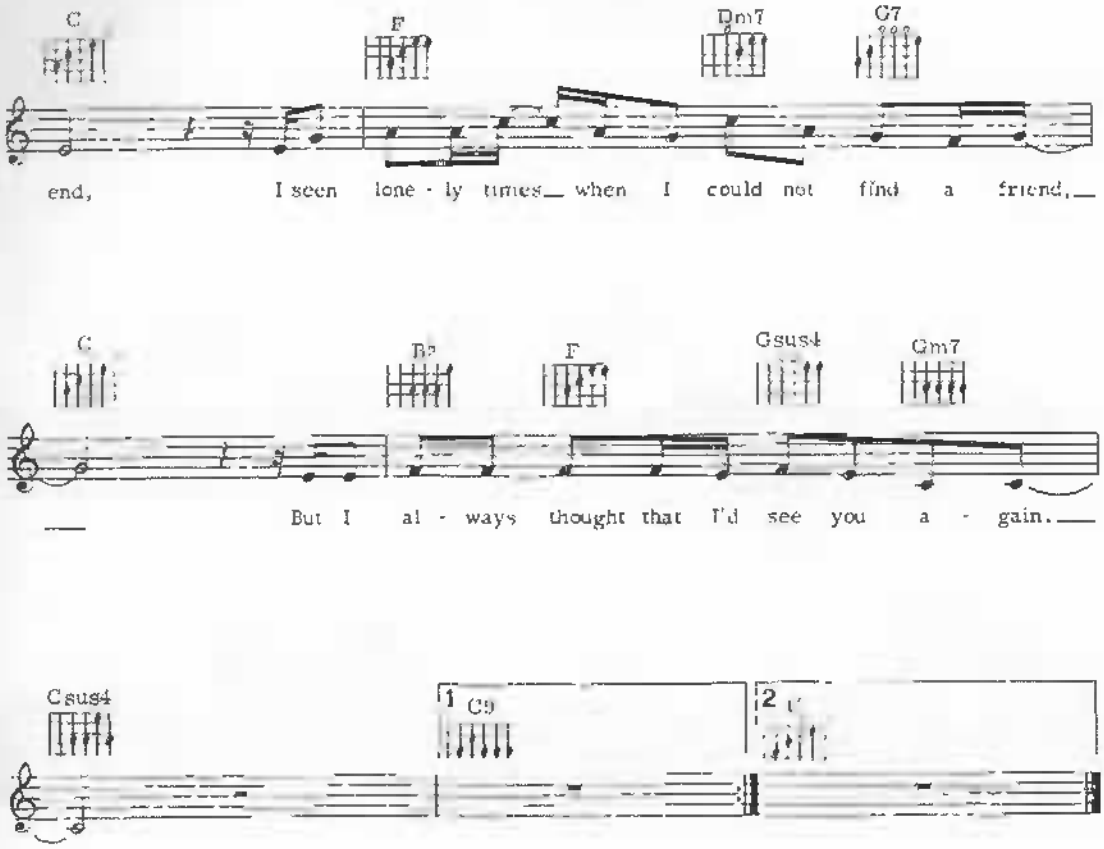

Verse 2. Won't you look down upon me, Jesus, you got to help me make a stand
You just got to see me through another day
My body's achin' and my time is at hand
An' I won't make it any other way. (Chorus)

3. Been walkin' my mind to an easy time, my back turned towards the sun
Lord knows when the cold wind blows it'll turn your head around
Well, there's hours of time on the telephone line, to talk about things to come
Sweet dreams and flying machines in pieces on the ground. (Chorus)

22

Green Eyes

Words by L. Wolfe Gilbert & Reg Connelly
Music by Nilo Menendez

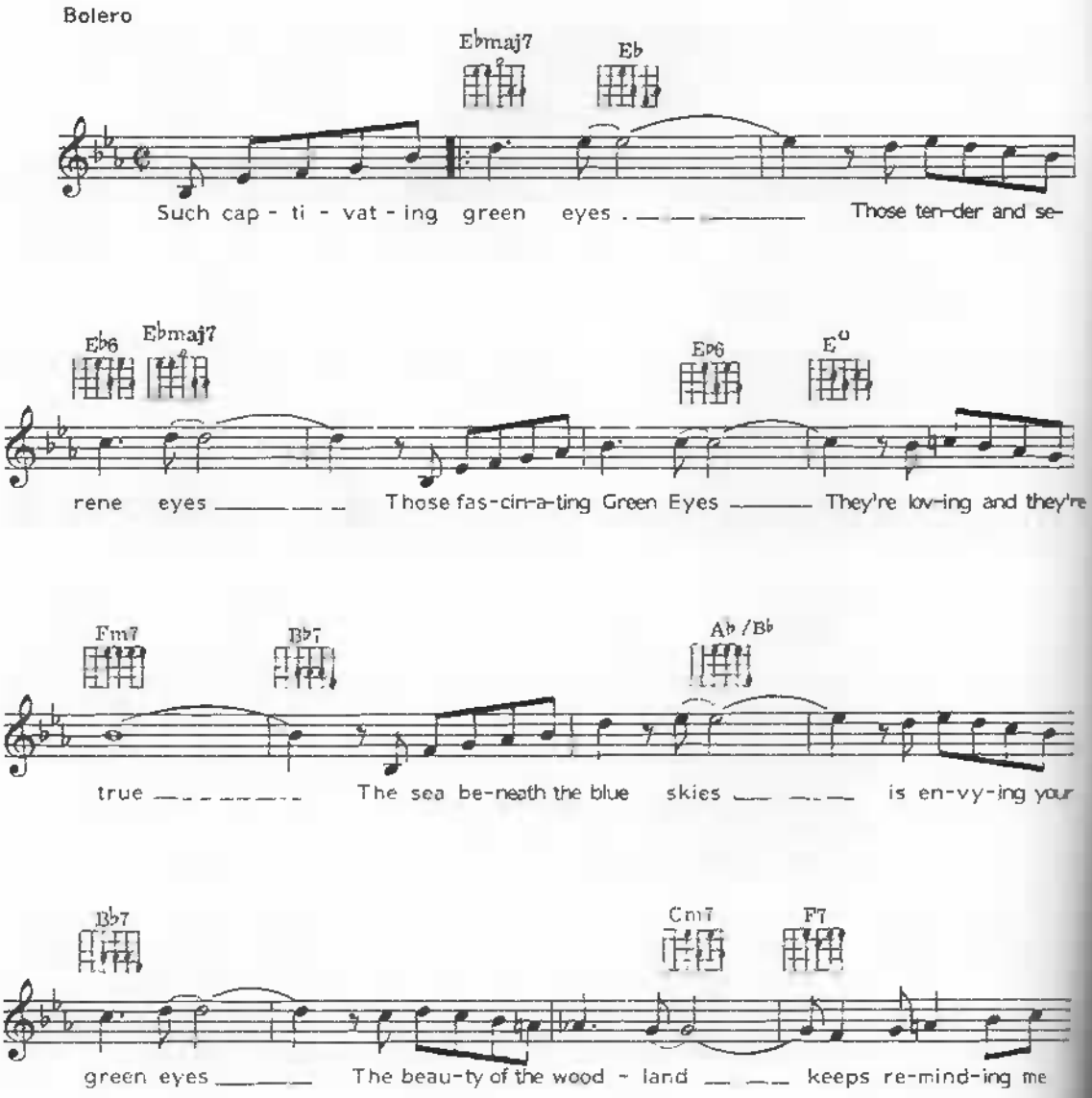

© Copyright 1931 Edward B. Marks Music Company, U.S.A.
Carlubo Connelly & Company Limited, [illegible]
All Rights for the British Commonwealth Copyright Secured.

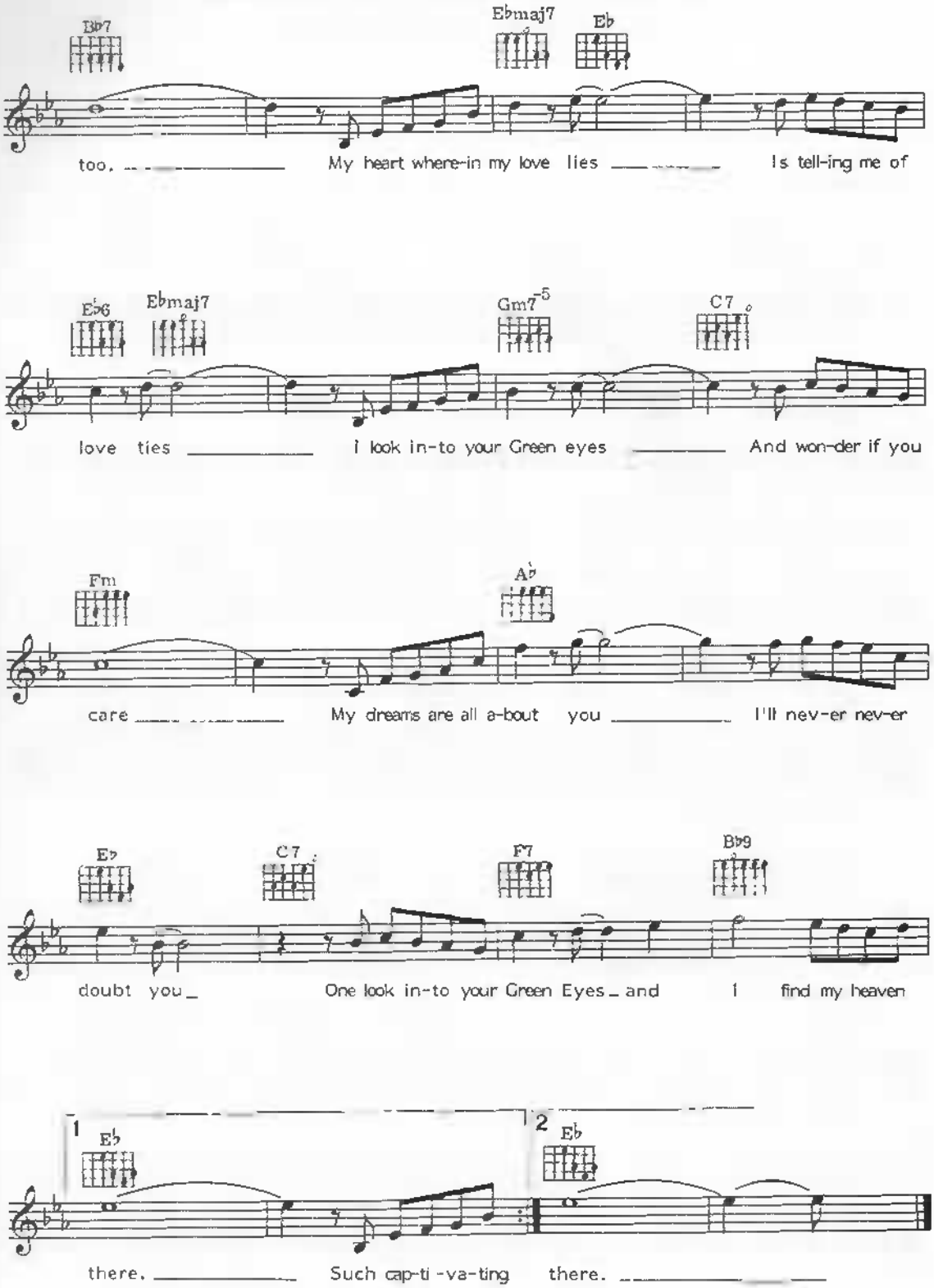
B♭7
E♭maj7
E♭
too. My heart where-in my love lies Is tell-ing me of
E♭6
E♭maj7
Gm7-5
C7
love ties I look in-to your Green eyes And won-der if you
Fm
A♭
care My dreams are all a-bout you I'll nev-er nev-er
E♭
C7
F7
B♭9
doubt you One look in-to your Green Eyes and I find my heaven
1
E♭
2
E♭
there. Such cap-ti-va-ting there.

Green Grows The Grass

Words & Music by Al Hoffman & Dick Manning

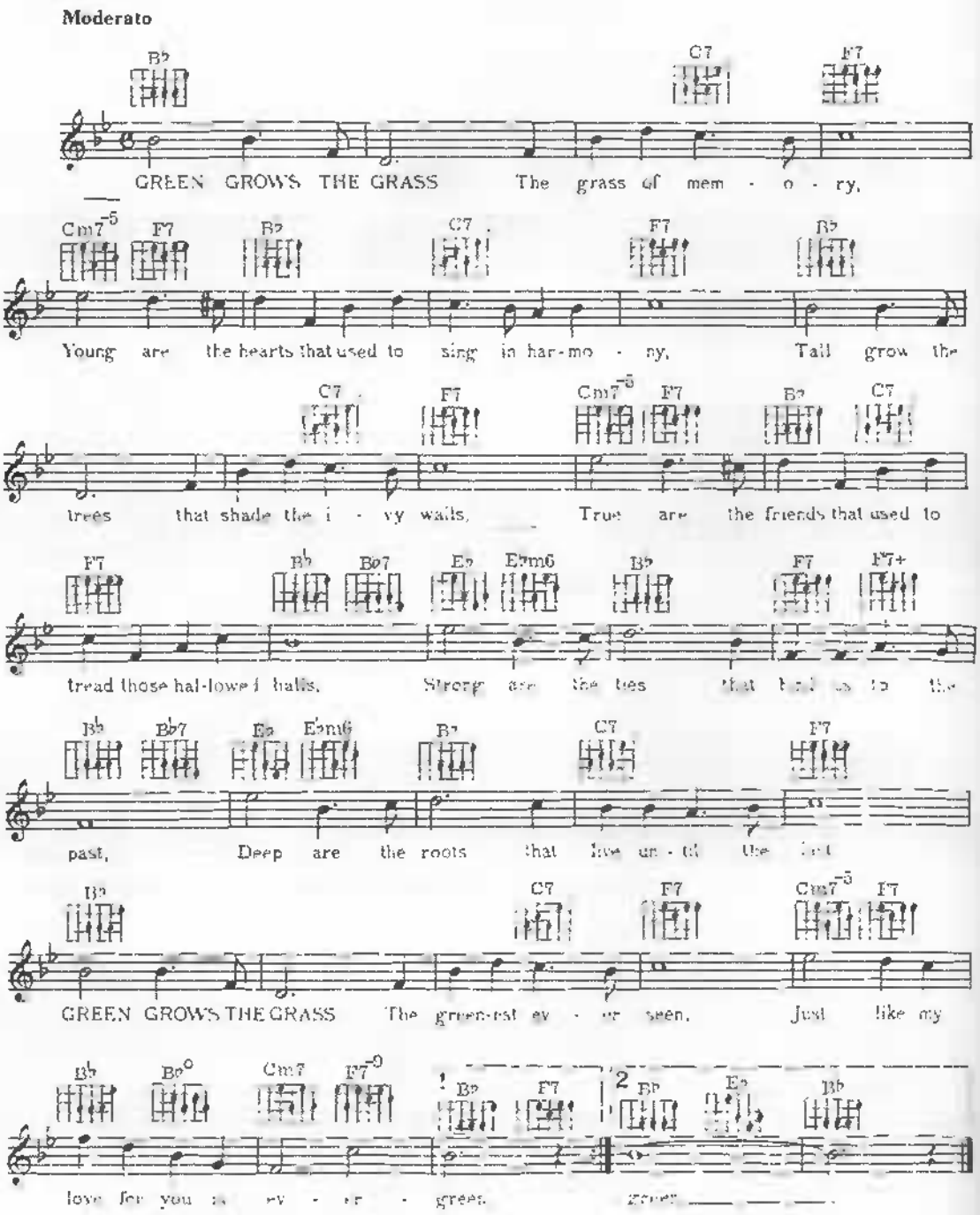

Good, Bad But Beautiful

Words & Music by Clive Westlake

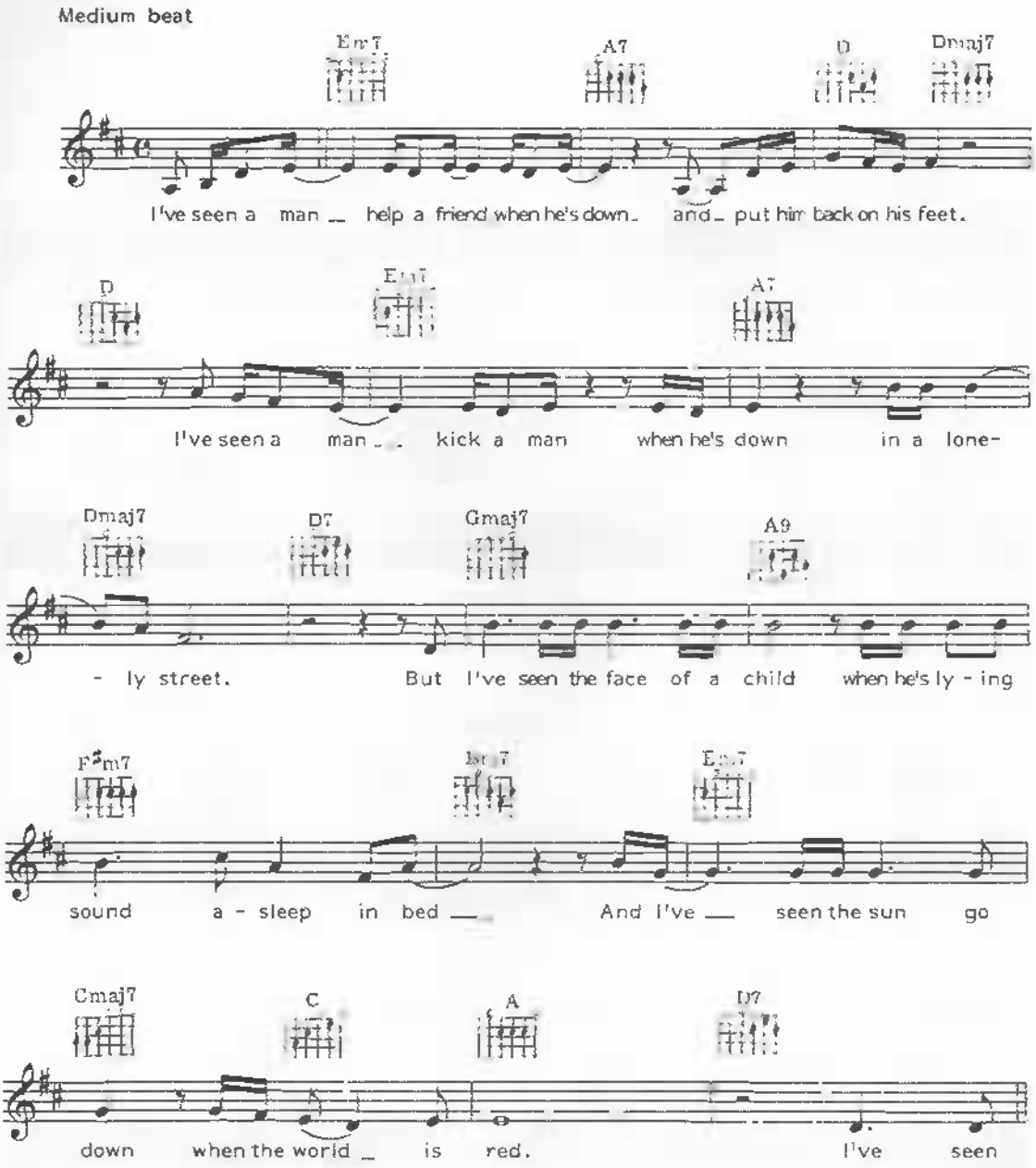

Good, Bad But Beautiful

Words & Music by Clive Westlake

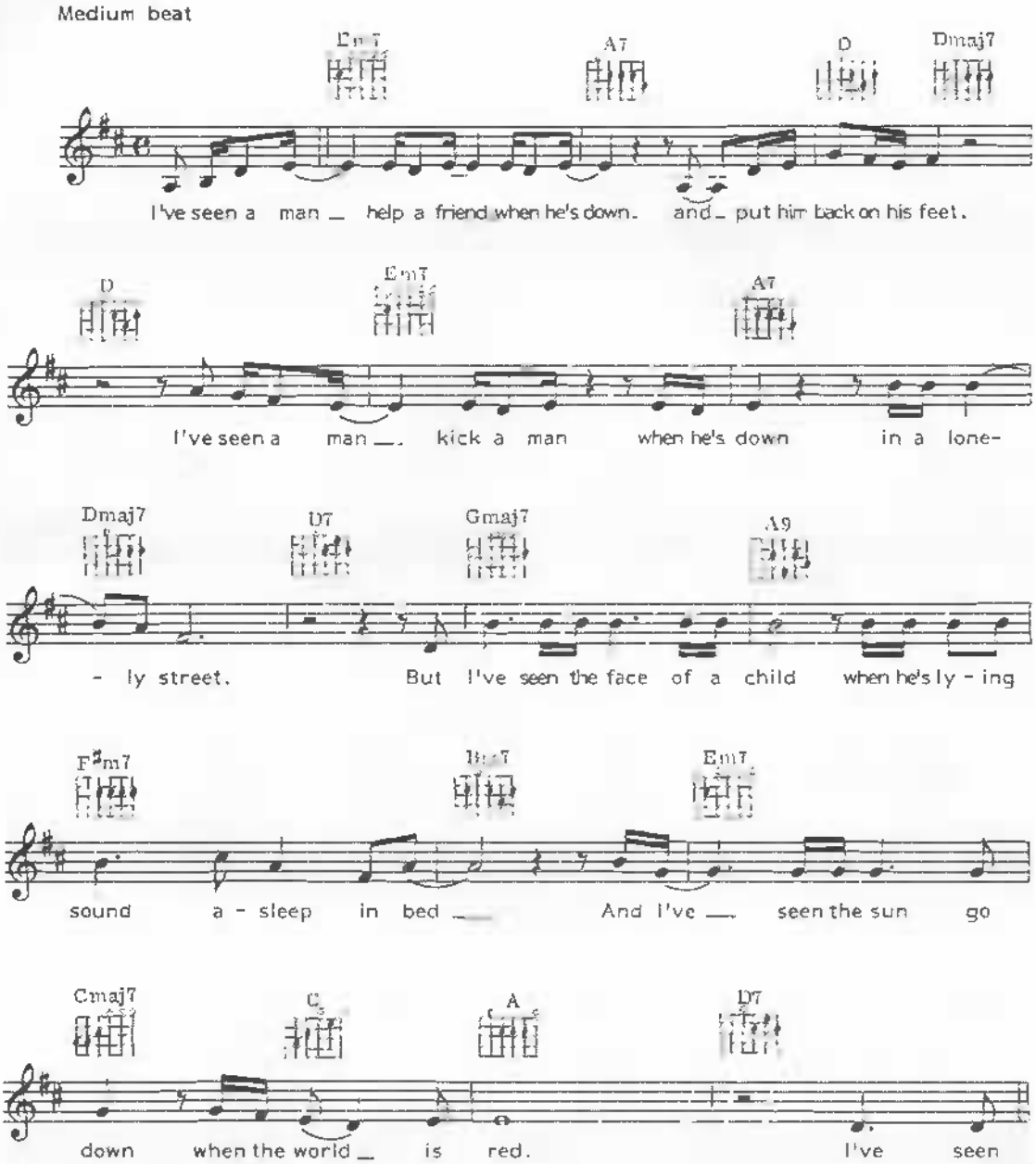

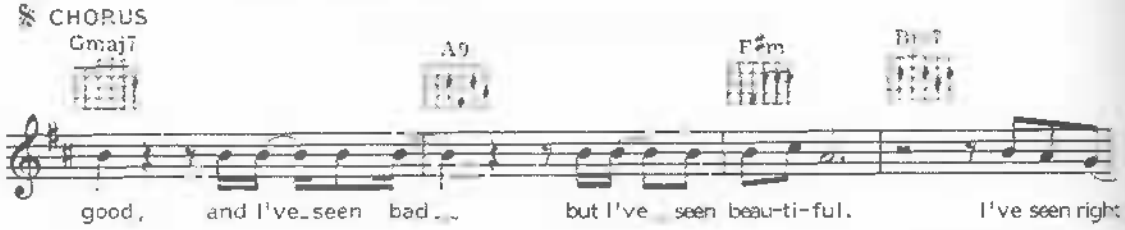
CHORUS
Gmaj7
A9
F♯m
good, and I've seen bad but I've seen beau-ti-ful. I've seen right

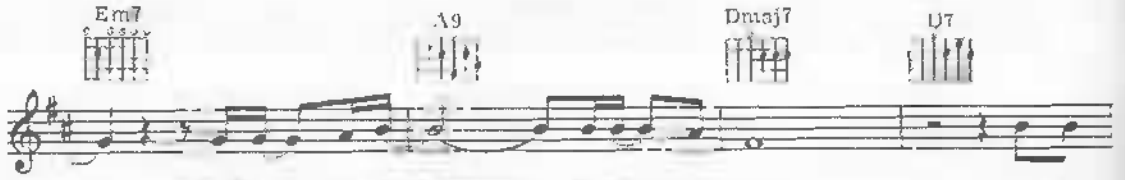
Em7
A9
Dmaj7
D7
and I've seen wrong, but I've seen love. Life is

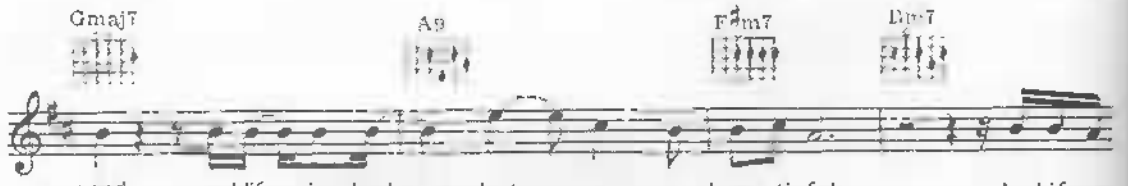
Gmaj7
A9
F♯m7
good and life is bad but ver - y beau-ti-ful, And if you

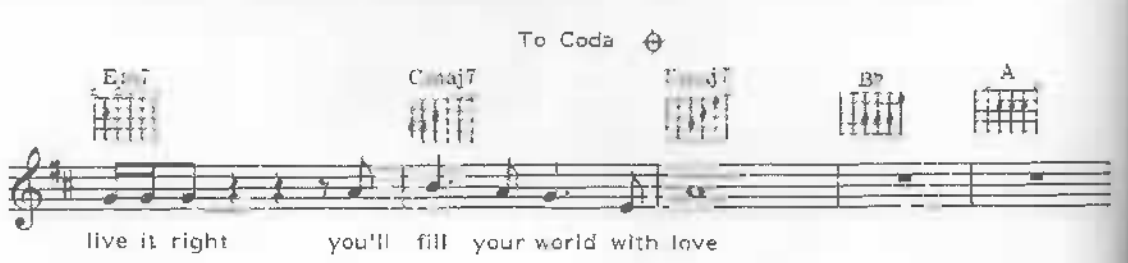
To Coda
B7
A
live it right you'll fill your world with love

A7
3
I've seen a boy take the hand of a girl and lead he-

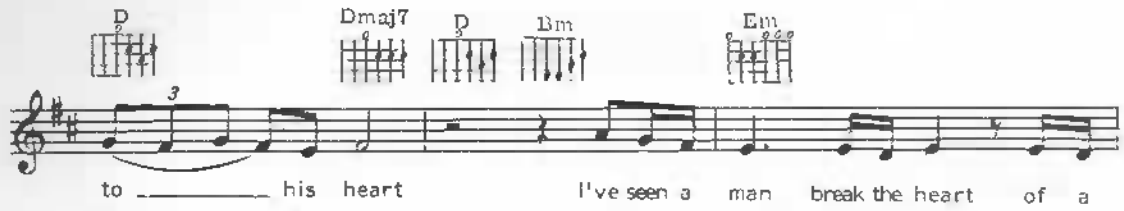
D
Dmaj7
D
Bm
Em
to his heart
I've seen a man break the heart of a

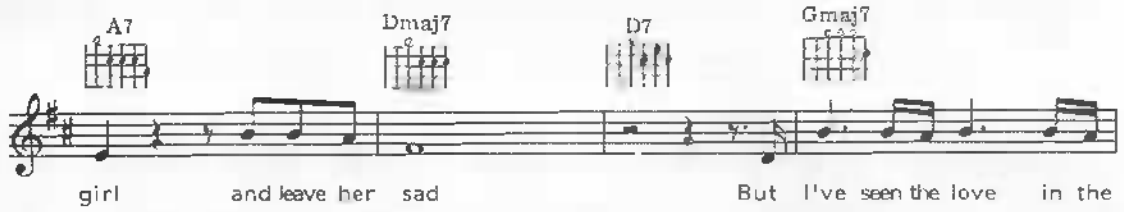
A7
Dmaj7
D7
Gmaj7
girl and leave her sad
But I've seen the love in the

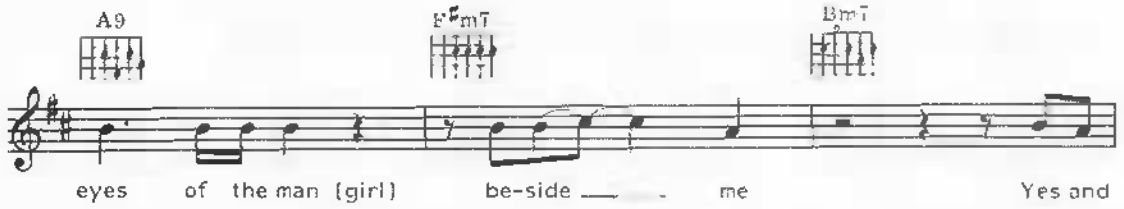
A9
F♯m7
Bm7
eyes of the man (girl) be-side me
Yes and

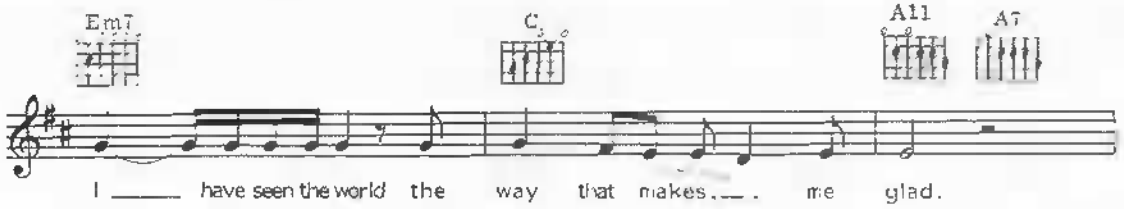
Em7
C
A11
A7
I have seen the world the way that makes me glad.

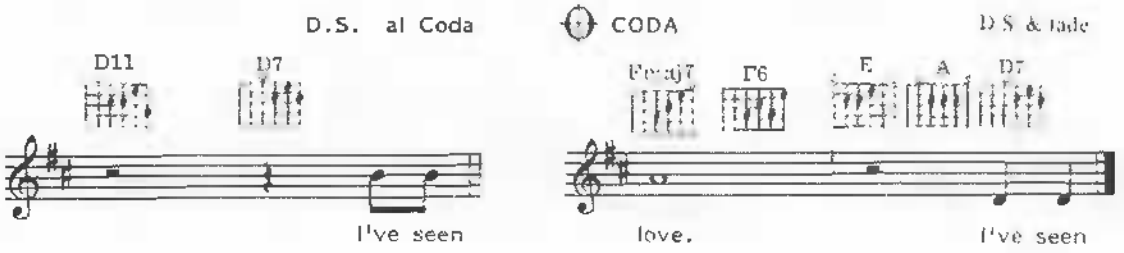
D.S. al Coda
CODA
D.S. & fade
D11
D7
Fmaj7
F6
E
A
D7
I've seen
love.
I've seen

25

Hands Across The Table

Words by Mitchell Parish
Music by Jean Delettre

Moderato

D Dmaj7 D6 D#o Em7 A13

Din - ner is end-ed, the mu-sic is grand, Soft-ly the lan - terns
Si- lence is gold-en so do not re-ply And I shall un - der -

D A7 D Dmaj7 D6 D#o A E7

gleam, Is-n't it splend-id to sit hand in hand, Si-lent - ly lost in a
stand, All can be told in a look of your eye, And in the touch of your

A7 D Dmaj7 D7 G6

dream? Hands a - cross the ta - ble, while the lights are
hand.

Gm6 D Dmaj7 Bm E7

low, Tho' you hush your lips, your fin - ger tips, Tell me all I want to

A7+ D Dmaj7 D7 G6

know. Hands a-cross the ta - ble meet so ten - der -

Gm6 D Bm E7 Em7 A7 D D

ly, And they say, in their lit - tle way, that you be-long to me.

Hard Hearted Hannah

Words & Music by Jack Yellen, Milton Ager,
Bob Bigelow & Charles Bates

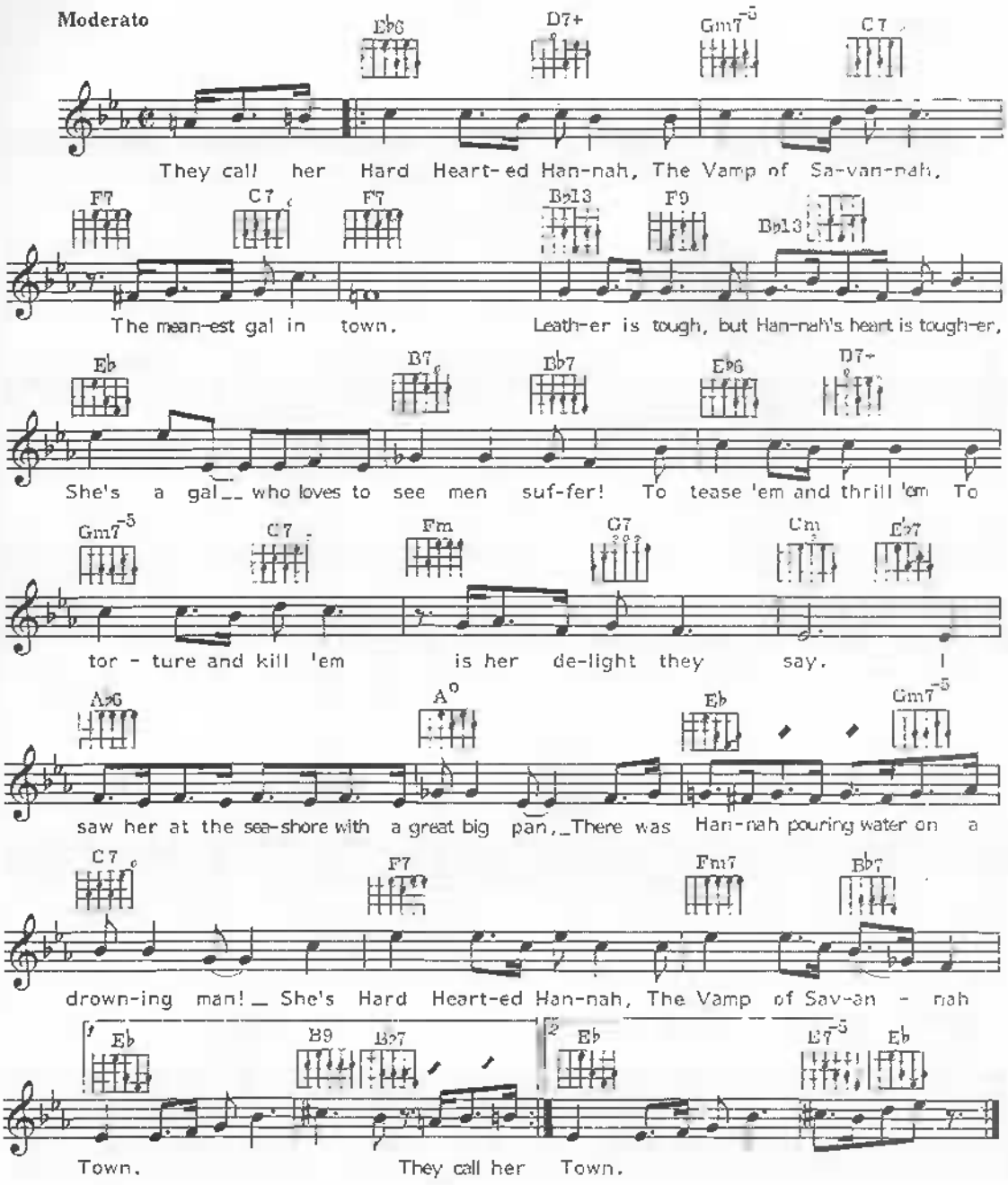

© Copyright 1924 Ager, Yellen & Bornstein Incorporated, New York, USA.
Lawrence Wright Music Company Limited, London, W1 for Great Britain, Ireland and Channel Islands
excluding Canada and Australasia but including the Commonwealth of Independent States, excluding Latvia, Lithuania and Estonia.
All Rights Reserved. International Copyright Secured.

Hurting Each Other

Words by Peter Udell
Music by Gary Geld

Fairly slow

F C

No one in the world ev- er had a love as sweet as my love,
Clo-ser than the leaves on a wee pin' will-ow, ba- by, we are,

Gm

for no-where in the world could there be a boy as true as
clo - ser, dear are we than the sim-ple let-ters 'A' and

F Fm

you love. All my love I give
'B' are. All my life I could

Fm7 Cmaj7 D7

glad - ly to, you. All your love you give glad-ly to me. Tell me
love on - ly you. All your life you could love on - ly me. Tell me

Fmaj7 C F C

why then, oh why should it be that I we go on
why then, oh why should it be that

© Copyright 1967 Andrew Scott Music Corporation
All rights [illegible] by Andrew Scott Music Corporation and Andrew Scott Incorporated
[illegible] Regent Street, London [illegible]
[illegible] International Copyright Secured

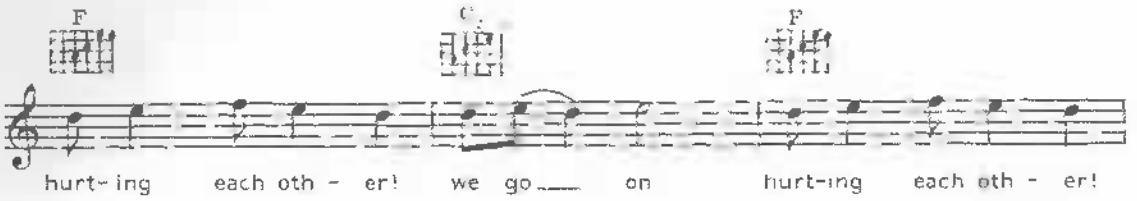
F
C
F
hurt-ing each oth - er! we go on hurt-ing each oth - er!

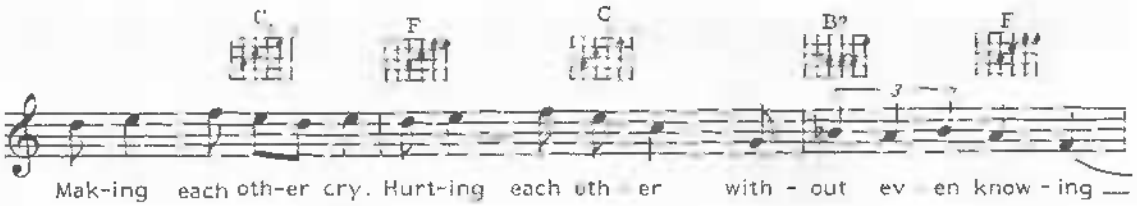
C
F
C
B♭
F
Mak-ing each oth-er cry. Hurt-ing each oth er with - out ev en know - ing

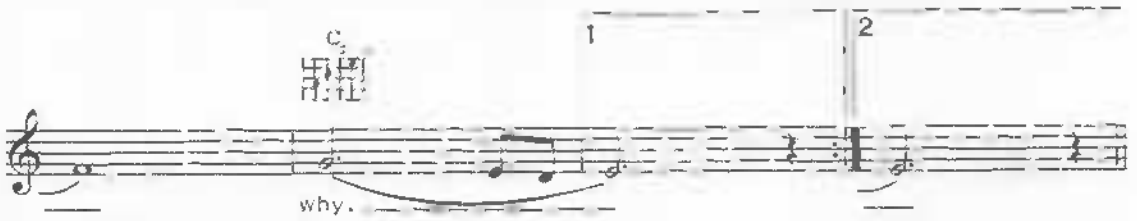
C
1
2
why.

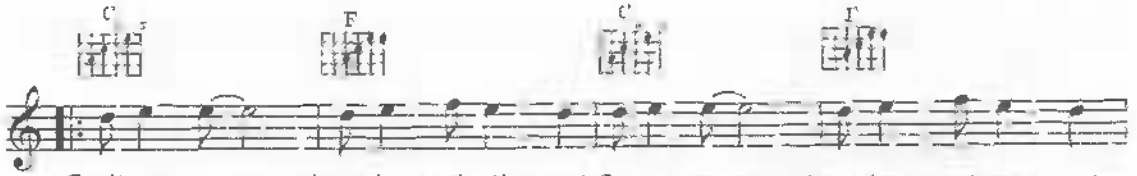
C
F
C
F
Can't we stop hurt-ing each oth - er! Got-ta stop hurt-ing each oth - er!

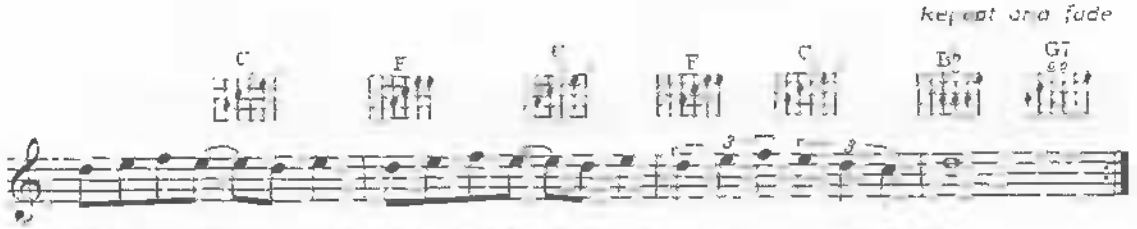
repeat and fade
C
F
C
F
C
B♭
G7
Mak-ing each oth-er cry, Break-ing each oth-er's heart, Tear-ing each oth er a part.

Honey Come Back

Words & Music by [illegible] Wells

Moderato

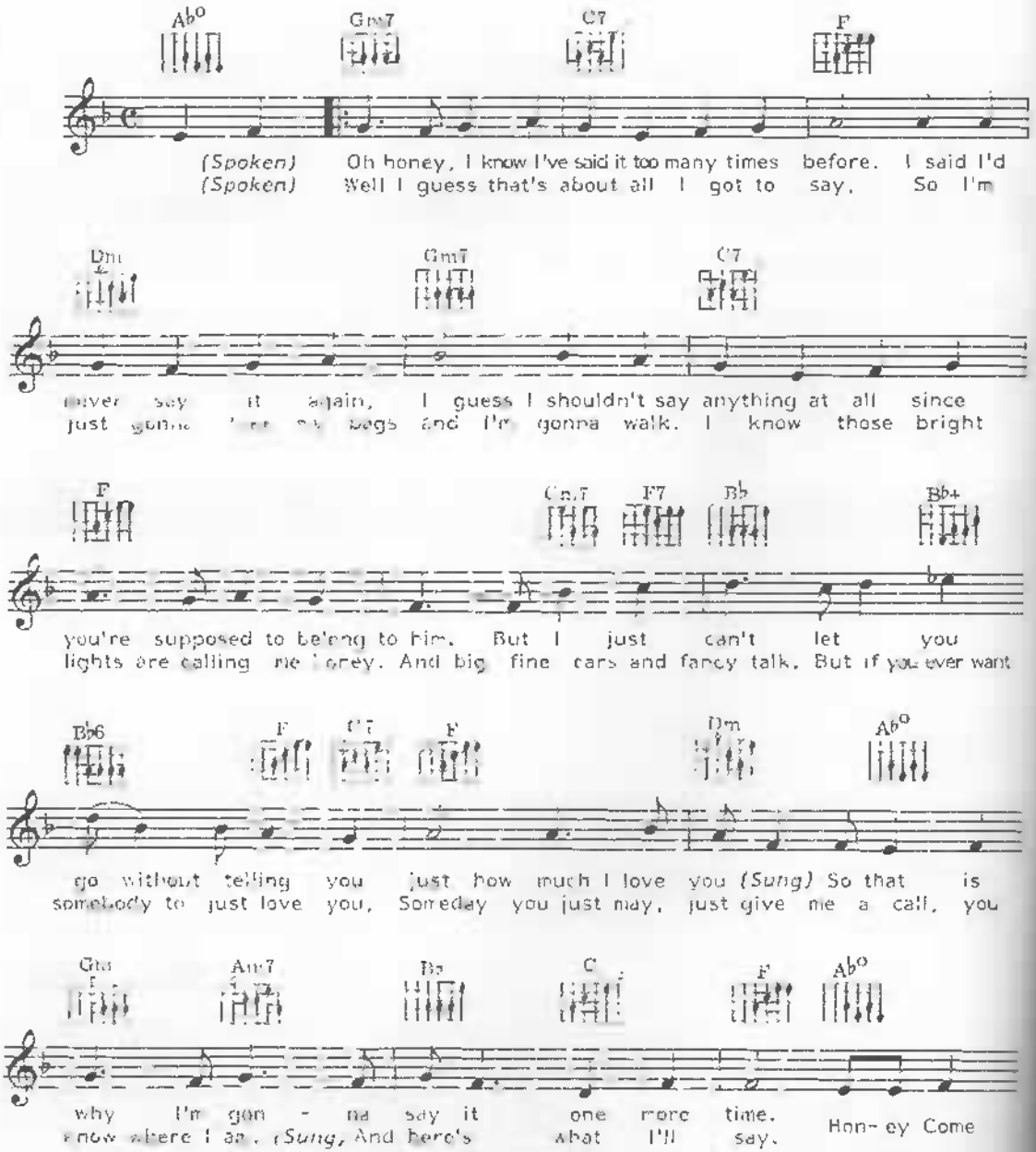

© Copyright [illegible]

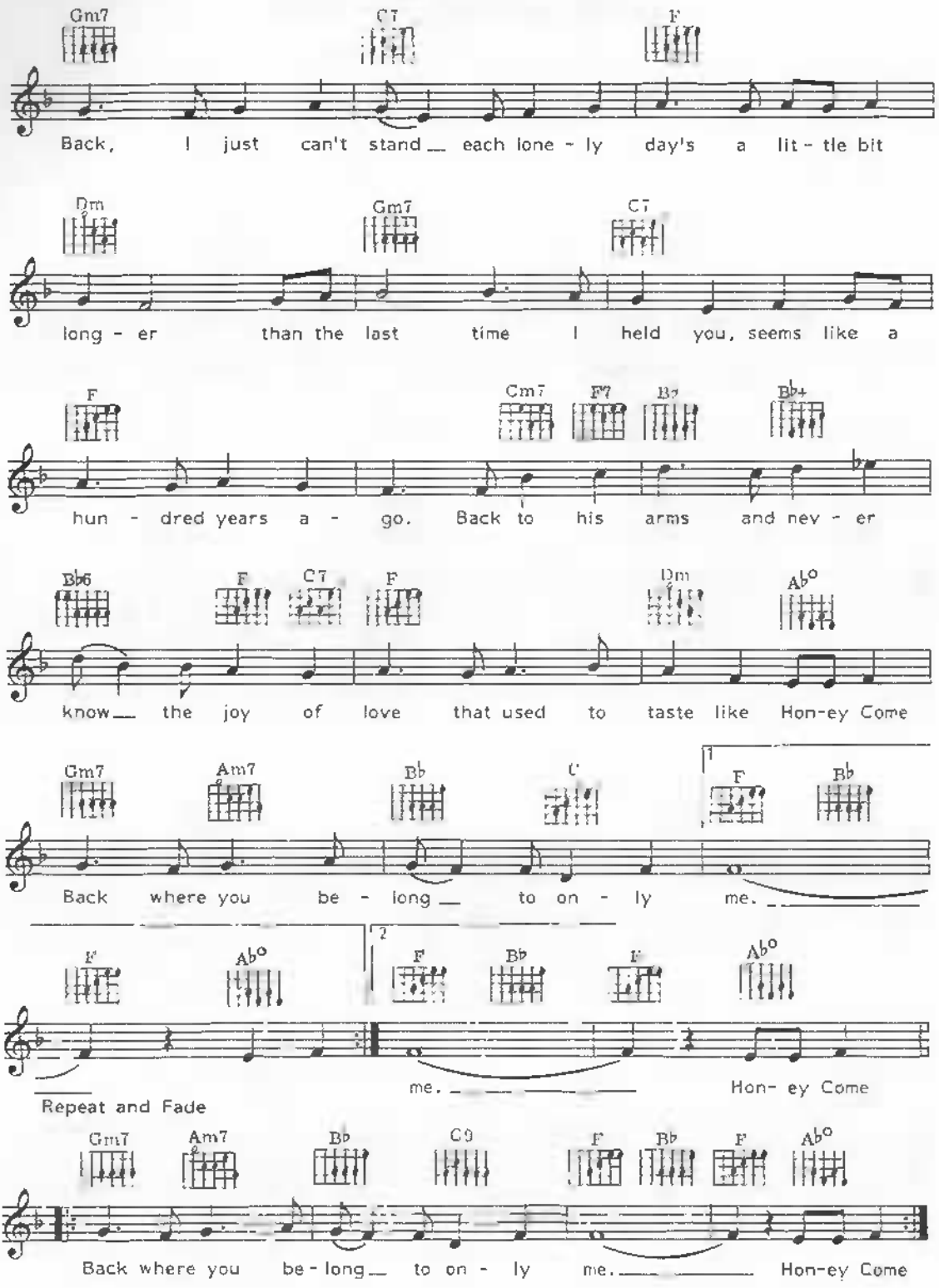
Gm7 C7 F
Back, I just can't stand each lone - ly day's a lit - tle bit
Dm Gm7 C7
long - er than the last time I held you, seems like a
F Cm7 F7 B7 Bb+
hun - dred years a - go. Back to his arms and nev - er
Bb6 F C7 F Dm Ab°
know the joy of love that used to taste like Hon-ey Come
Gm7 Am7 Bb C F Bb
Back where you be - long to on - ly me.
F Ab° F Bb F Ab°
me. Hon- ey Come
Repeat and Fade
Gm7 Am7 Bb C9 F Bb F Ab°
Back where you be - long to on - ly me. Hon-ey Come

I Close My Eyes And Count To Ten

Words & Music by Clive Westlake

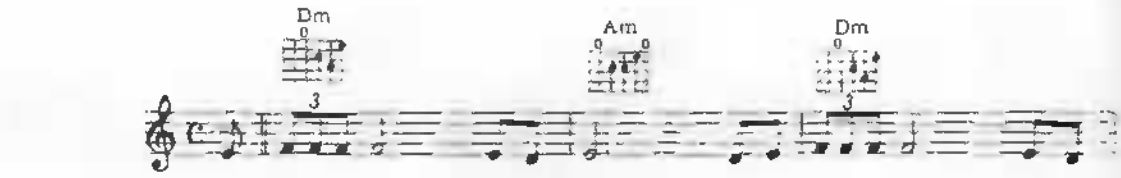

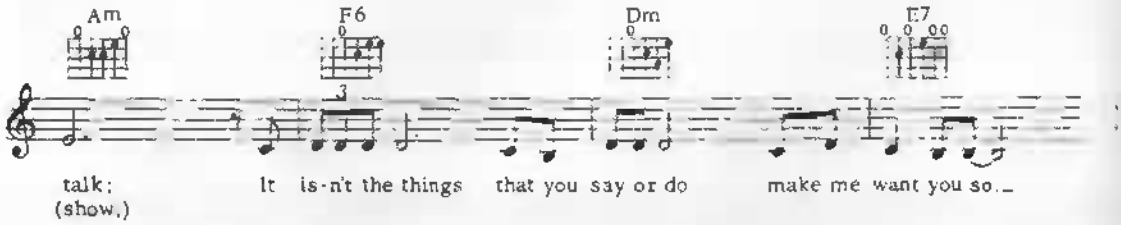

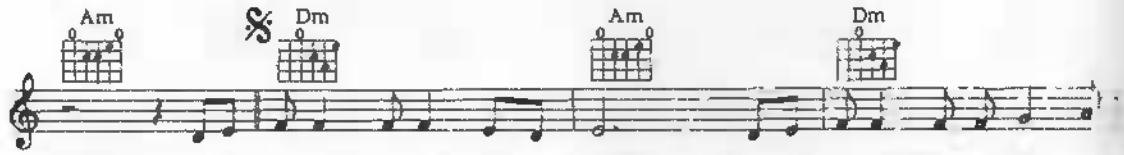

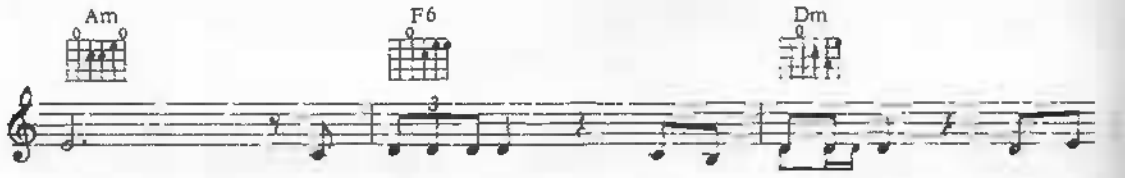

© [illegible] Copyright [illegible]
[illegible]

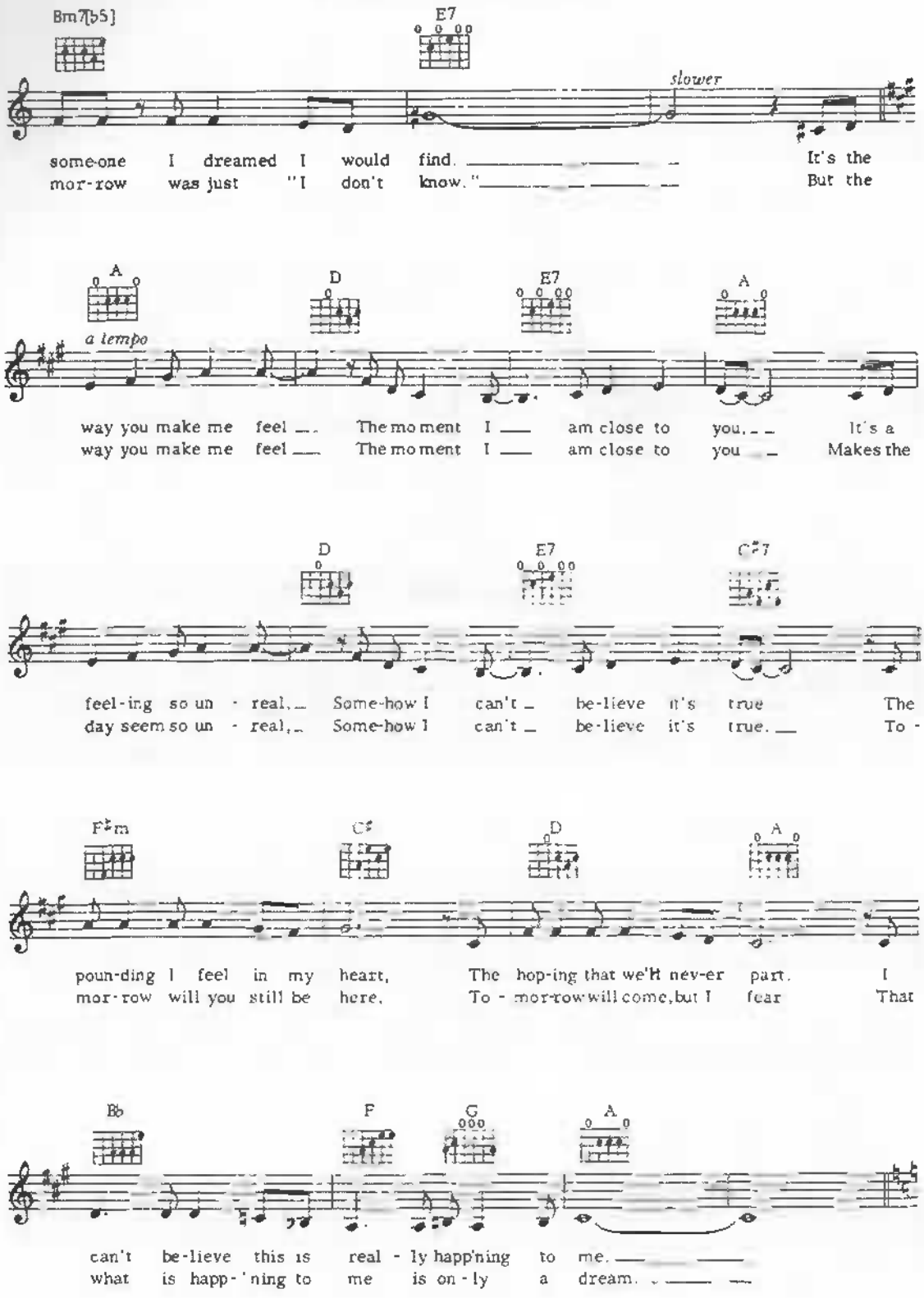
Bm7[b5]
E7
slower
some-one I dreamed I would find. It's the
mor-row was just "I don't know." But the
A
D
E7
A
a tempo
way you make me feel The mo ment I am close to you. It's a
way you make me feel The mo ment I am close to you Makes the
D
E7
C#7
feel-ing so un - real. Some-how I can't be-lieve it's true The
day seem so un - real. Some-how I can't be-lieve it's true. To -
F#m
C#
D
A
poun-ding I feel in my heart, The hop-ing that we'll nev-er part. I
mor-row will you still be here, To - mor-row will come, but I fear That
Bb
F
G
A
can't be-lieve this is real - ly happ'ning to me.
what is happ-'ning to me is on - ly a dream.

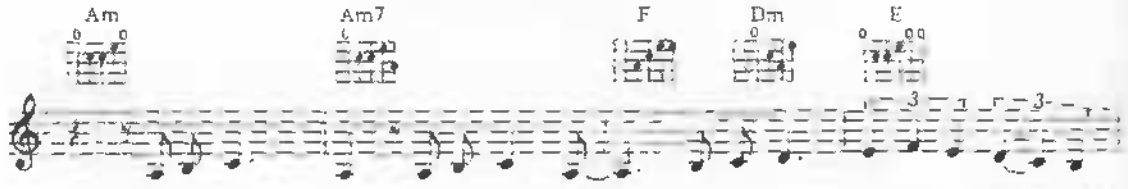
Am
Am7
F
Dm
E
I close my eyes and count to ten. And when I o - pen them you're still

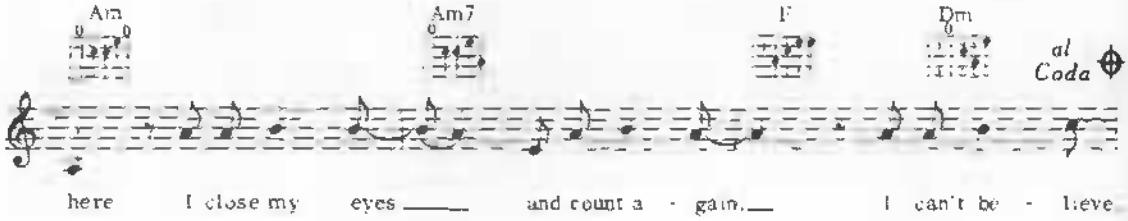
Am
Am7
F
Dm
al Coda
here I close my eyes and count a - gain. I can't be - lieve

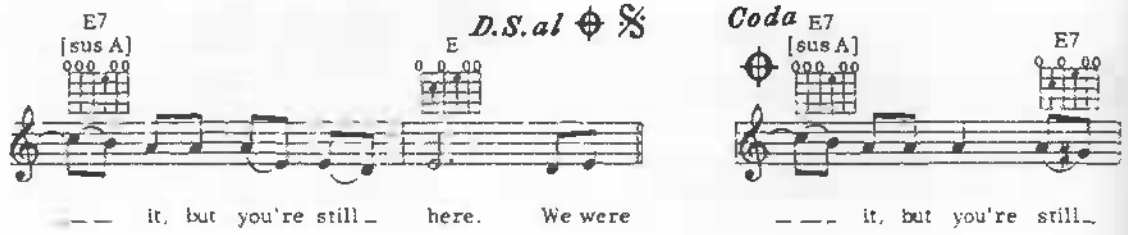
E7 [sus A]
E
D.S. al
Coda
E7 [sus A]
E7
it, but you're still here. We were it, but you're still

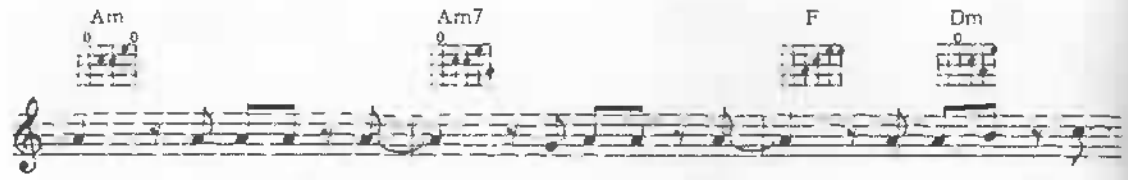
Am
Am7
F
Dm
here. I close my eyes and count to ten. And when I o -

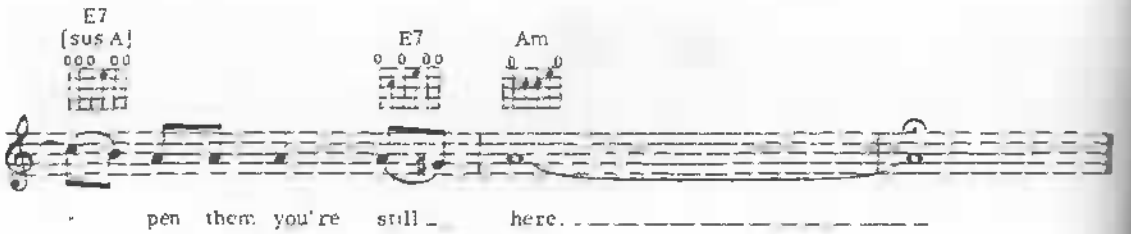
E7 [sus A]
E7
Am
- pen them you're still here.

Hawaii Five-O

By Mort Stevens

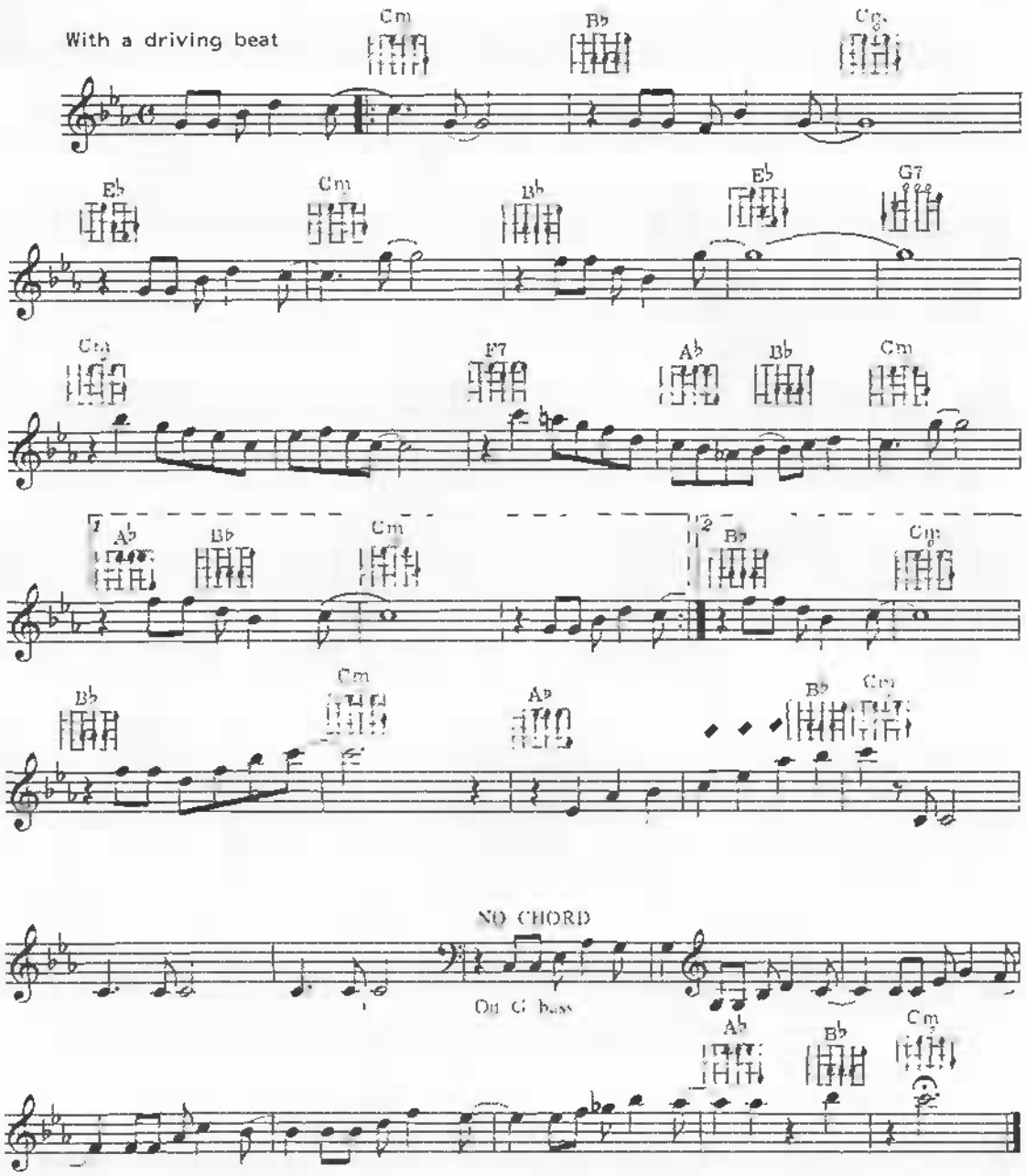

I Dreamed

Words & Music by Charles Green & Marvin Moore

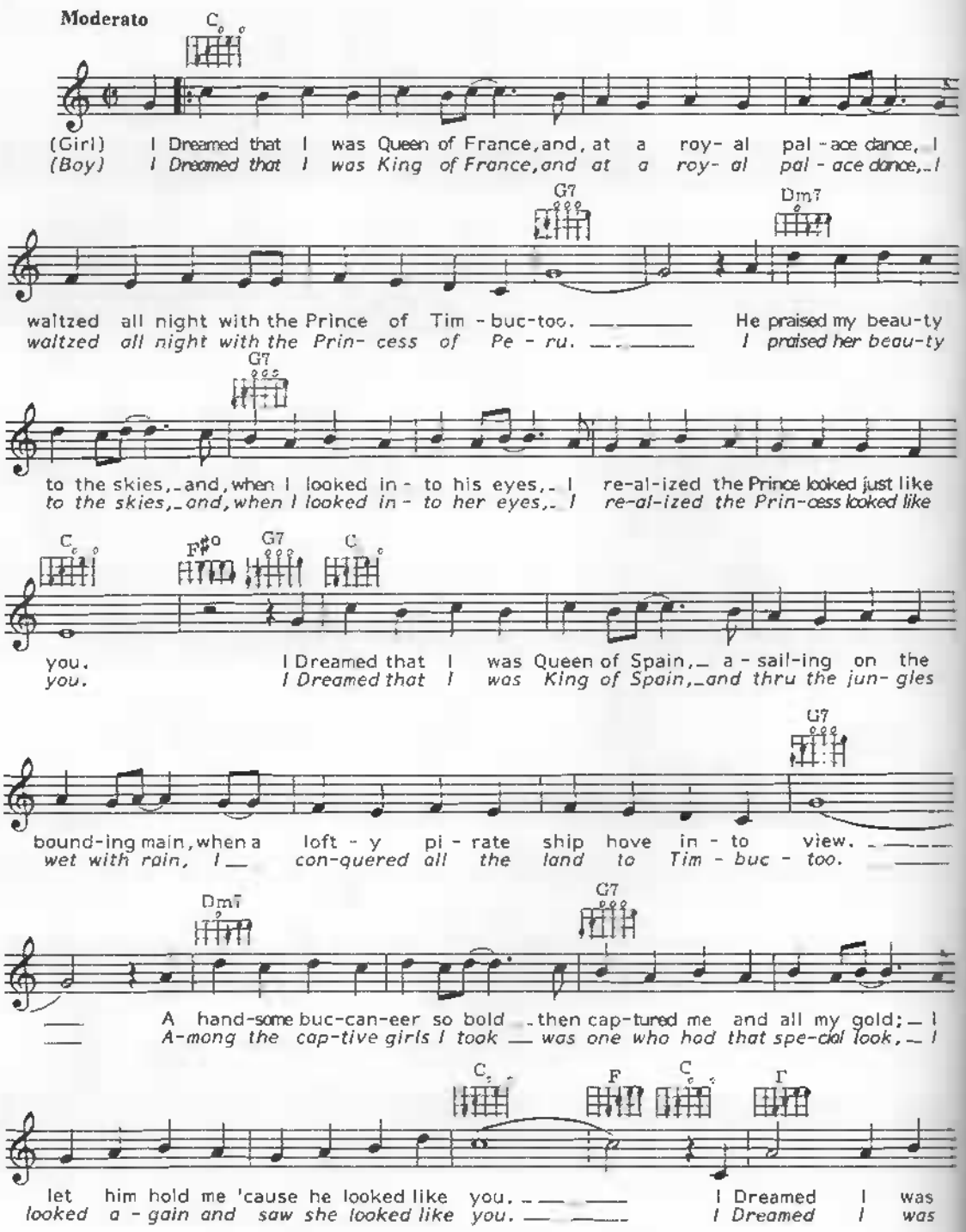

© Copyright 1956 Famous Music Corporation USA
MCA Music Publishing, A Division of MCA Inc. USA
All Rights Reserved. International Copyright Secured

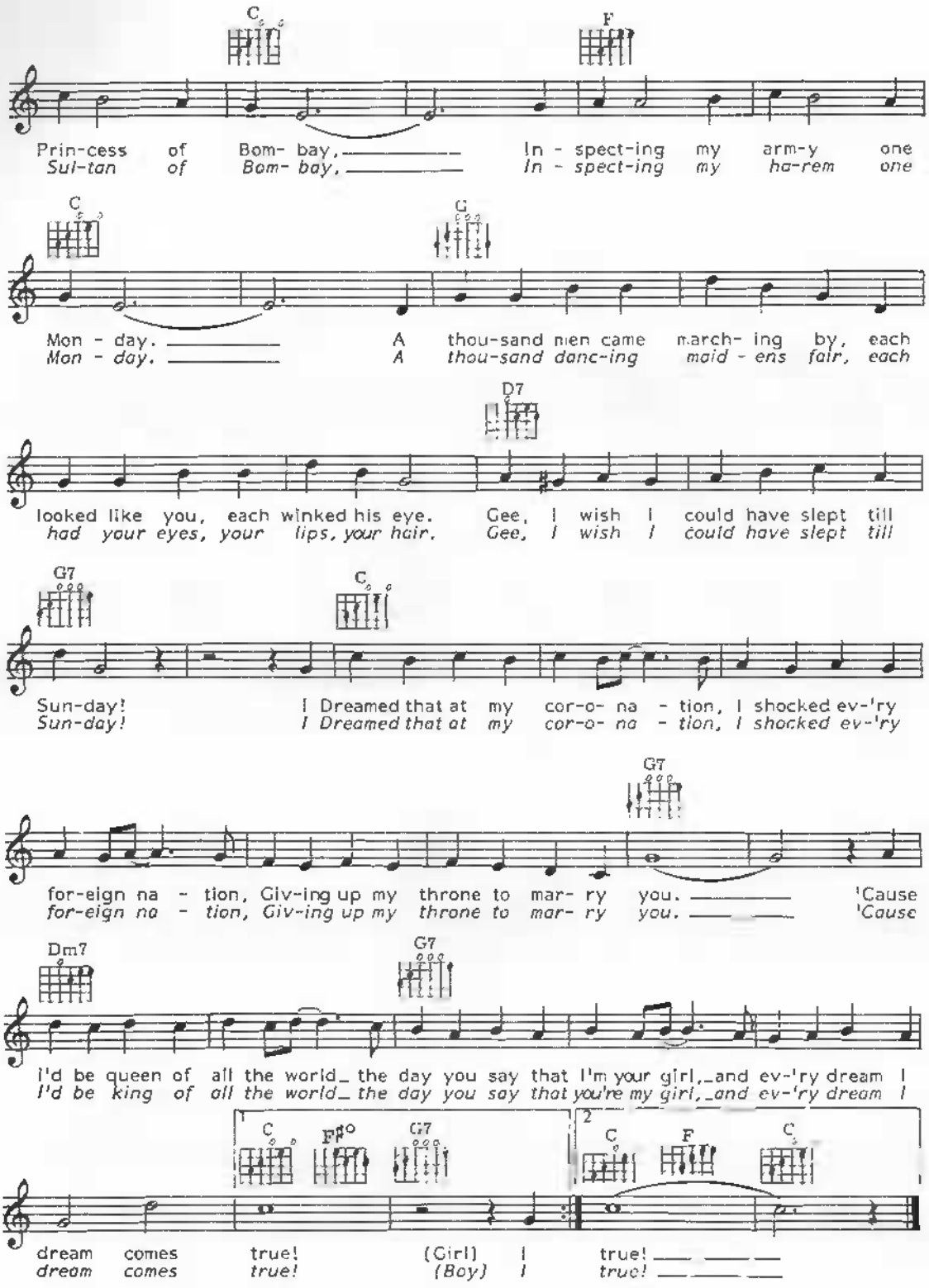
C
F
Prin-cess of Bom- bay, In - spect-ing my arm-y one
Sul-tan of Bom- bay, In - spect-ing my ha-rem one
C
G
Mon - day. A thou-sand men came march- ing by, each
Mon - day. A thou-sand danc-ing maid - ens fair, each
D7
looked like you, each winked his eye. Gee, I wish I could have slept till
had your eyes, your lips, your hair. Gee, I wish I could have slept till
G7
C
Sun-day! I Dreamed that at my cor-o- na - tion, I shocked ev-'ry
Sun-day! I Dreamed that at my cor-o- na - tion, I shocked ev-'ry
G7
for-eign na - tion, Giv-ing up my throne to mar- ry you. 'Cause
for-eign na - tion, Giv-ing up my throne to mar- ry you. 'Cause
Dm7
G7
I'd be queen of all the world the day you say that I'm your girl, and ev-'ry dream I
I'd be king of all the world the day you say that you're my girl, and ev-'ry dream I
1
C
F#o
G7
2
C
F
C
dream comes true! (Girl) I true!
dream comes true! (Boy) I true!

I'm A Dreamer, Aren't We All?

Words & Music by Buddy de Sylva, Lew Brown
& Ray Henderson

Moderato

C B

I'm a dream - er, aren't we all?

B7 B♭ B♭7 A

Just a dream - er, aren't we all?

A7 Dm7 Fm6 C

In my dreams each night it

Am7 D7 Dm7-5

seems, My sweet - heart comes to call.

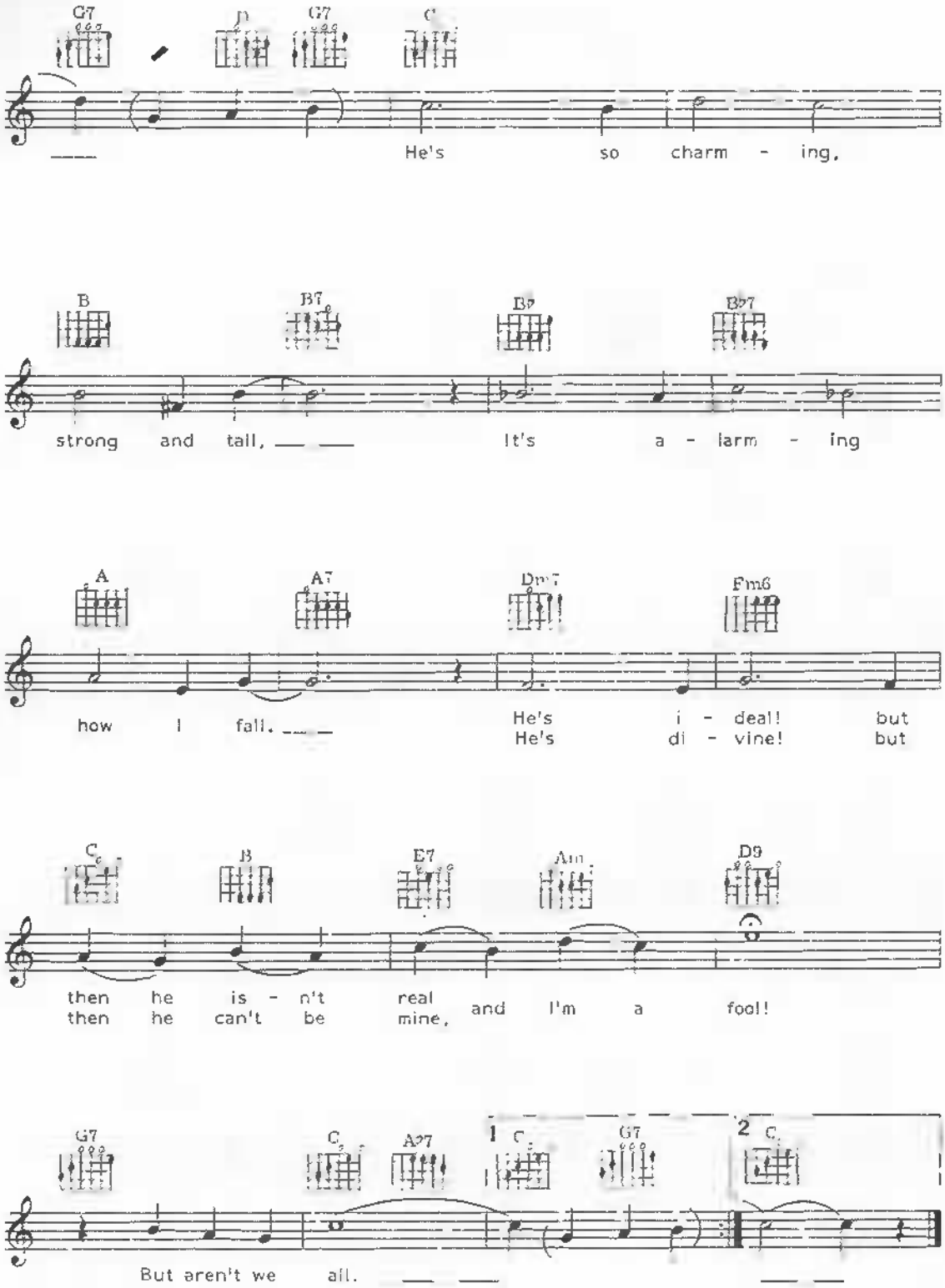
G7 D G7 C
He's so charm - ing,
B B7 B9 B♭7
strong and tall, It's a - larm - ing
A A7 Dm7 Fm6
how I fall. He's i - deal! but
He's di - vine! but
C B E7 Am D9
then he is - n't real
then he can't be mine, and I'm a fool!
G7 C A♭7 1 C G7 2 C
But aren't we all.

I'm Gonna Live Till I Die

Words & Music by Hoffman Kent
& Curtis

Brightly

B7 Em B7

I'm Gon - na Live _____ Till I Die, _____ I'm gon - na

Em B7 Em

laugh _____ 'stead of cry. _____ I'm gon - na take the town.

B+ Em7 F♯m7 Am6 B7

_____ and turn it up - side down _____ I'm gon- na live, live, live _____ till I

Em B7 Em B7

die. _____ They're gon - na say _____ 'What a guy!' _____

© Copyright [illegible] Music [illegible]
© Copyright [illegible] London [illegible]
All Rights Reserved [illegible] International Copyright Secured

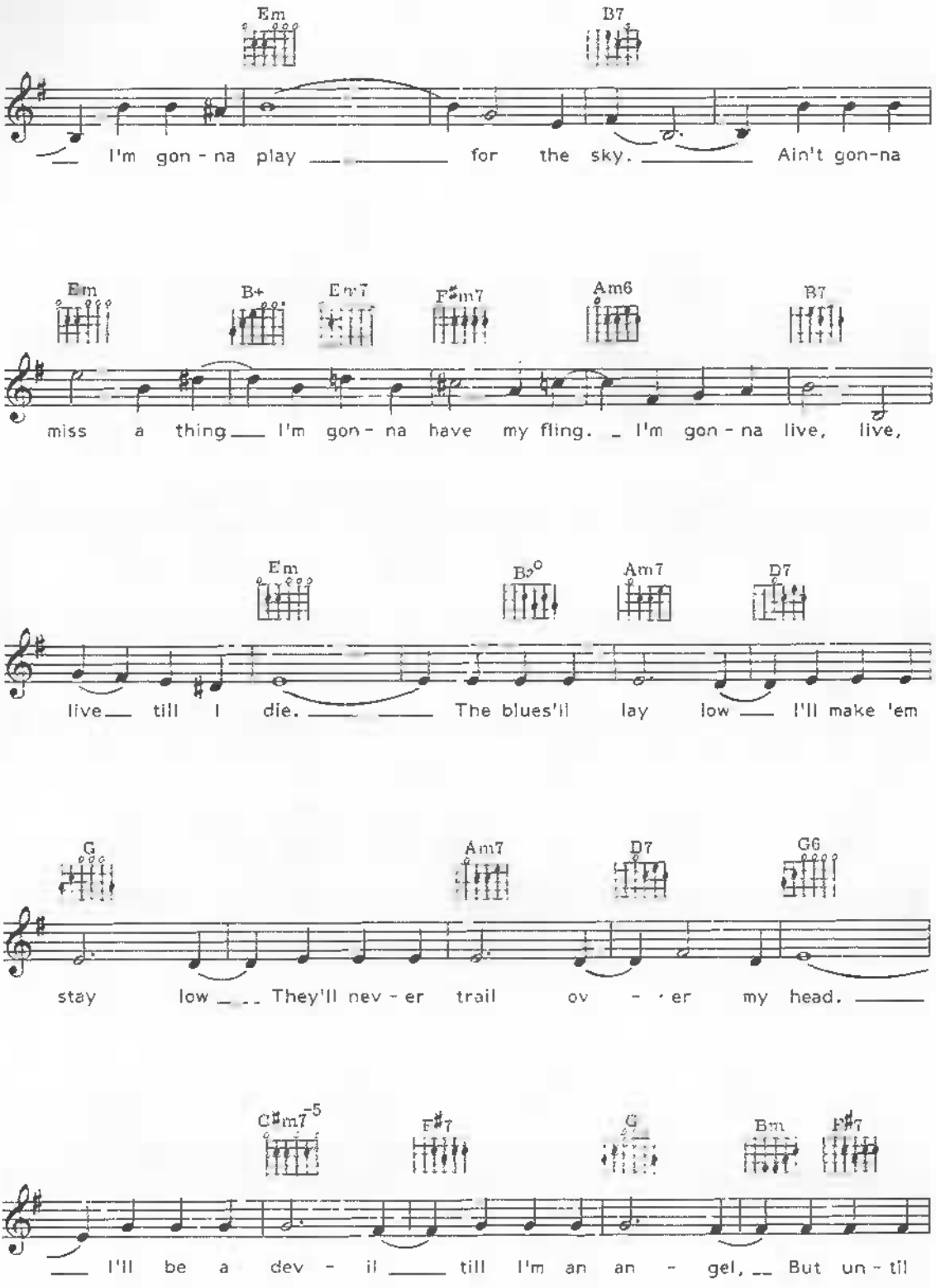
Em
B7
I'm gon - na play for the sky. Ain't gon-na
Em
B+
Em7
F♯m7
Am6
B7
miss a thing I'm gon - na have my fling. I'm gon - na live, live,
Em
B♭°
Am7
D7
live till I die. The blues'll lay low I'll make 'em
G
Am7
D7
G6
stay low They'll nev - er trail ov - er my head.
C♯m7-5
F♯7
G
Bm
F♯7
I'll be a dev - il till I'm an an - gel, But un - til

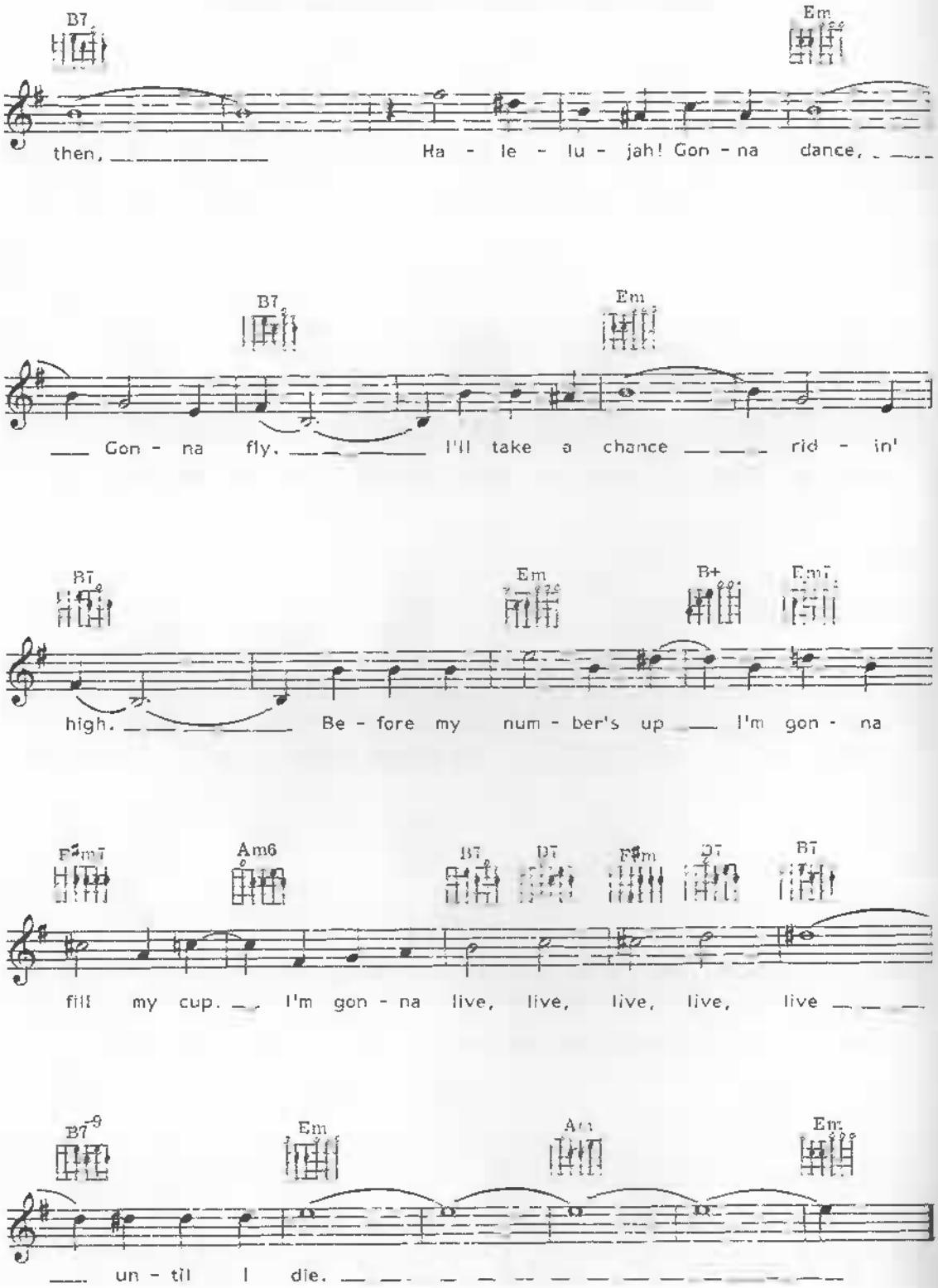
B7
Em
then, Ha - le - lu - jah! Gon - na dance,
B7
Em
Gon - na fly. I'll take a chance rid - in'
B7
Em
B+
Em7
high. Be - fore my num - ber's up I'm gon - na
F♯m7
Am6
B7
D7
F♯m
D7
B7
fill my cup. I'm gon - na live, live, live, live, live
B7-9
Em
Am
Em
un - til I die.

If I Can Help Somebody

Words & Music by Alma Androzzo

Moderato

Eb Eb+ Ab Ab6

If I can help some - bo- dy as I pass a -

Eb F7

long, If I can cheer some - bo - dy with a word or

Bb7 Eb Eb7 Ab

song, If ' I can show some - bo - dy He is trav - 'ling

Abm Eb Ebm7 Bb7 Eb

wrong, Then my liv-ing shall not be in vain. Then my

Refrain

F7 Fm7 Bb7

liv - ing shall not be in vain, Then my

[illegible]

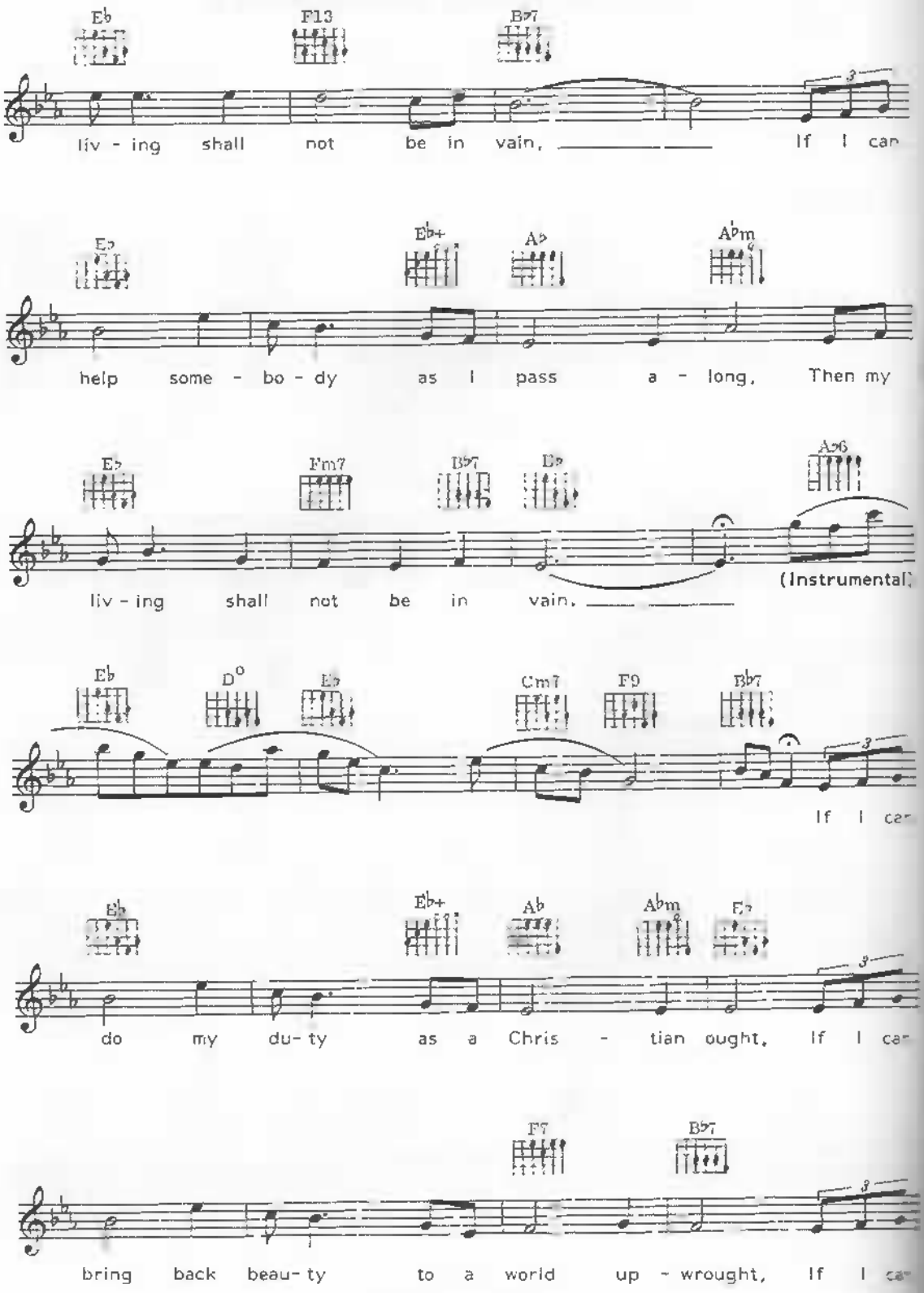
Eb
F13
Bb7
liv - ing shall not be in vain, If I can
Eb
Eb+
Ab
Abm
help some - bo - dy as I pass a - long, Then my
Eb
Fm7
Bb7
Eb
Ab6
(Instrumental)
liv - ing shall not be in vain,
Eb
D°
Eb
Cm7
F9
Bb7
If I can
Eb
Eb+
Ab
Abm
Eb
do my du- ty as a Chris - tian ought, If I can
F7
Bb7
bring back beau- ty to a world up - wrought, If I can

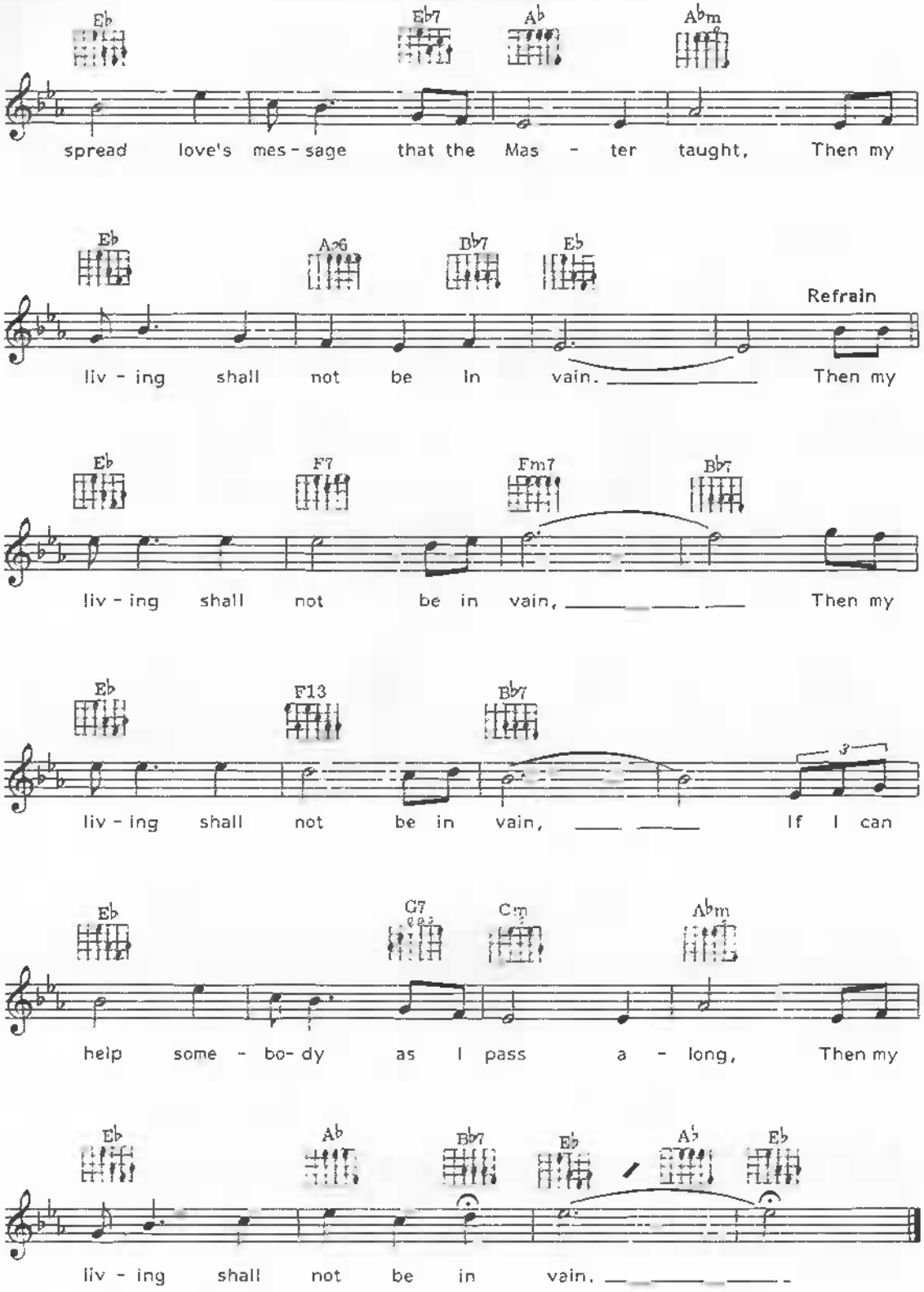
Eb
Eb7
Ab
Abm
spread love's mes-sage that the Mas - ter taught, Then my
Eb
A06
Bb7
Eb
Refrain
liv - ing shall not be in vain. Then my
Eb
F7
Fm7
Bb7
liv - ing shall not be in vain, Then my
Eb
F13
Bb7
liv - ing shall not be in vain, If I can
Eb
G7
Cm
Abm
help some - bo- dy as I pass a - long, Then my
Eb
Ab
Bb7
Eb
Ab
Eb
liv - ing shall not be in vain.

35

It's Now Or Never

Words & Music by G. Capurro & E. Di Capua
English Lyric by Aaron Schroeder & Wally Gold

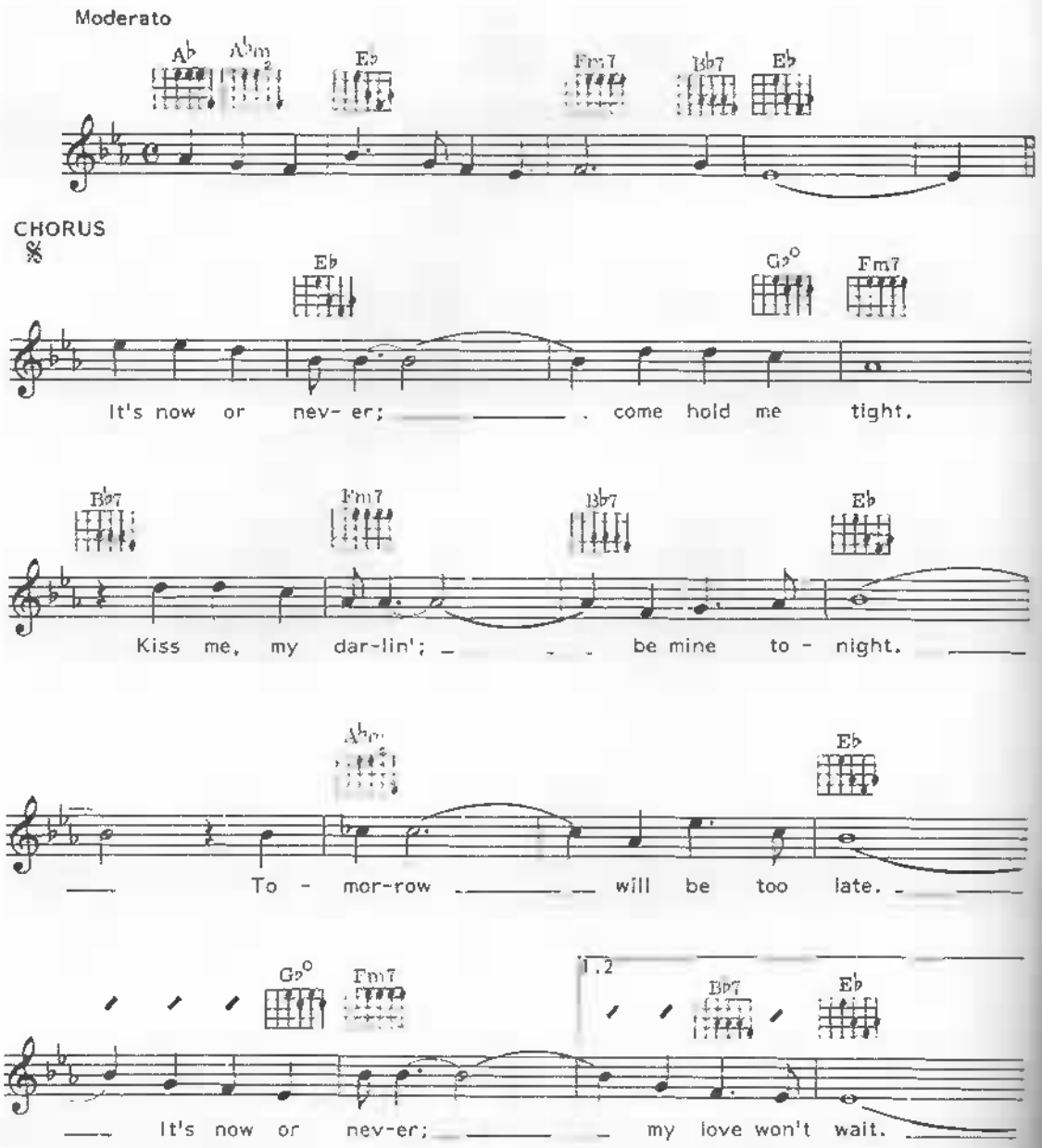

[illegible]

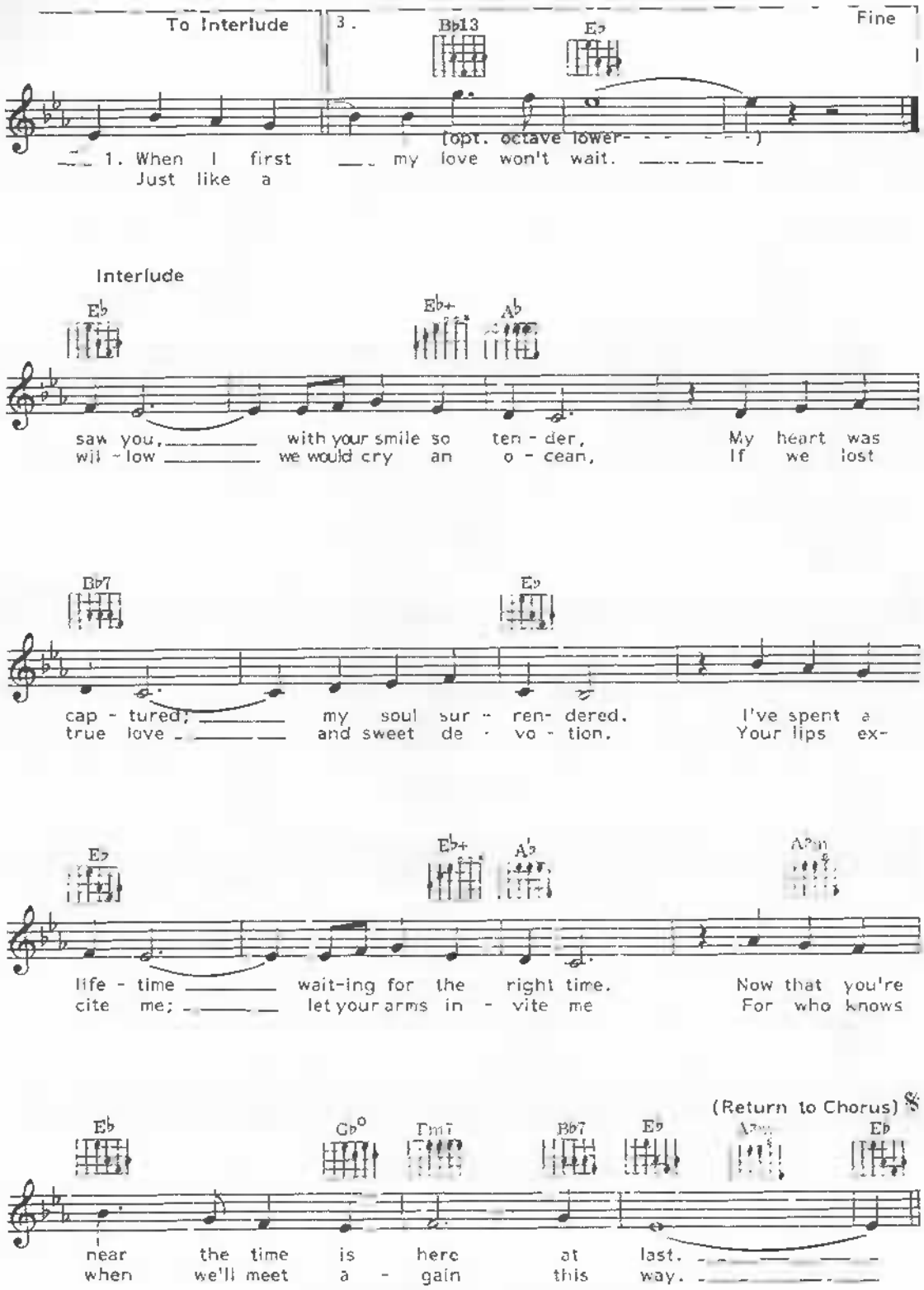
To Interlude
3.
Bb13
Eb
Fine
(opt. octave lower- - - - - - - -)
1. When I first my love won't wait.
Just like a
Interlude
Eb
Eb+
Ab
saw you, with your smile so ten - der, My heart was
wil - low we would cry an o - cean, If we lost
Bb7
Eb
cap - tured; my soul sur - ren- dered. I've spent a
true love and sweet de - vo - tion. Your lips ex-
Eb
Eb+
Ab
life - time wait-ing for the right time. Now that you're
cite me; let your arms in - vite me For who knows
(Return to Chorus) 𝄋
Eb
Gb°
Fm7
Bb7
Eb
Eb
near the time is here at last.
when we'll meet a - gain this way.

It Was A Very Good Year

Words & Music by Ervin Drake

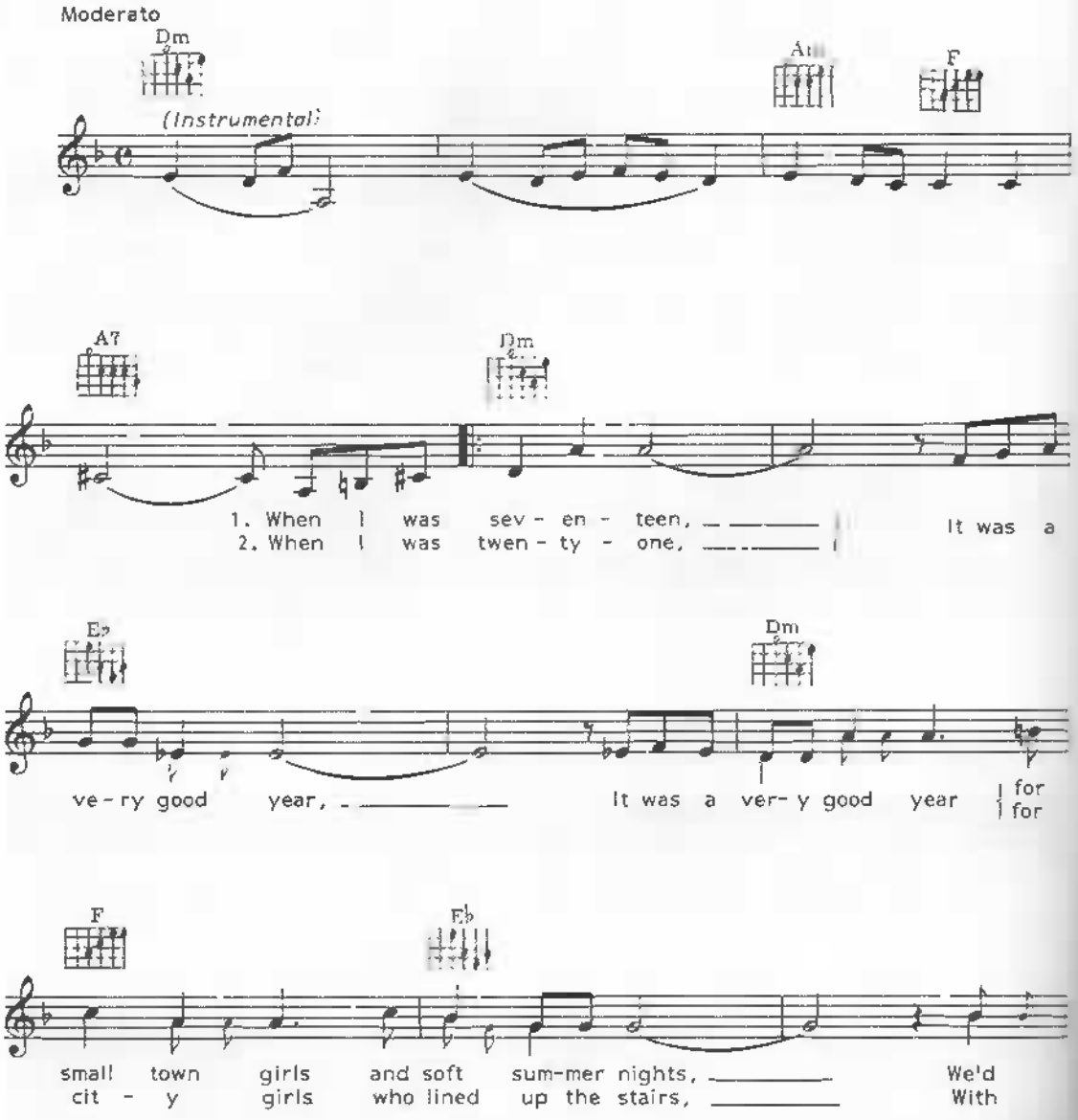

© Copyright [illegible]
Assigned to Trio Music Company, [illegible] 3 [illegible] Street, London W1 for
the British Commonwealth (excluding Canada and the Republic of South Africa) and Eire
All Rights Reserved. International Copyright Secured.

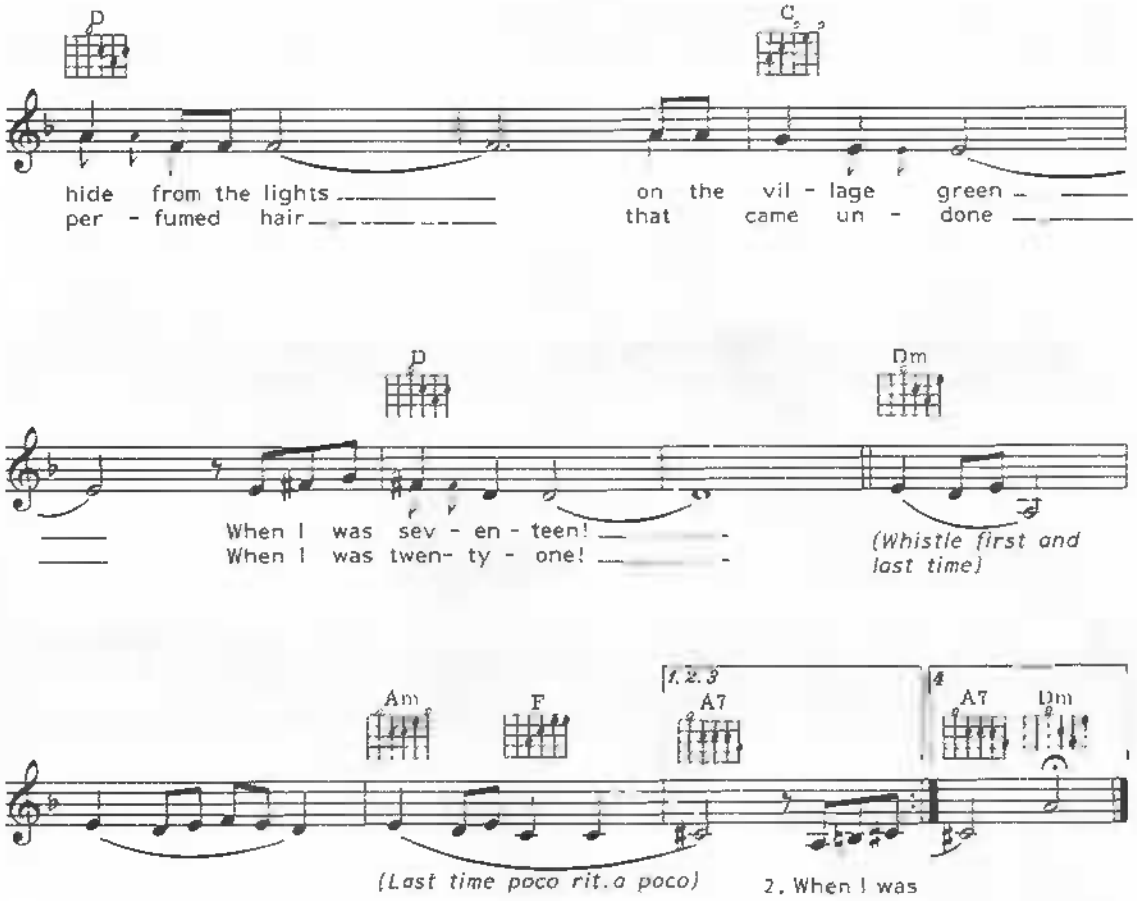

3. When I was thirty-five, it was a very good year,
It was a very good year, for blue-blooded girls of independent means,
We'd ride in limousines their chauffeurs would drive when I was thirty-five!

4. But now the days are short, I'm in the Autumn of the year,
And now I think of my life as vintage wine from fine old kegs,
From the brim to the dregs it poured sweet and clear, it was a very good year!

I Wouldn't Trade You For The World

Words & Music by Bill Smith, Curtis Kirk
& Bill Taylor

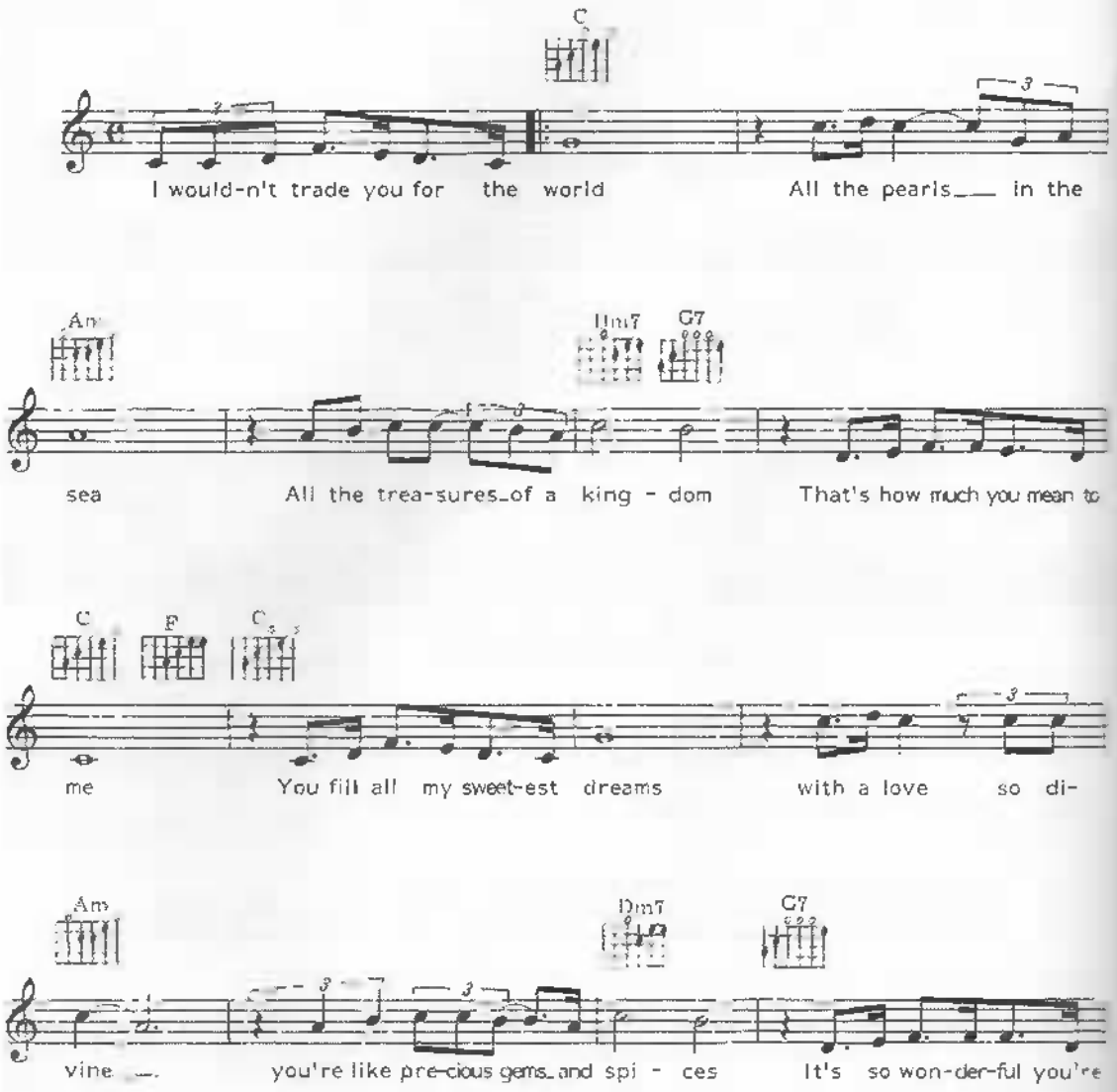

© Copyright [illegible] 1954 [illegible]
[illegible]

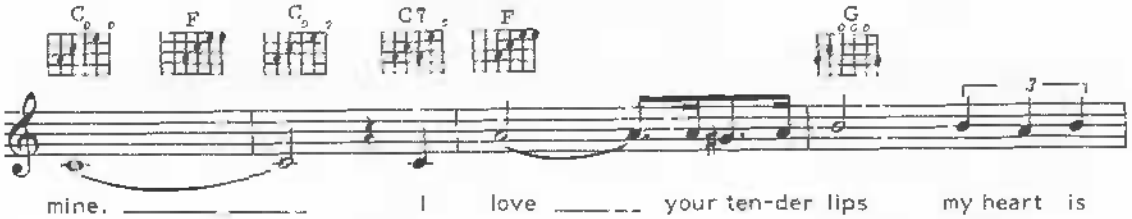
C F C C7 F G
mine. I love your ten-der lips my heart is

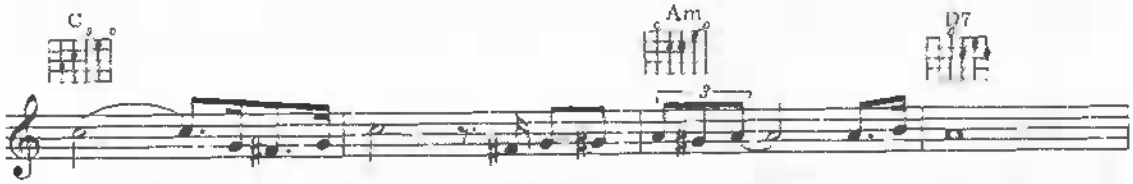
C Am D7
at your fin-ger tips, I love the star - light in your eyes

G C
More than you will ev-er re-al-ise. I would-n't trade you for the world

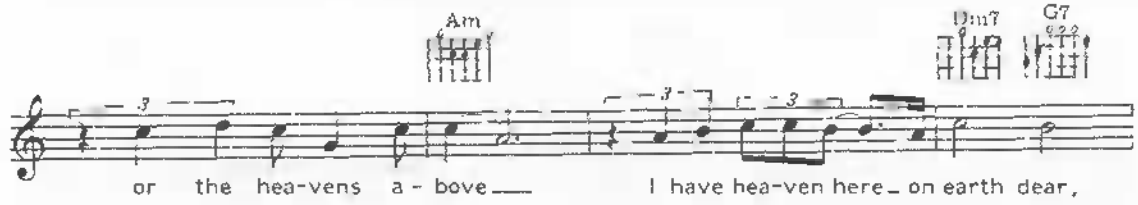
Am Dm7 G7
or the hea-vens a - bove I have hea-ven here on earth dear,

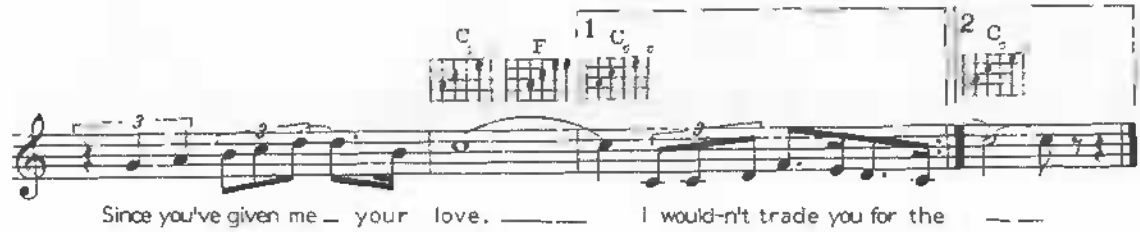
C F 1 C 2 C
Since you've given me your love. I would-n't trade you for the

In The Ghetto

Words & Music by Scott Davis

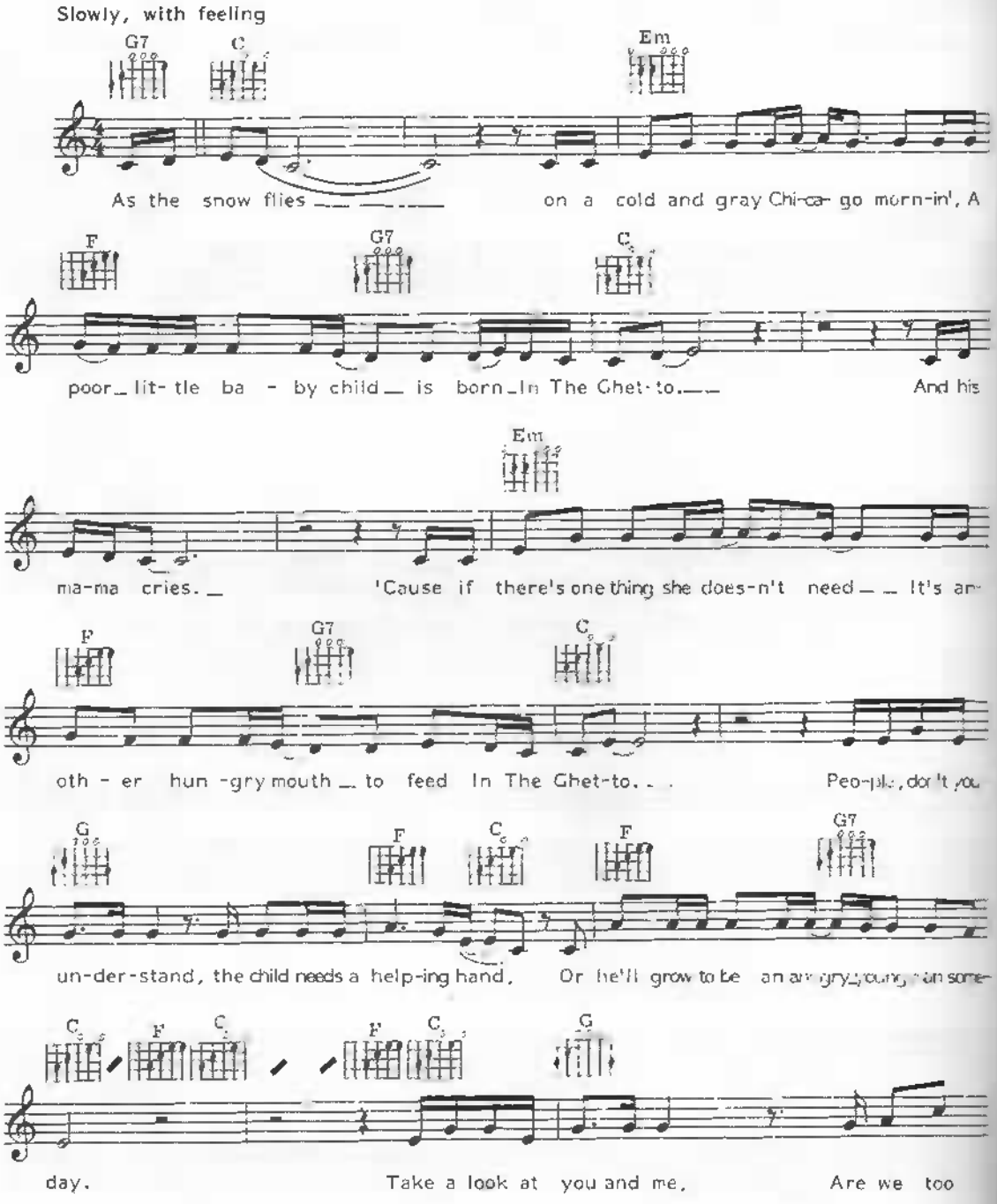

[illegible]
[illegible]
All Rights Reserved International Copyright Secured

F7
C
F7
Em
Dm
blind to see, Or do we sim - ply turn our heads and look the oth-er

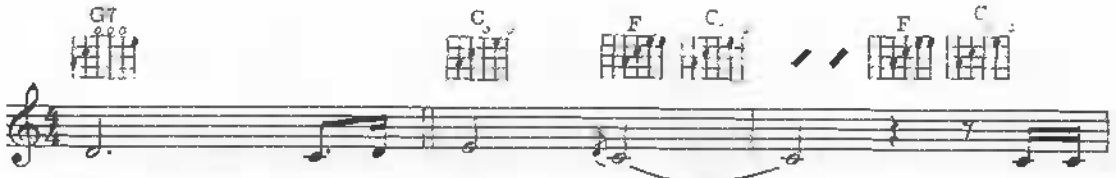
G7
C
F
C
F
C
way? Well, the world turns and a

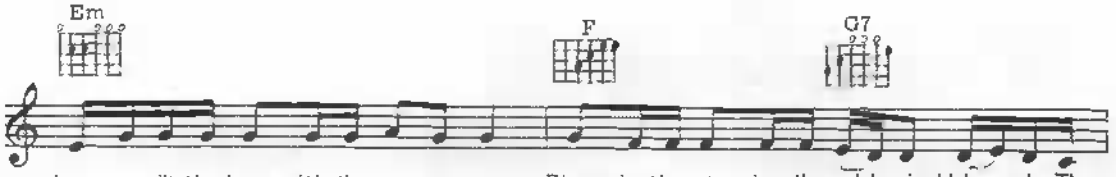
Em
F
G7
hun-gry lit-tle boy with the run-ny nose Plays in the street as the cold wind blows. In The

C
Ghet - to. And his hun- ger burns

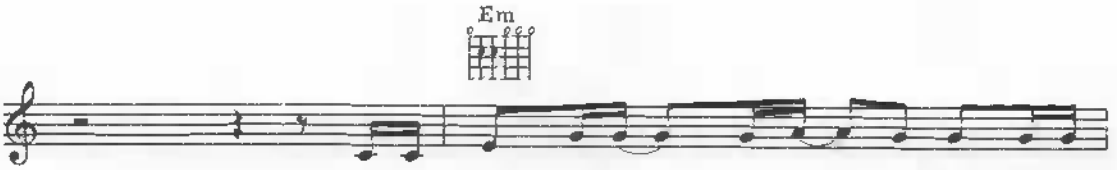
Em
And he starts to roam the street at night And he

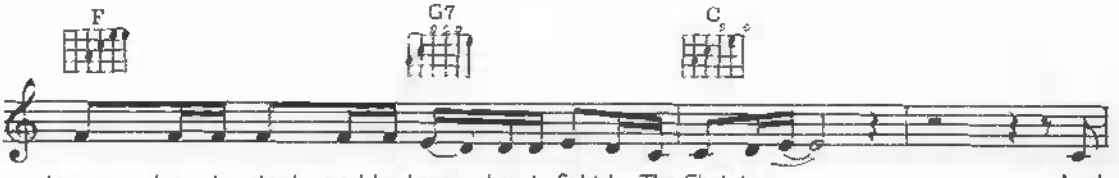
F
G7
C
learns how to steal and he learns how to fight In The Ghet-to. And

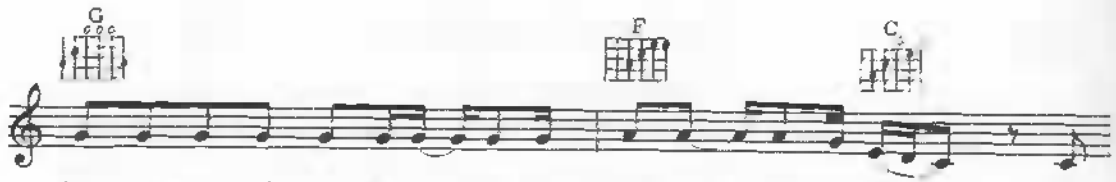
G
F
C
then one night, in des-per- a - tion, a young man breaks a way, He

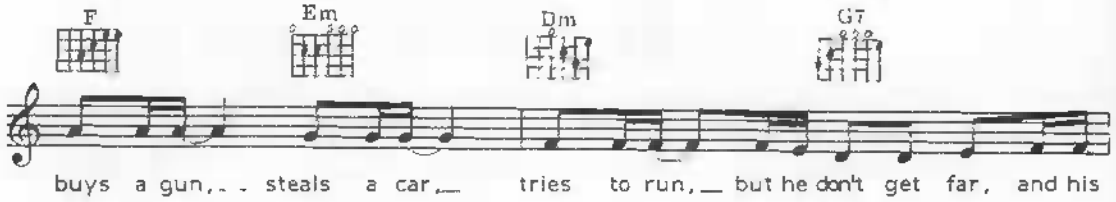
F
Em
Dm
G7
buys a gun, steals a car, tries to run, but he don't get far, and his

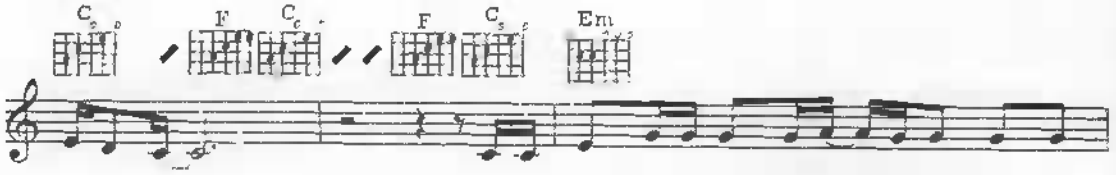
C
F
C
F
C
Em
ma-ma cries. As a crowd gath-ers 'round an an- gry young man, face

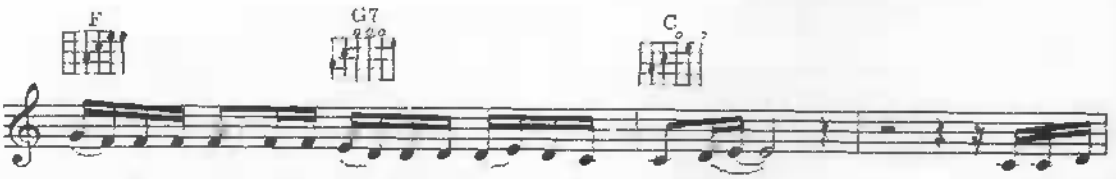
F
G7
C
down in the street with a gun in his hand In The Ghet-to. And as her

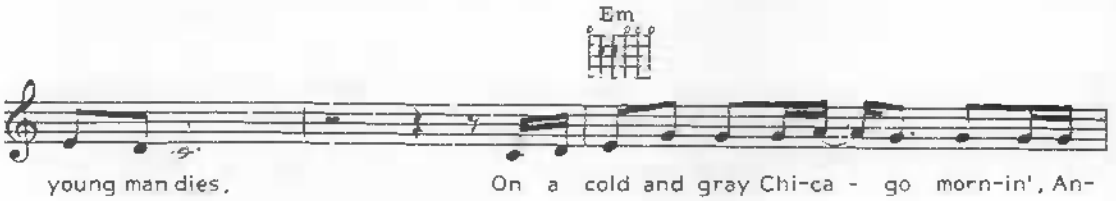
Em
young man dies, On a cold and gray Chi-ca - go morn-in', An-

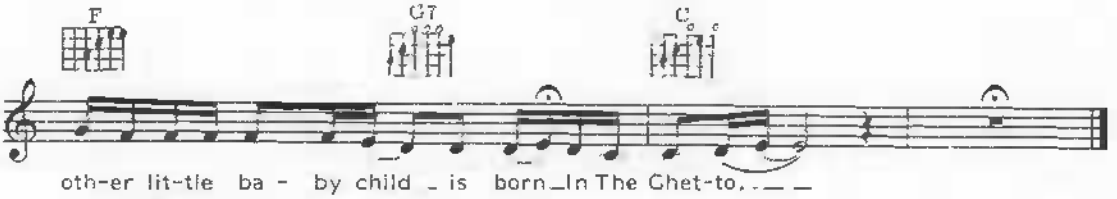
F
G7
C
oth-er lit-tle ba - by child is born In The Ghet-to.

Jezebel

Words & Music by Wayne Shankin

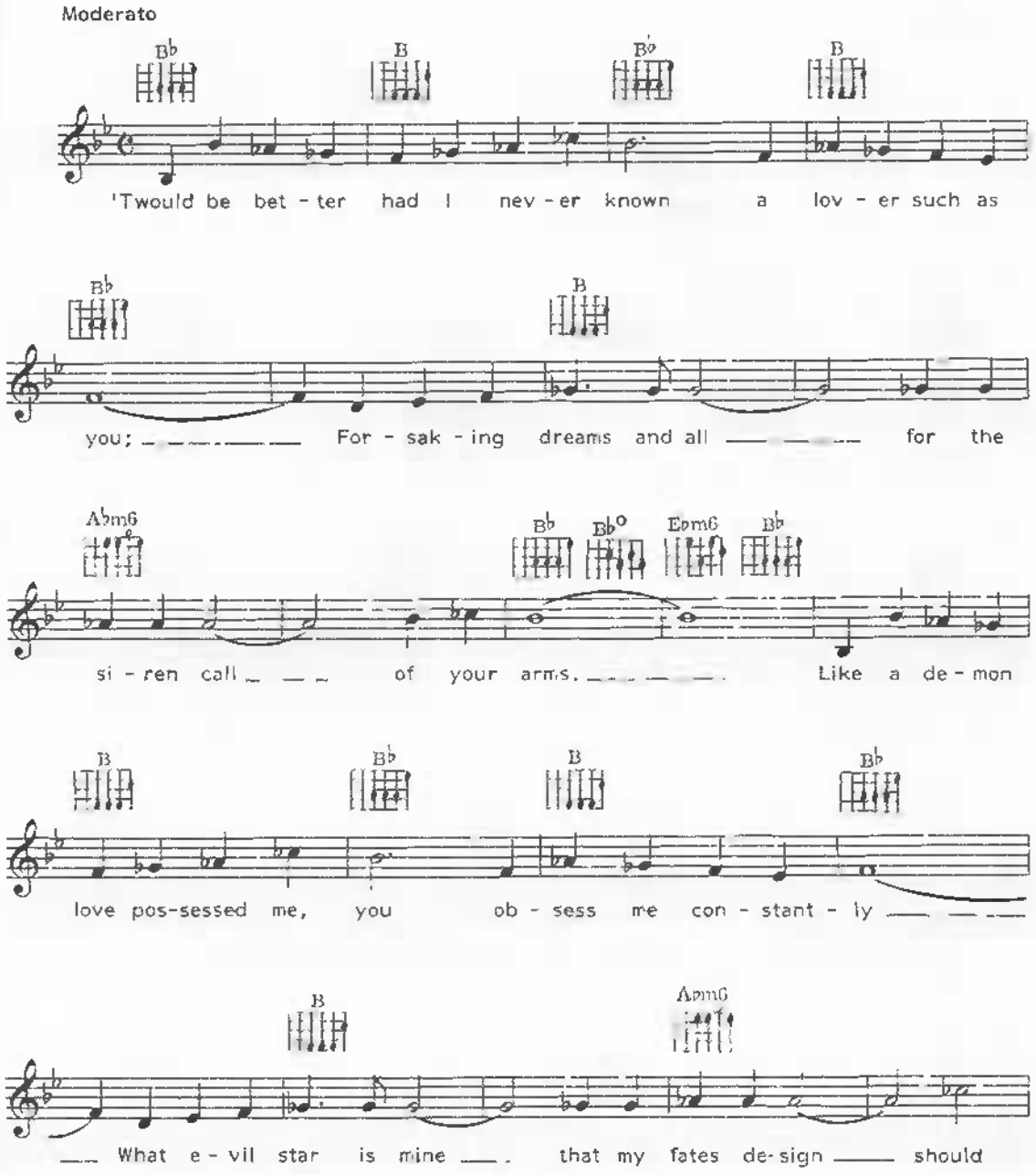

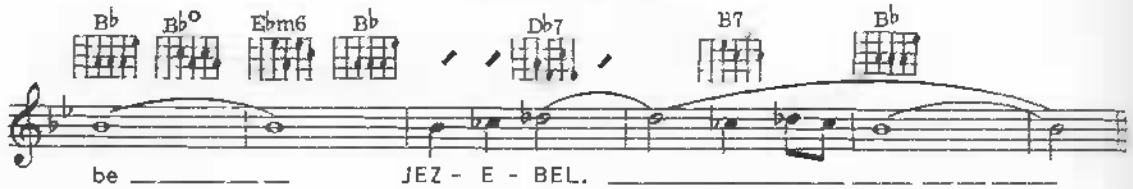
B♭ B♭° E♭m6 B♭ D♭7 B7 B♭
be JEZ - E - BEL.

CHORUS

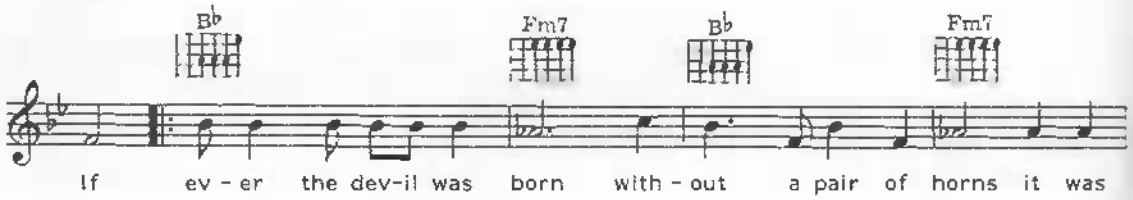
B♭ Fm7 B♭ Fm7
If ev - er the dev-il was born with - out a pair of horns it was

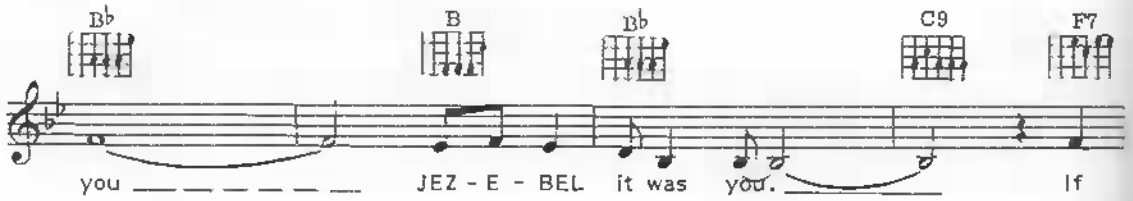
B♭ B B♭ C9 F7
you JEZ - E - BEL it was you. If

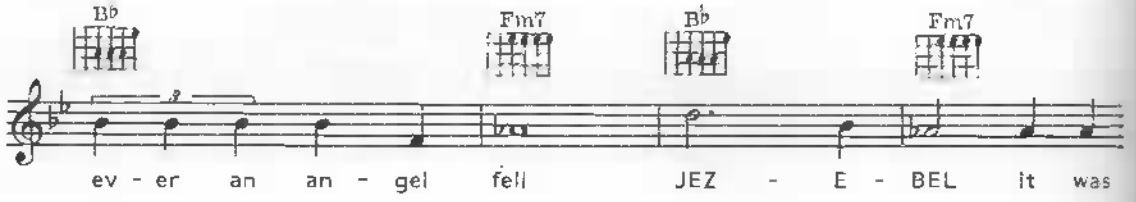
B♭ Fm7 B♭ Fm7
ev - er an an - gel fell JEZ - E - BEL it was

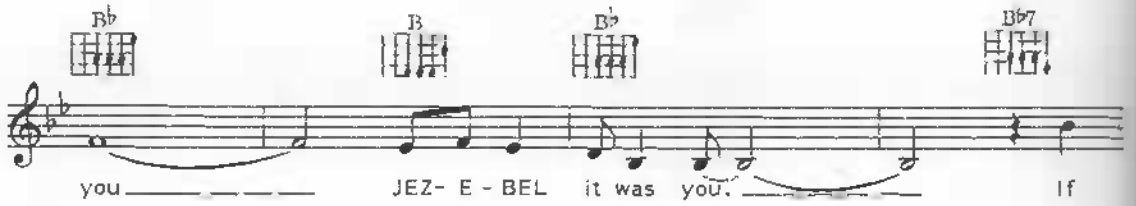
B♭ B B♭ B♭7
you JEZ- E - BEL it was you. If

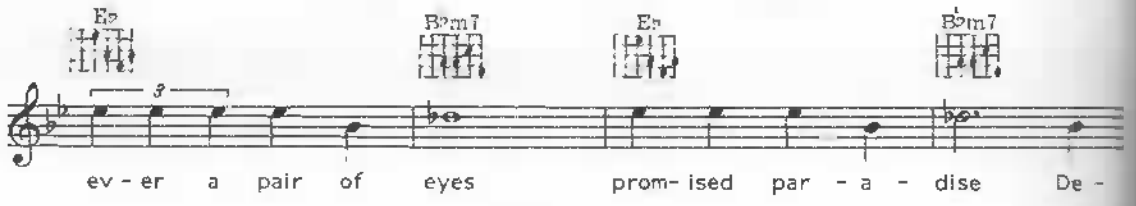
E♭ B♭m7 E♭ B♭m7
ev - er a pair of eyes prom- ised par - a - dise De -

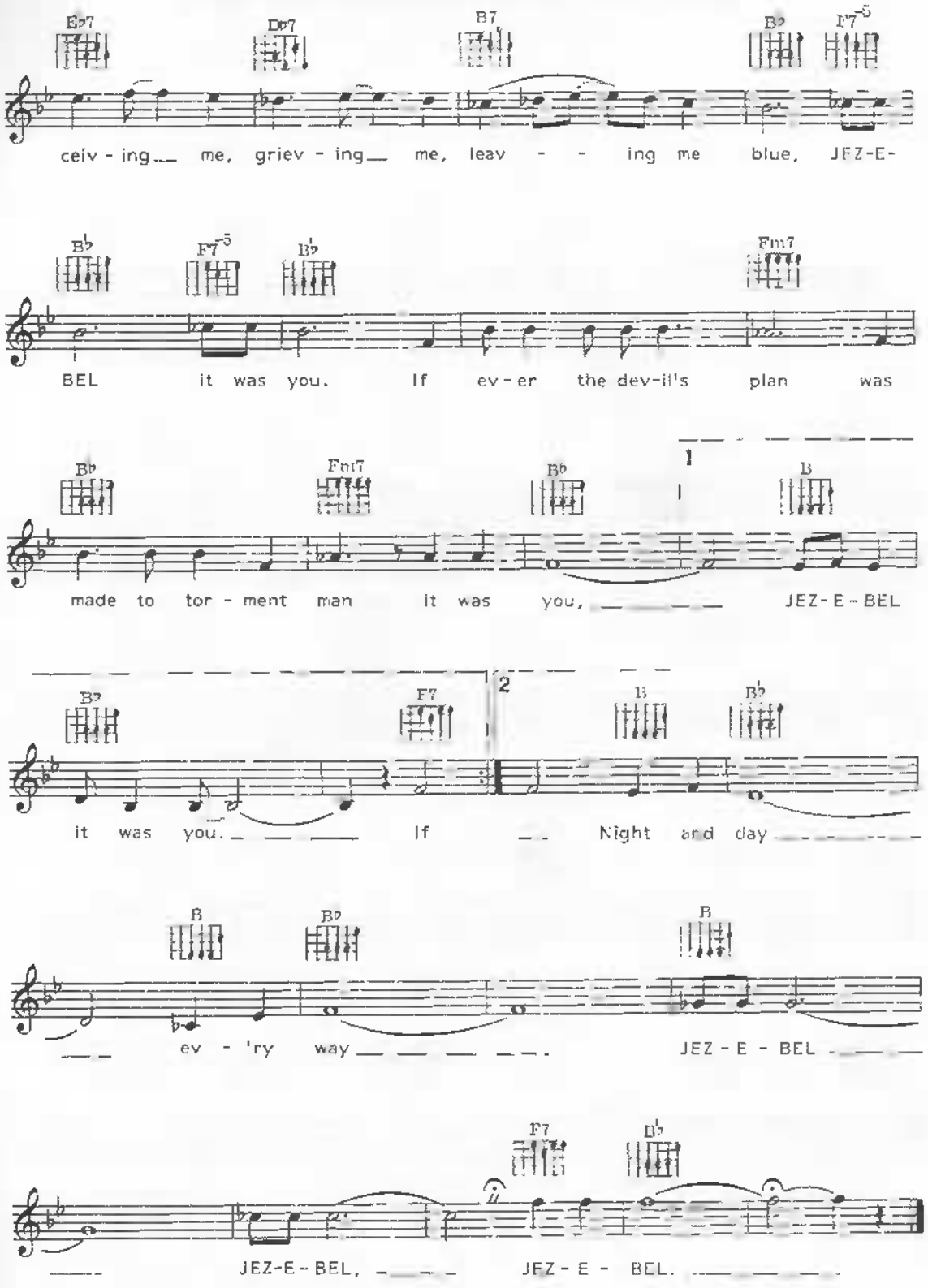
E♭7 D♭7 B7 B♭ F7-5
celv - ing me, griev - ing me, leav - - ing me blue, JEZ-E-
B♭ F7-5 B♭ Fm7
BEL it was you. If ev - er the dev-il's plan was
B♭ Fm7 B♭ 1 B
made to tor - ment man it was you, JEZ-E-BEL
B♭ F7 2 B B♭
it was you. If Night and day
B B♭ B
ev - 'ry way JEZ - E - BEL
F7 B♭
JEZ-E-BEL, JEZ - E - BEL.

Just An Old Fashioned Girl

Words & Music by Marve Fisher

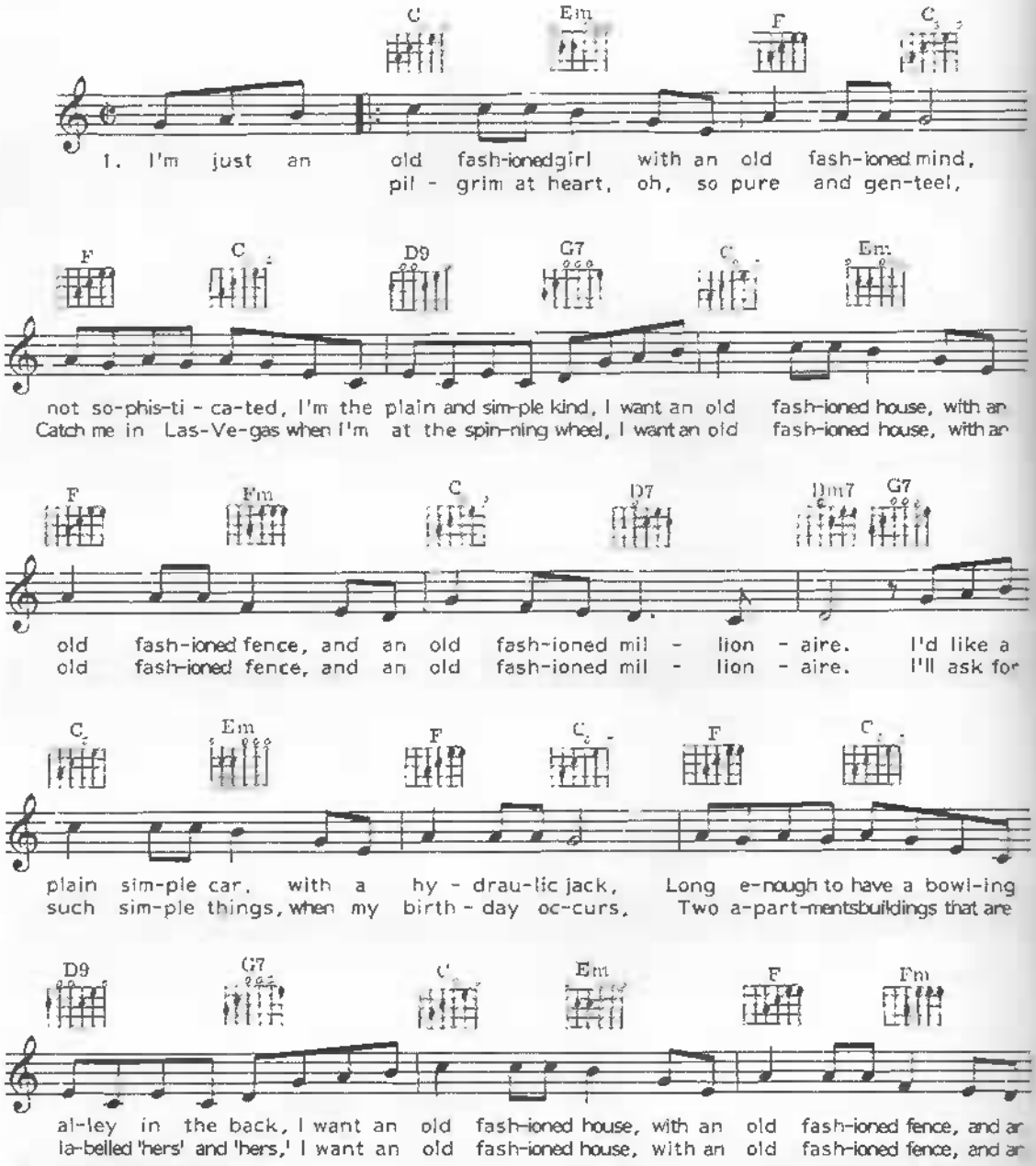

© Copyright 1957 Forrest Music Company, USA
Copyright 1958 assigned to Forrest Music Company, Inc.
Samuels Corner & Forrest, Inc. 1619 Broadway, New York, N.Y.
All rights for the world outside the U.S.A. Copyright Secured

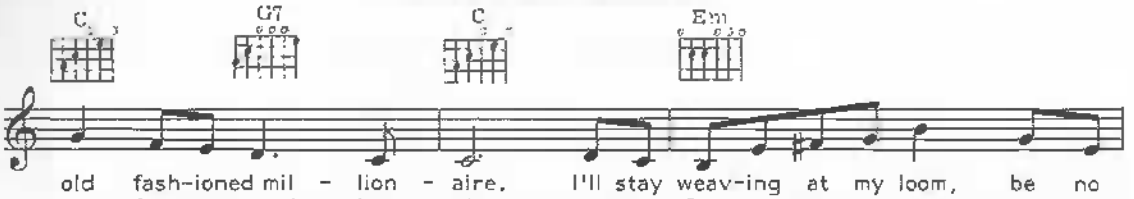

old fash-ioned mil - lion - aire. I'll stay weav-ing at my loom, be no
old fash-ioned mil - lion - aire. I like Cho-pin and Bi - zet, and the

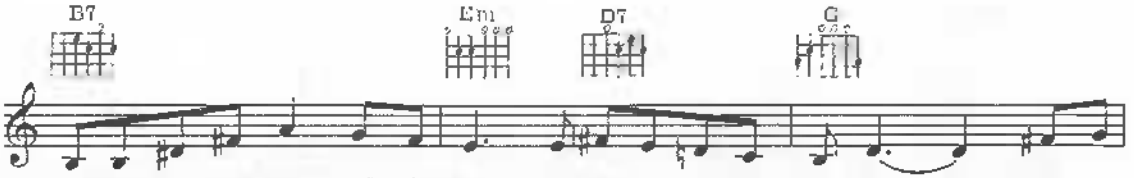

trou-ble to my groom, if he'll keep the piles of mo - ney mount-ing. ____ In our
voice of Do - ris Day, Gersh-win songs and old for-got - ten ca - rols. ____ But the

cot-tagethere will be a sound-proof nur-ser- y, not to wake the ba - by while I'm
mu-sic that ex-cels is the sound of o - il wells, as they slurp, slurp, slurp in-to the

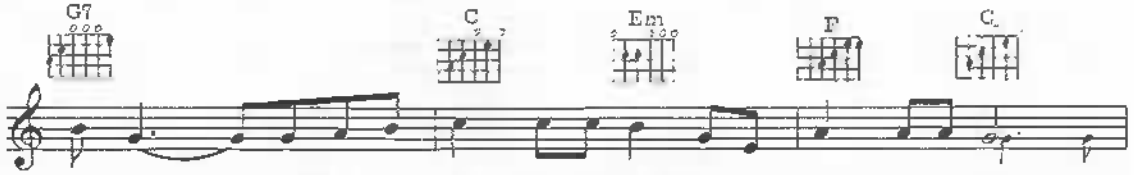

count-ing. ____ I like the old fash-ioned flow'rs, vi- o - lets are for me,
bar- rels. ____ My lit - tle home will be quaint as an old par-a - sol, In-

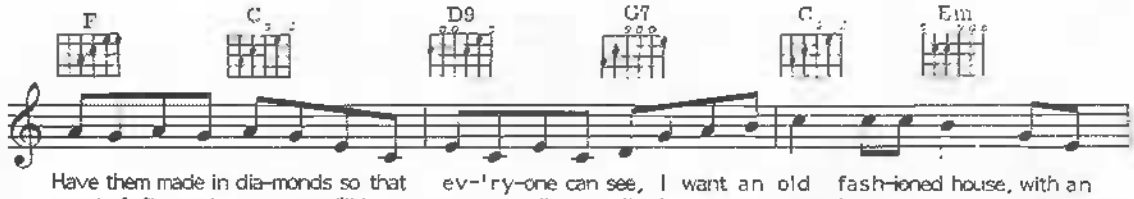

Have them made in dia-monds so that ev-'ry-one can see, I want an old fash-ioned house, with an
stead of fit-ted car-pets I'll have mo-ney wall to wall, I want an old fash-ioned house, with an

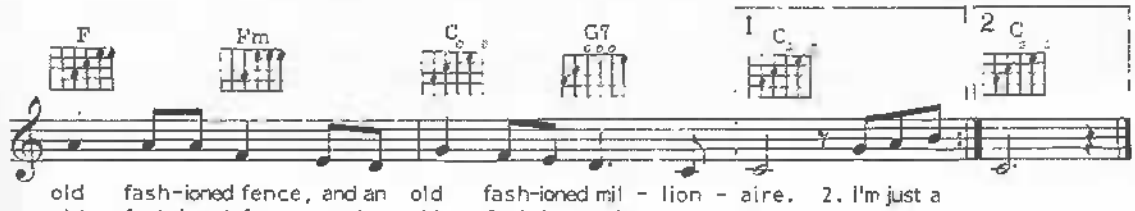

old fash-ioned fence, and an old fash-ioned mil - lion - aire. 2. I'm just a
old fash-ioned fence, and an old fash-ioned mil - lion - aire.

King Creole

Words & Music by Jerry Leiber & Mike Stoller

Bright rock

VERSE

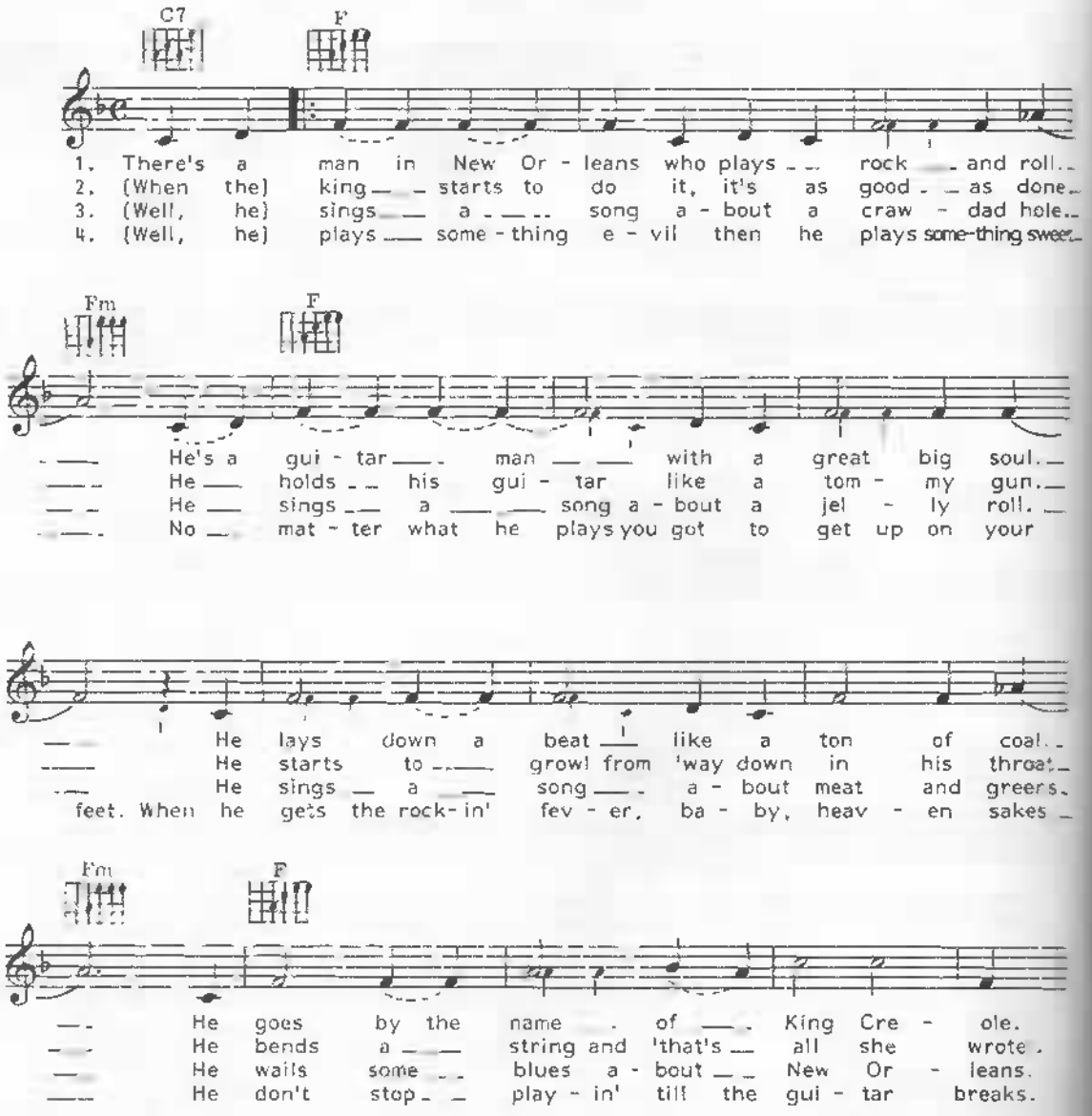

CHORUS

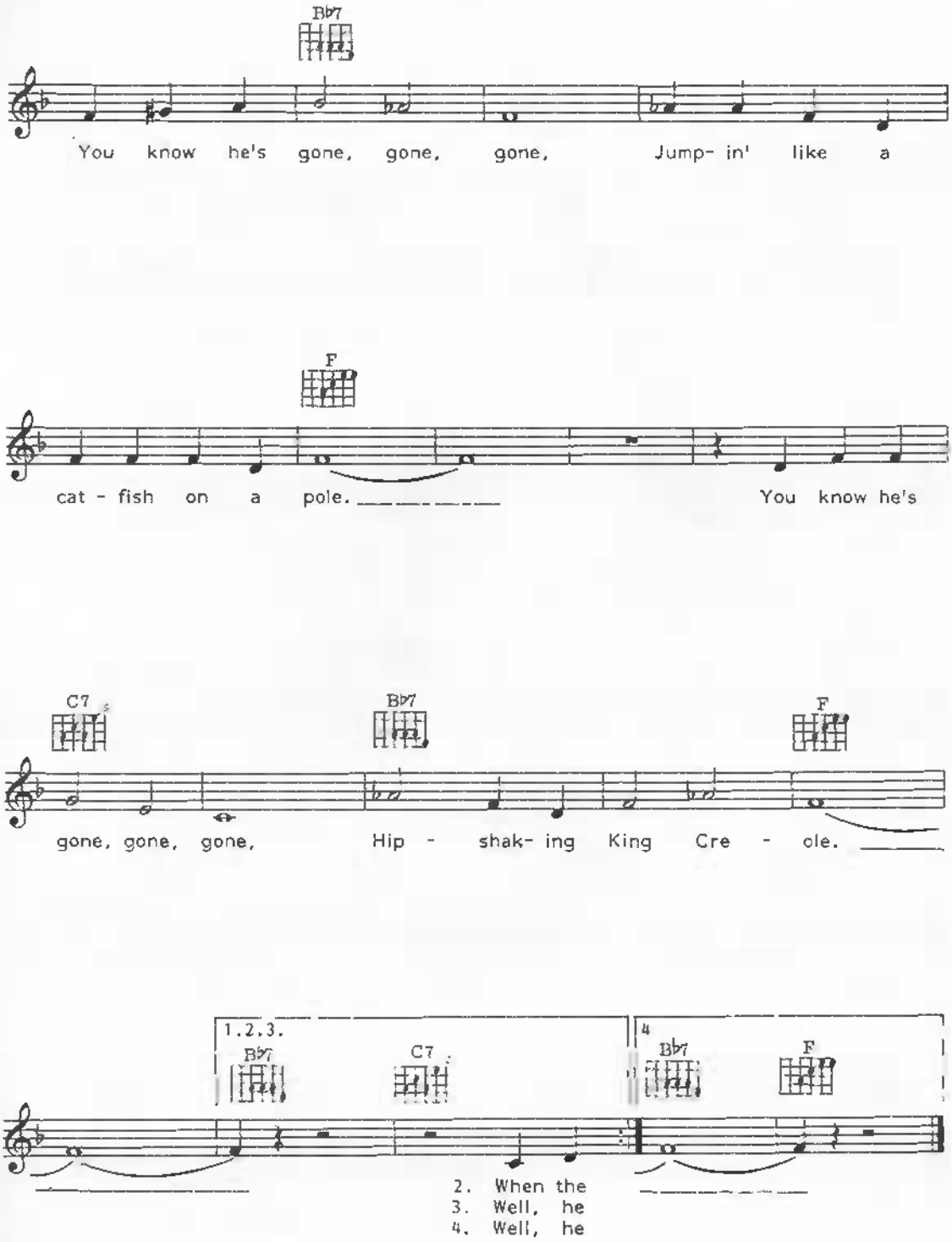
B♭7
You know he's gone, gone, gone, Jump- in' like a
F
cat - fish on a pole. You know he's
C7
B♭7
F
gone, gone, gone, Hip - shak- ing King Cre - ole.
1.2.3.
B♭7
C7
4
B♭7
F
2. When the
3. Well, he
4. Well, he

Kisses Sweeter Than Wine

Words by Paul Campbell
Music by Joe Newman

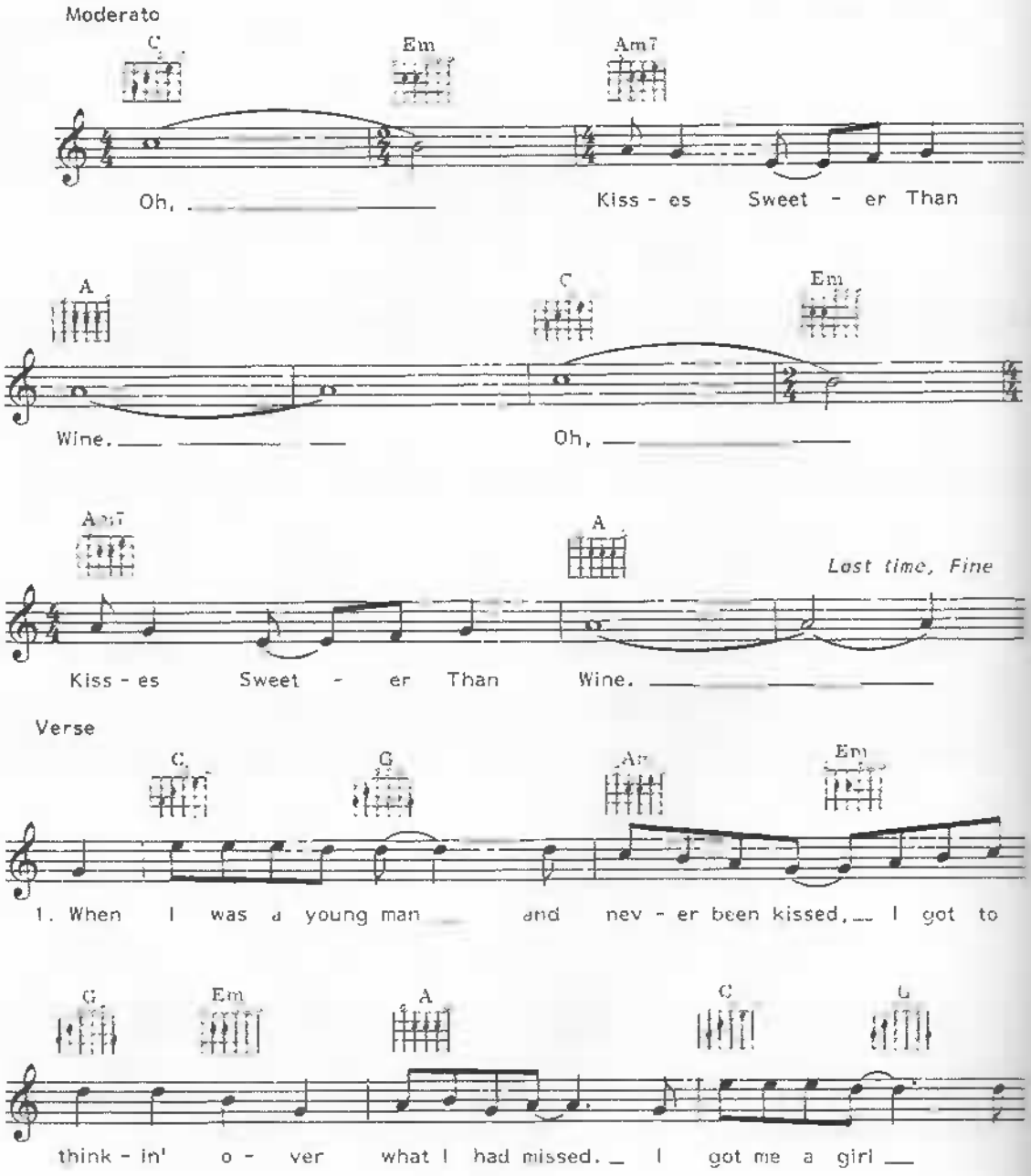

[illegible]
[illegible]
All Rights Reserved [illegible] Copyright [illegible]

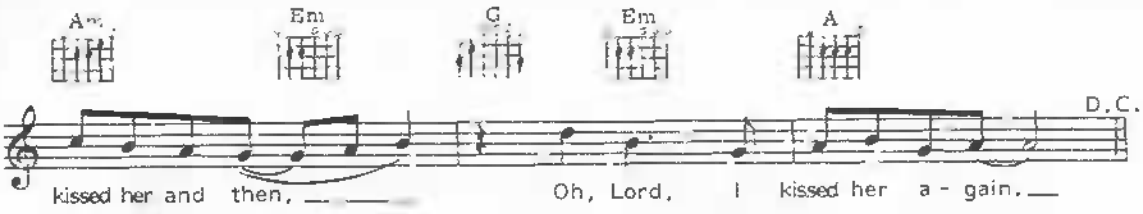

2. He asked me to marry and be his sweet wife,
And we would be so happy all of our life.
He begged and he pleaded like a natural man then,
Oh, Lord, I gave him my hand. (Repeat chorus)

3. I worked mighty hard and so did my wife,
A-workin' hand in hand to make a good life.
With corn in the fields and wheat in the bins and then,
Oh, Lord, I was the father of twins. (Repeat chorus)

4. Our children numbered just about four
And they all had sweethearts knock on the door.
They all got married and they did'nt wait, I was,
Oh, Lord, the grandfather of eight. (Repeat chorus)

5. Now we are old and ready to go
We get to thinkin' what happened a long time ago.
We had lots of kids and trouble and pain but,
Oh, Lord, we'd do it again. (Repeat chorus)

Laughing On The Outside (Crying On The Inside)

Words by Ben Raleigh
Music by Bernie Wayne

Moderato

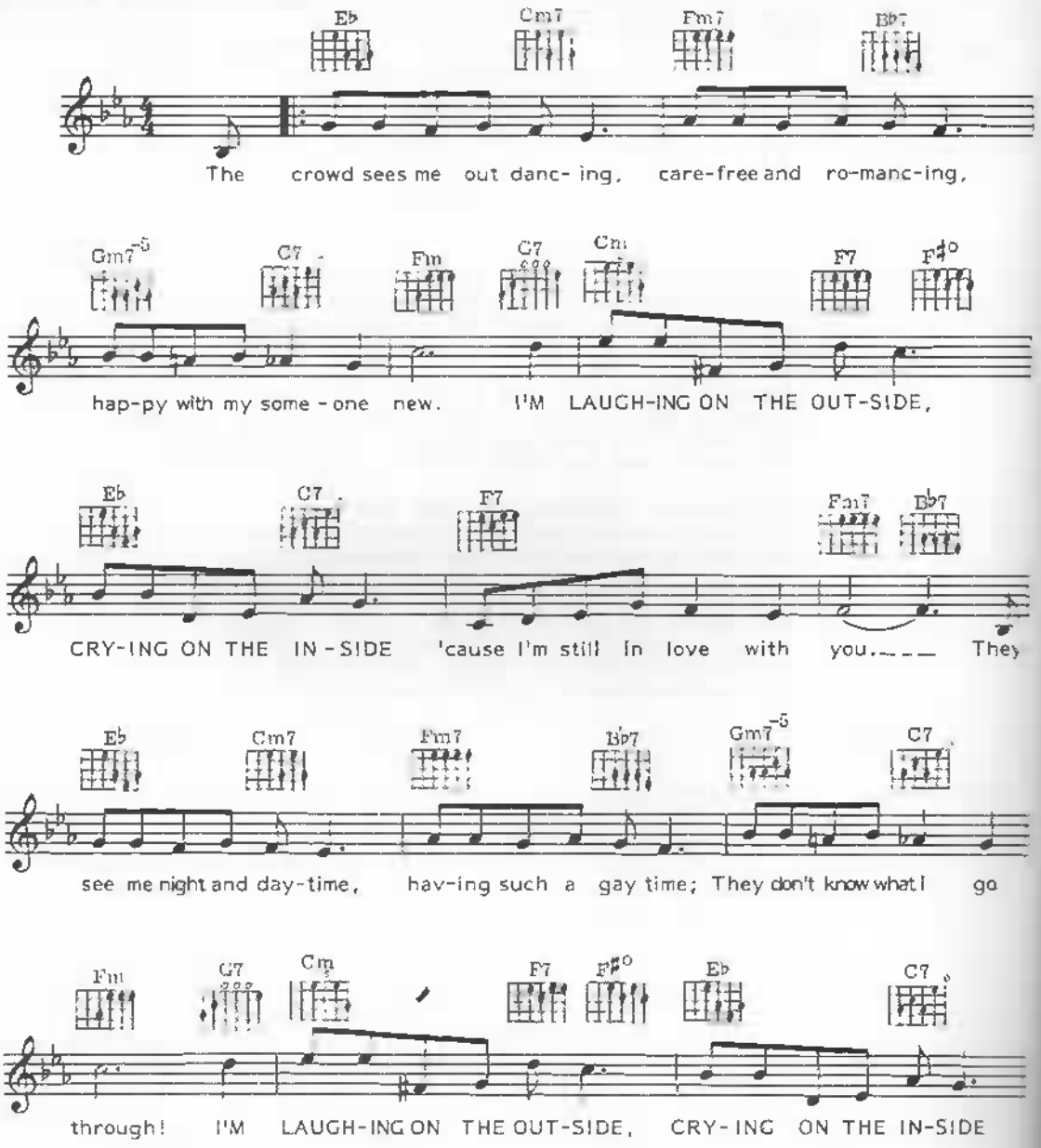

© [illegible] Printed in USA
[illegible]

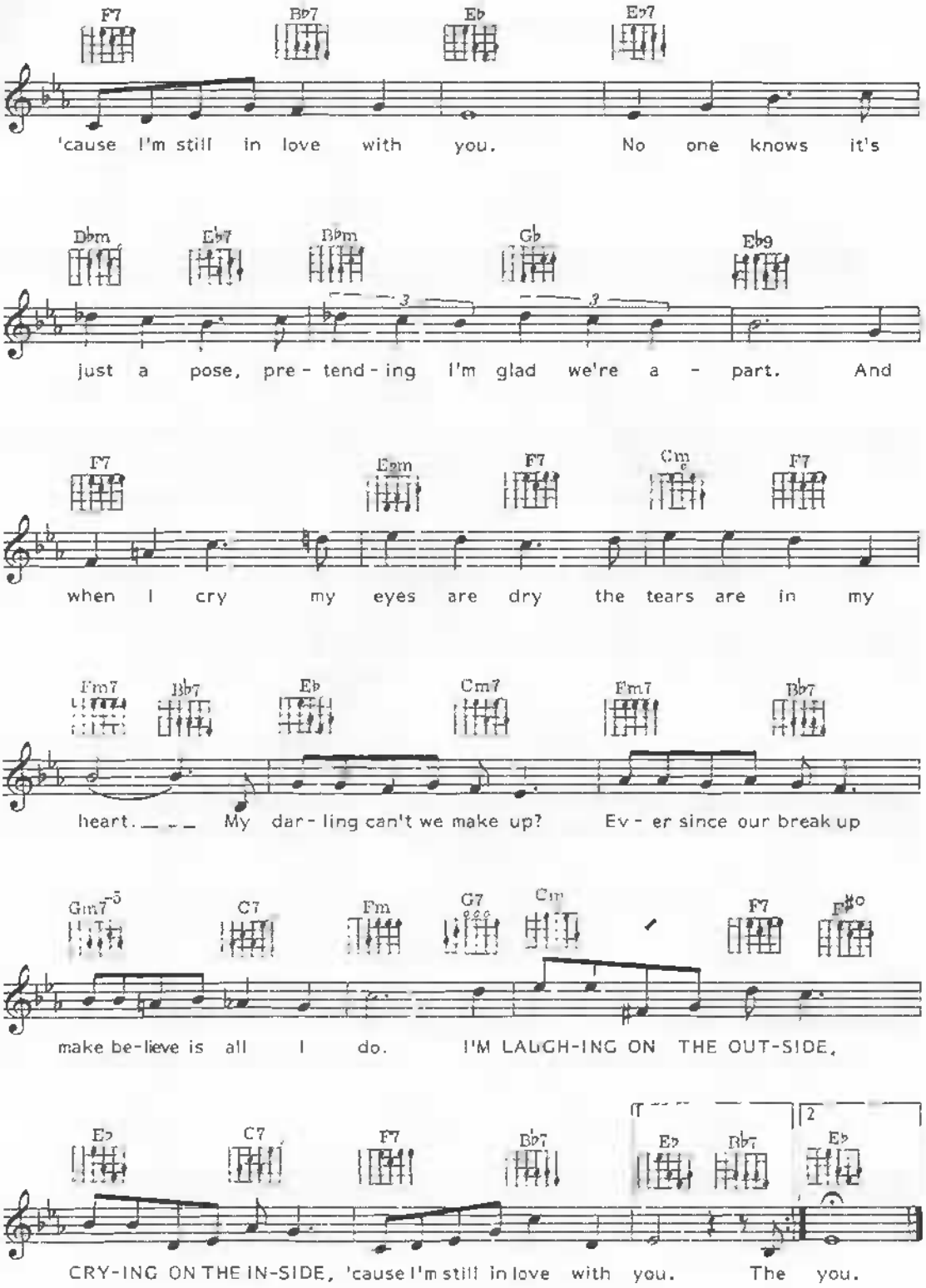
F7 Bb7 Eb Eb7
'cause I'm still in love with you. No one knows it's
Dbm Eb7 Bbm Gb Eb9
just a pose, pre - tend - ing I'm glad we're a - part. And
F7 Ebm F7 Cm F7
when I cry my eyes are dry the tears are in my
Fm7 Bb7 Eb Cm7 Fm7 Bb7
heart. My dar - ling can't we make up? Ev - er since our break up
Gm7-5 C7 Fm G7 Cm F7 F#o
make be-lieve is all I do. I'M LAUGH-ING ON THE OUT-SIDE,
Eb C7 F7 Bb7 Eb Bb7 2 Eb
CRY-ING ON THE IN-SIDE, 'cause I'm still in love with you. The you.

Learnin' The Blues

Words & Music by Dolores Van Sivers

Moderato

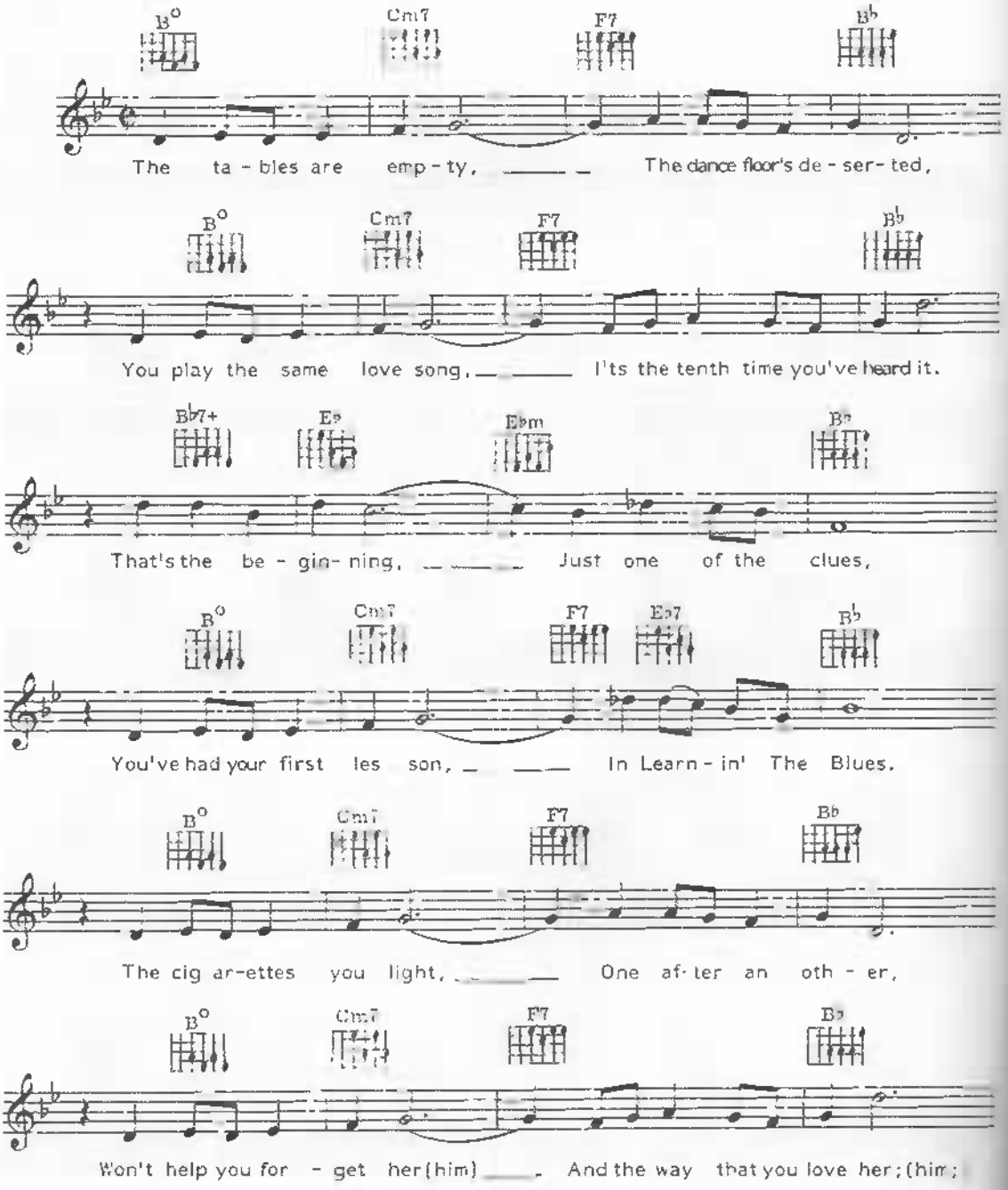

© Copyright 1961 [illegible]
Copyright [illegible]
[illegible]

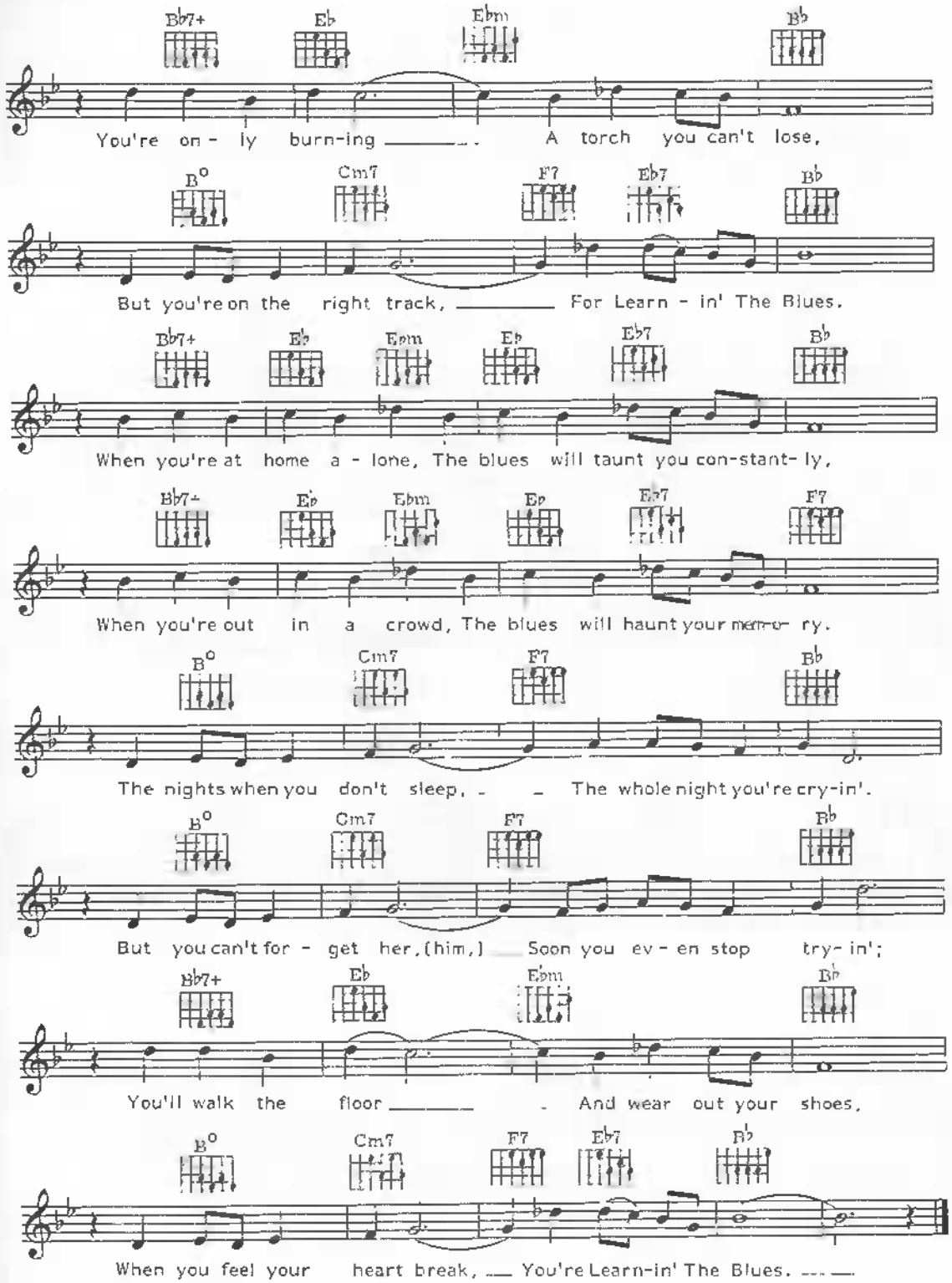
Bb7+ Eb Ebm Bb
You're on - ly burn-ing . A torch you can't lose,
B° Cm7 F7 Eb7 Bb
But you're on the right track, For Learn - in' The Blues.
Bb7+ Eb Ebm Eb Eb7 Bb
When you're at home a - lone, The blues will taunt you con-stant- ly,
Bb7+ Eb Ebm Eb Eb7 F7
When you're out in a crowd, The blues will haunt your me-o- ry.
B° Cm7 F7 Bb
The nights when you don't sleep, The whole night you're cry-in'.
B° Cm7 F7 Bb
But you can't for - get her, (him,) Soon you ev - en stop try- in';
Bb7+ Eb Ebm Bb
You'll walk the floor . And wear out your shoes,
B° Cm7 F7 Eb7 Bb
When you feel your heart break, You're Learn-in' The Blues.

Let Me Be The One

Words by Paul Williams
Music by Roger Nichols

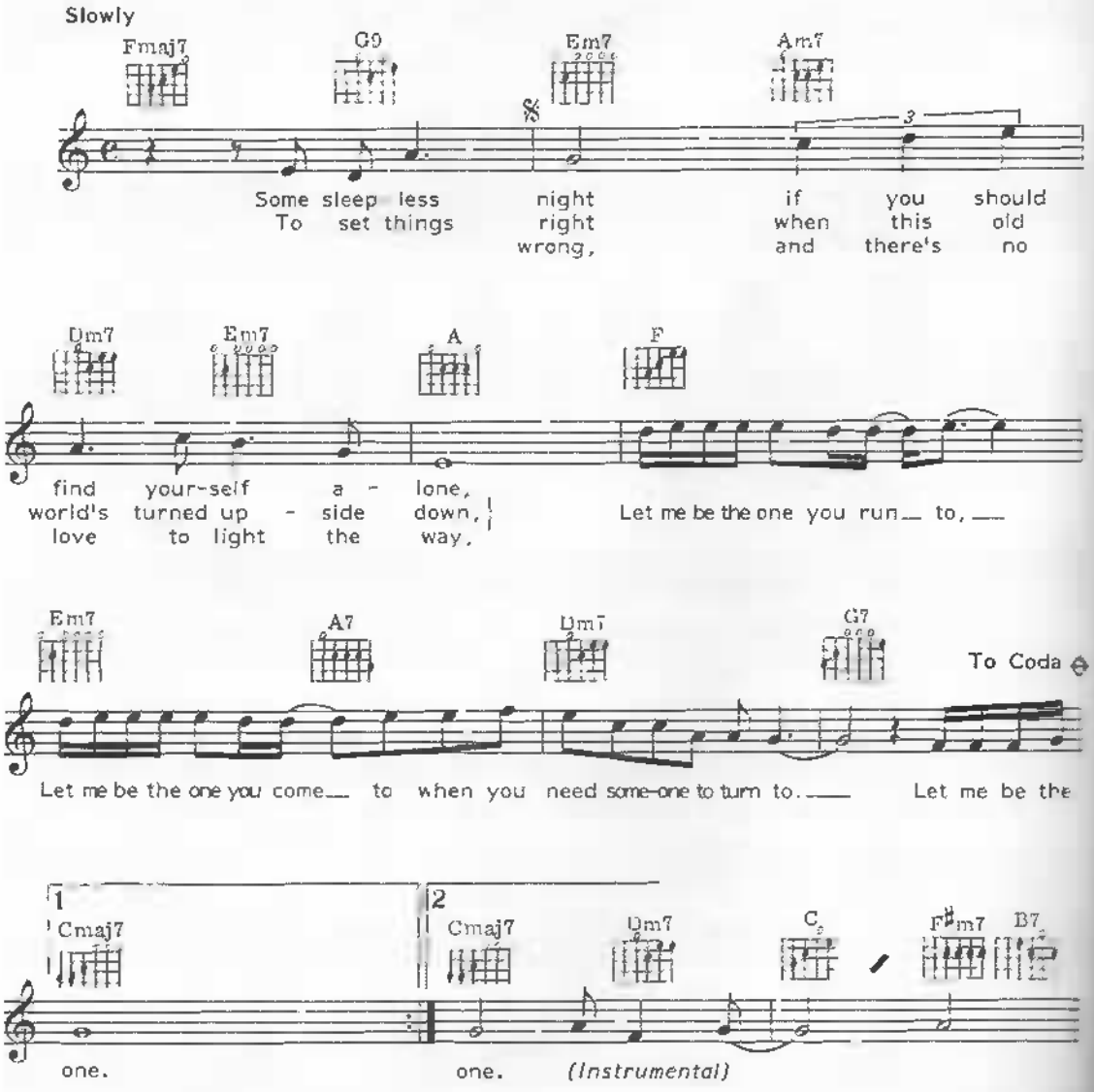

All Rights Reserved International Copyright Secured

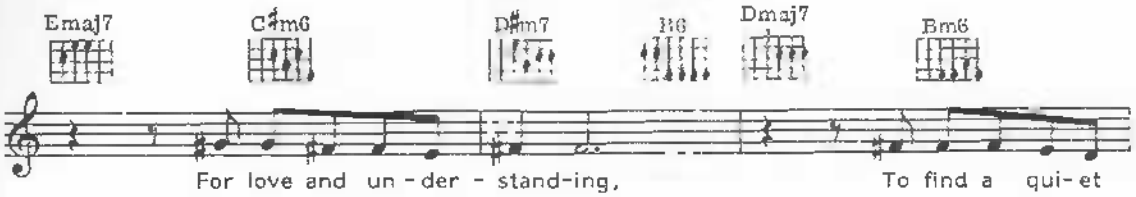
Emaj7
C♯m6
D♯m7
B6
Dmaj7
Bm6
For love and un - der - stand-ing,
To find a qui-et

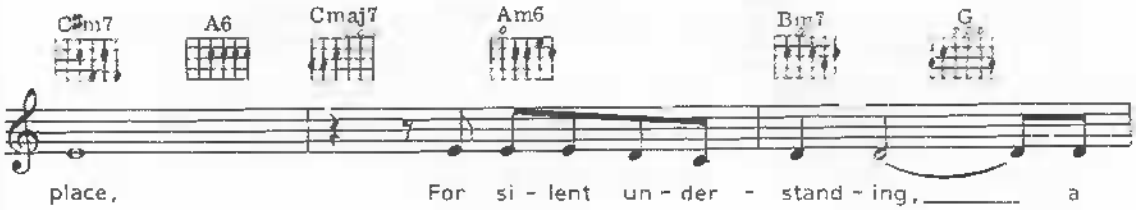
C♯m7
A6
Cmaj7
Am6
Bm7
G
place,
For si - lent un - der - stand - ing,
a

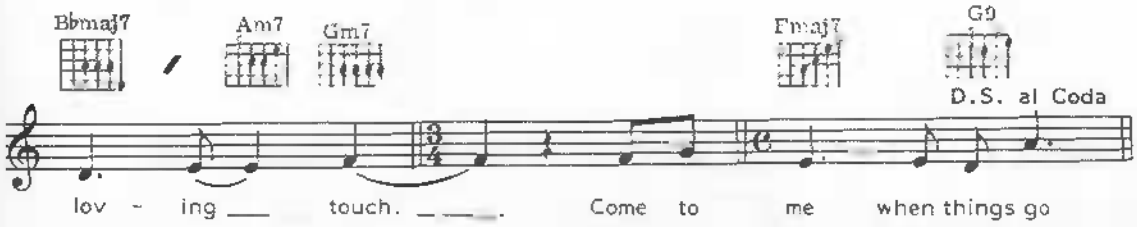
B♭maj7
Am7
Gm7
Fmaj7
G9
D.S. al Coda
lov - ing
touch.
Come to me when things go

CODA
Cmaj7
one.

Let Me Go Lover

Words & Music by Jenny Lou Carson
Special Lyrics by A. Hill

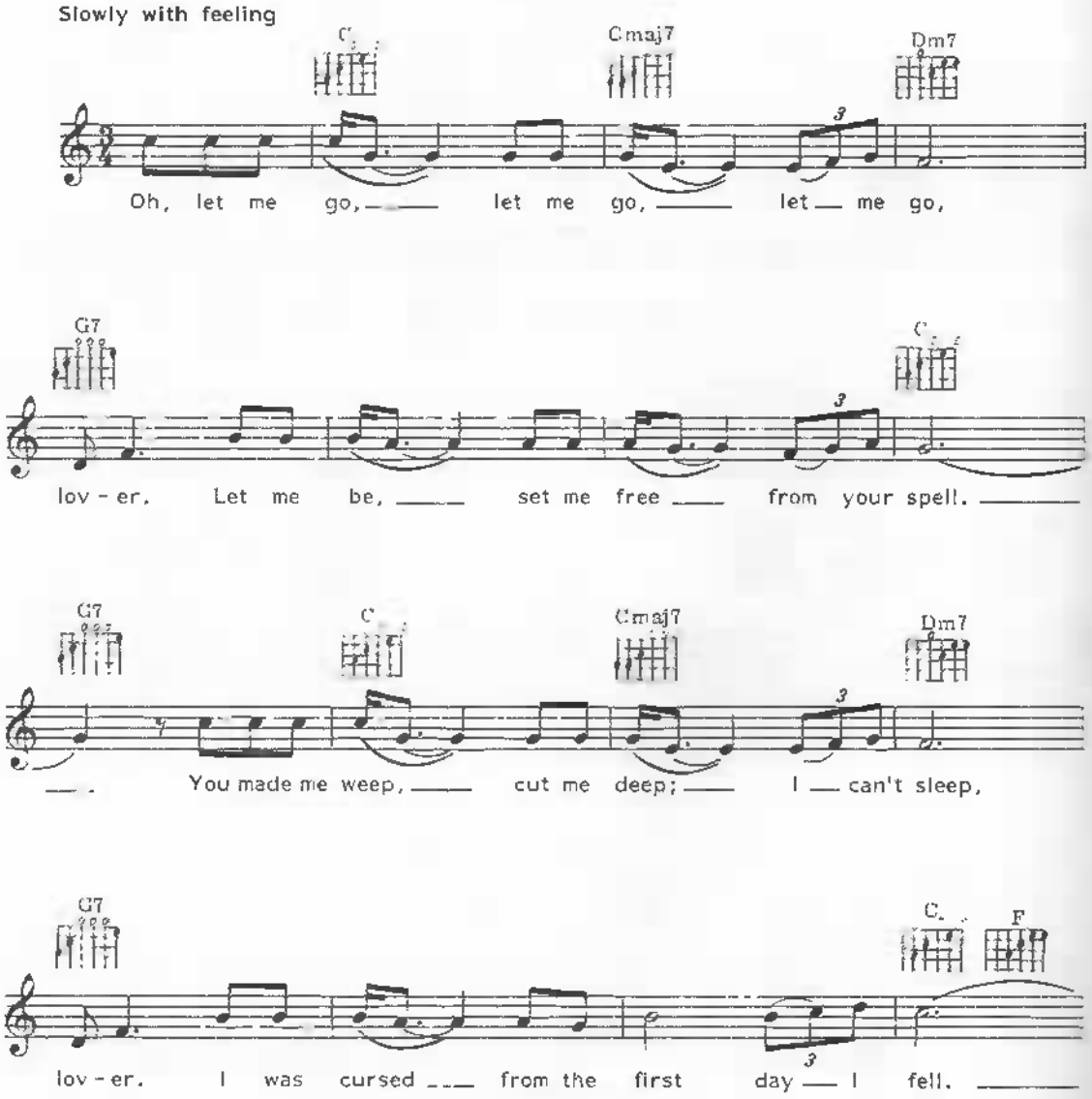

© Copyright [illegible] & Range Songs [illegible]
[illegible]
All Rights Reserved. International Copyright Secured

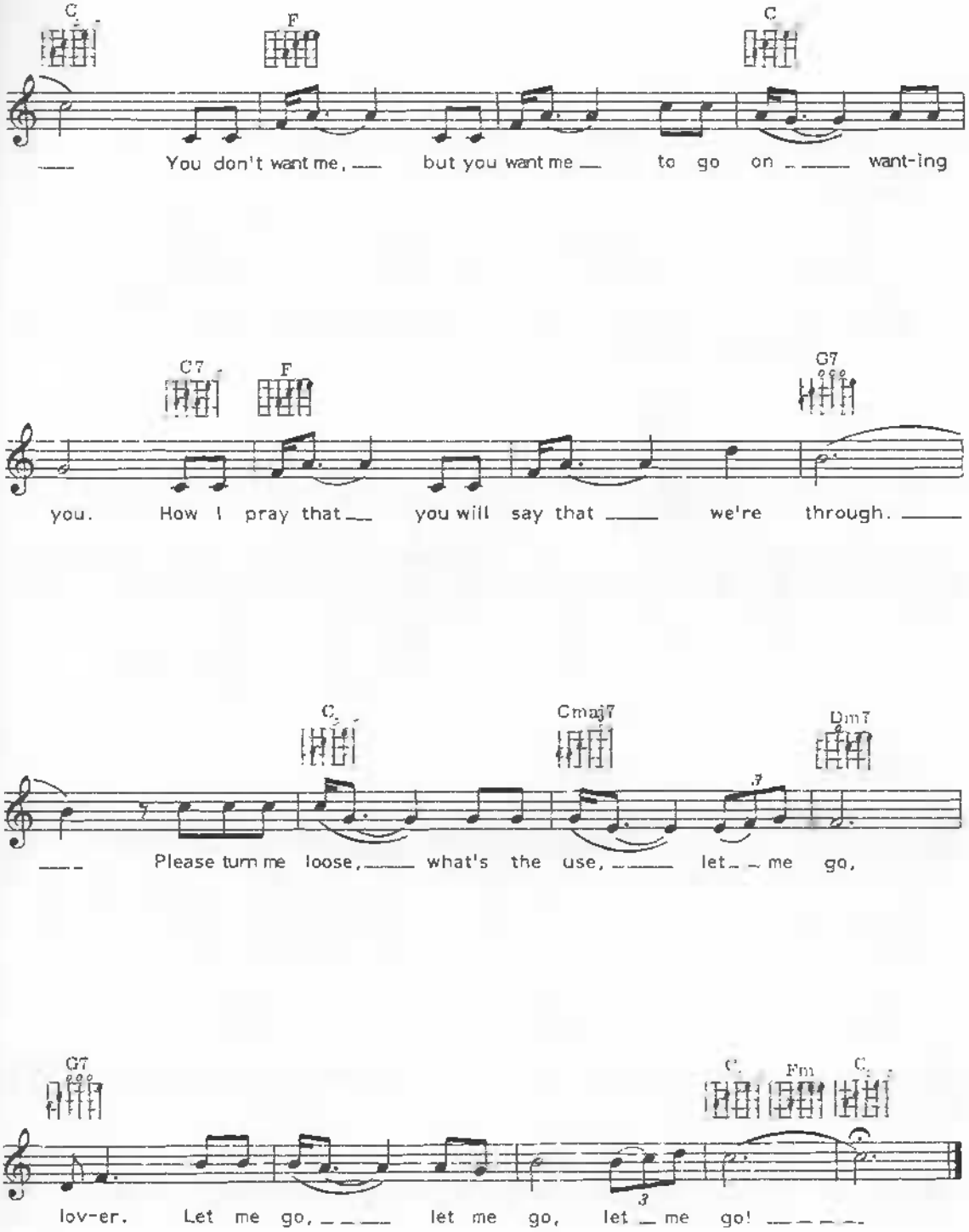
C F C
You don't want me, but you want me to go on want-ing
C7 F G7
you. How I pray that you will say that we're through.
C Cmaj7 Dm7
Please turn me loose, what's the use, let me go,
G7 C Fm C
lov-er. Let me go, let me go, let me go!

47

Little Boxes

Words & Music by Malvina Reynolds

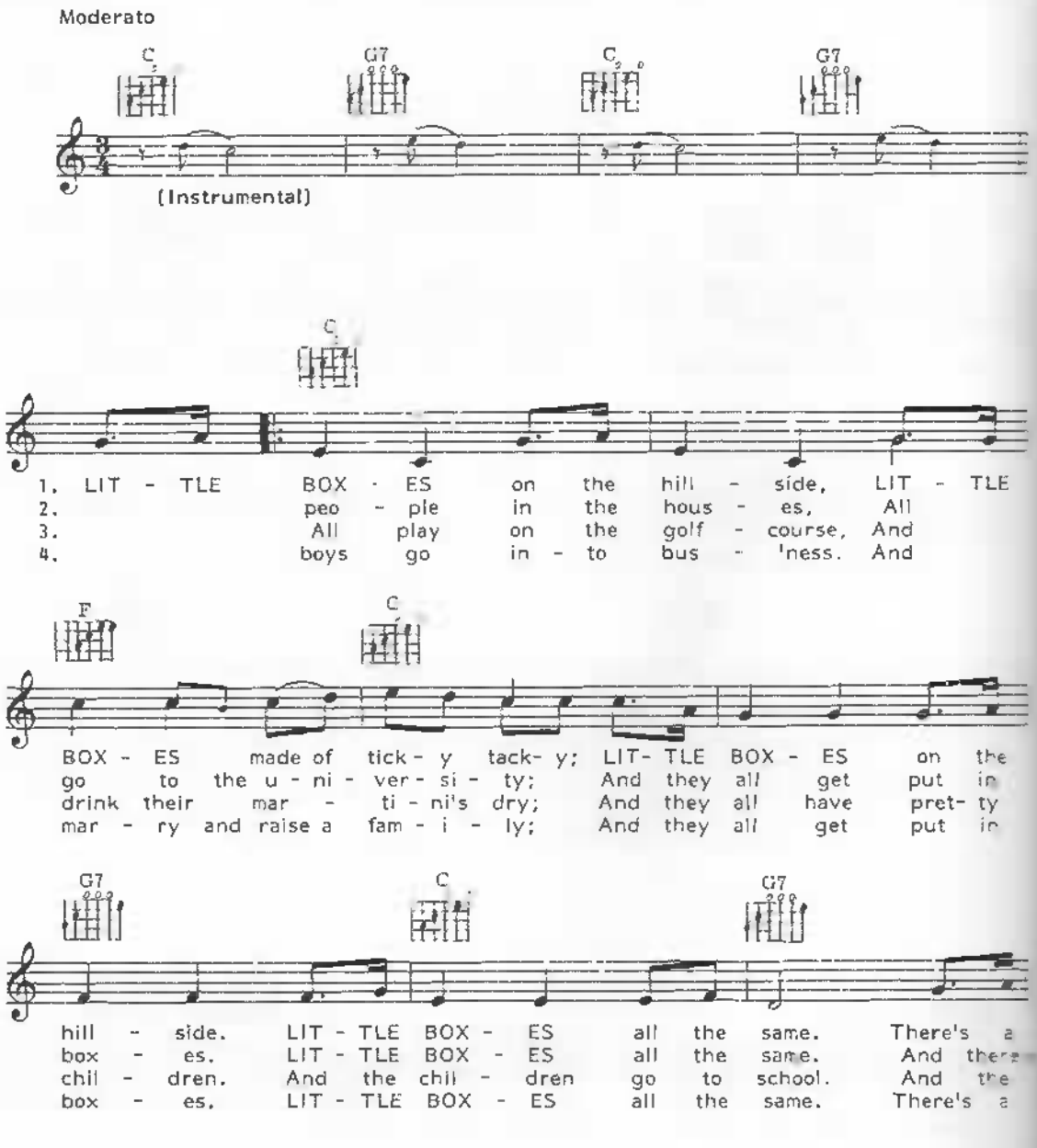

© Copyright 1962 and 1963 by Schroder Music Company, USA
Original Text by Pete Seeger. Music arranged & adapted and lyrics rewritten by the composer and
the brilliant harmonium cattle of Tanzania's recording artists as the dispatch of sound and South Africa
All Rights Reserved International Copyright Secured

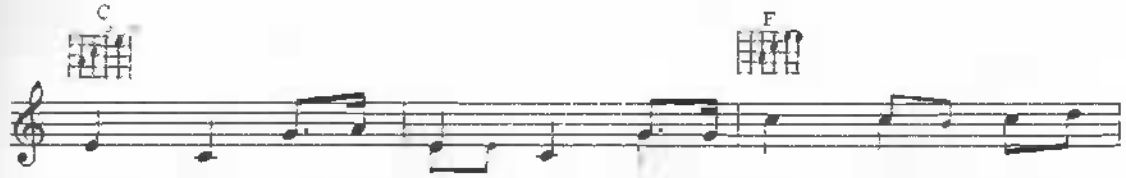

green one, and a pink one, and a blue one, and a
doc - tors, and there's law - yers. And bus - 'ness ex -
chil - dren go to sum-mer camp, And then to the un - i -
green one, and a pink one, and a blue one, and a

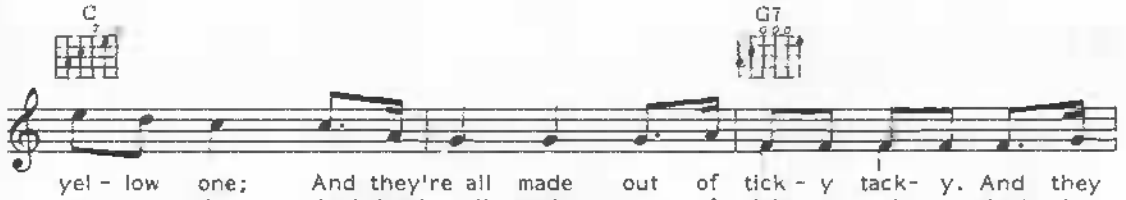

yel - low one; And they're all made out of tick - y tack- y. And they
ec - u - tives; And they're all made out of tick - y tack- y. And they
ver - si - ty; And they all get put in box - es, And they
yel - low one; And they're all made out of tick - y tack- y. And they

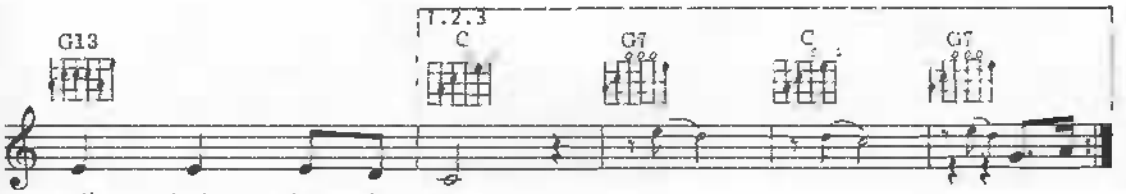

all look just the same.
all look just the same. 2. And the
all come out the same. 3. And they
all look just the 4. And the

same.

London By Night

Words & Music Carroll Coates

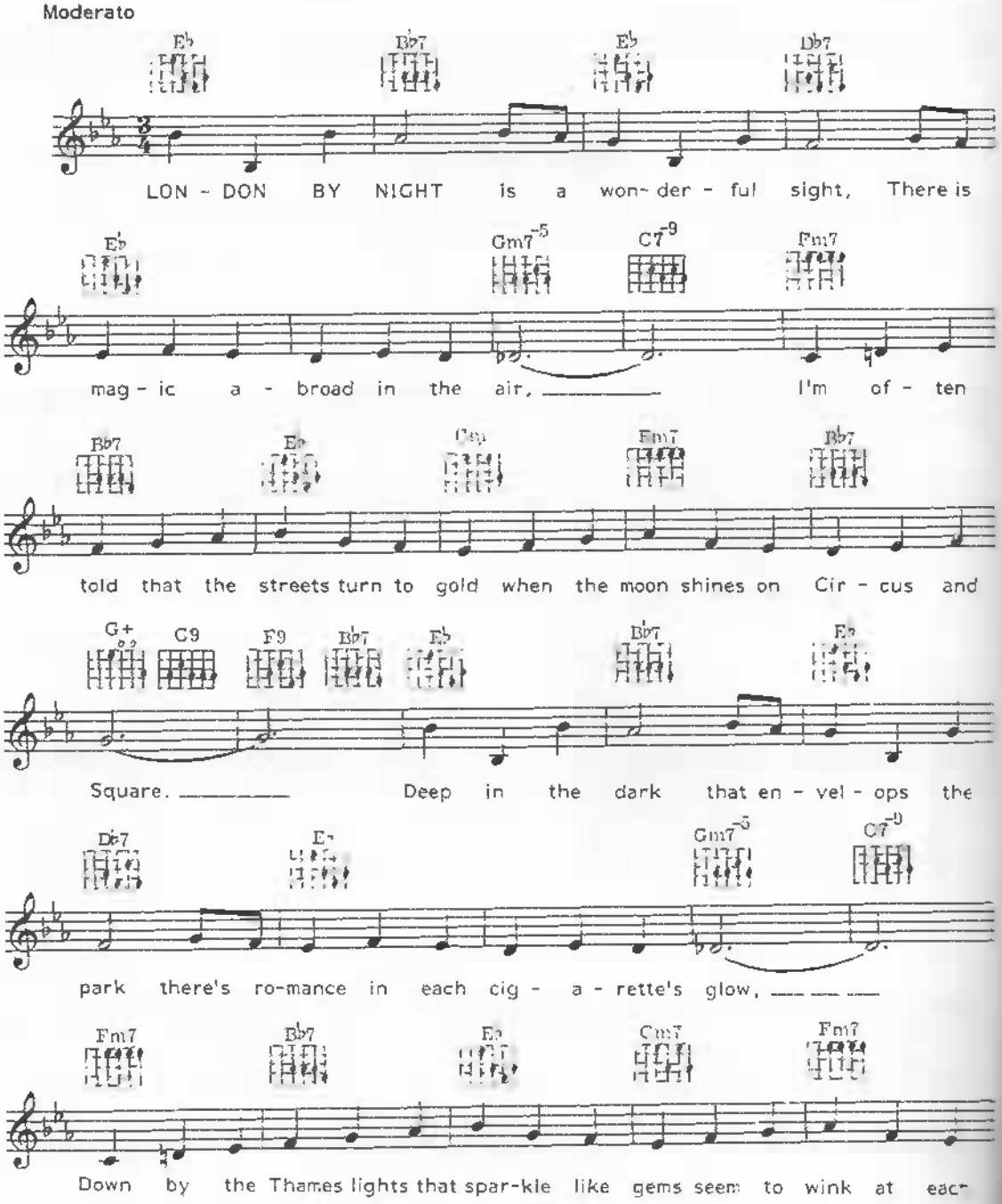

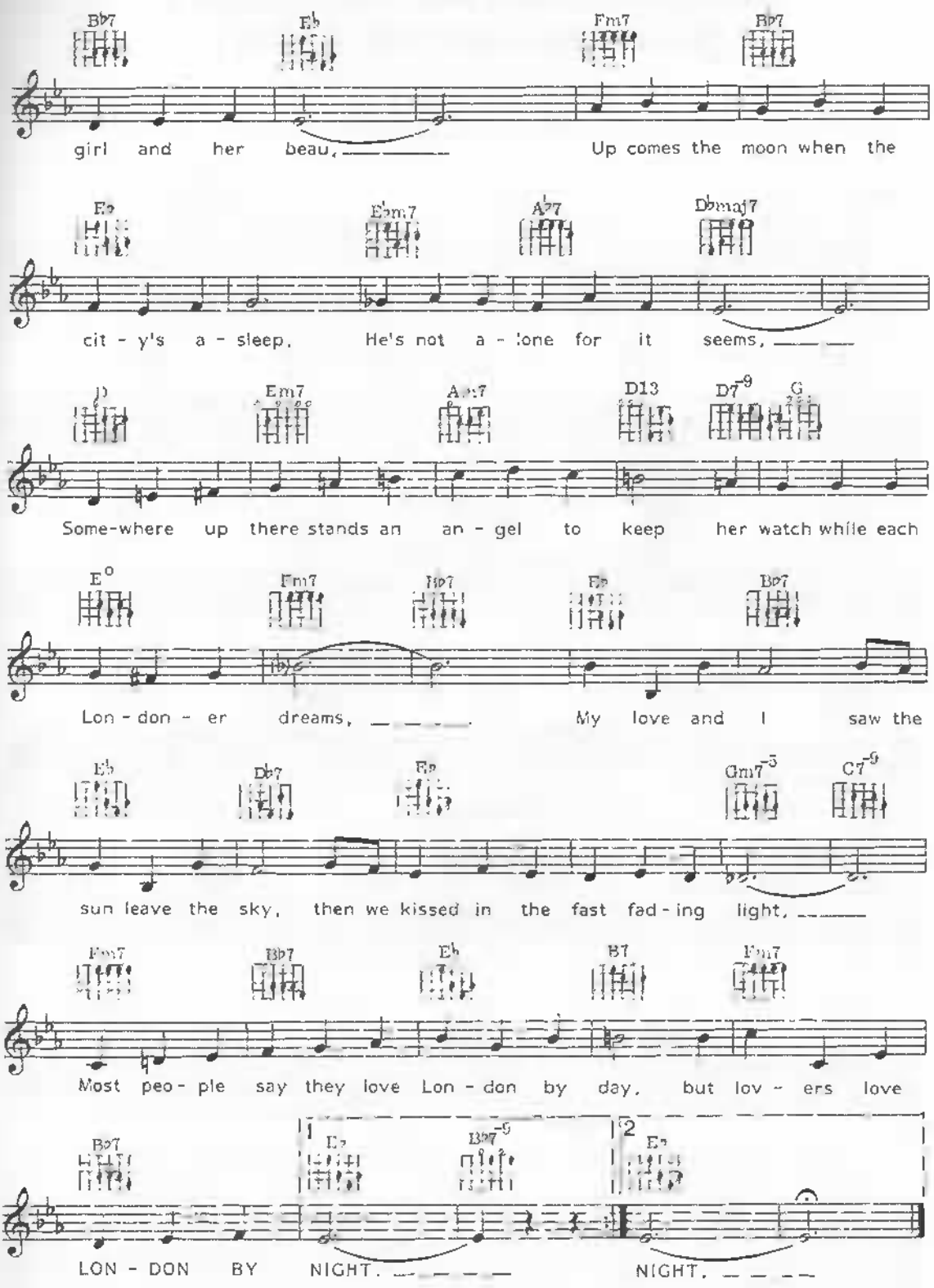
B♭7 E♭ Fm7 B♭7
girl and her beau, Up comes the moon when the
E♭ E♭m7 A♭7 D♭maj7
cit - y's a - sleep, He's not a - lone for it seems,
D Em7 A♭7 D13 D7-9 G
Some-where up there stands an an - gel to keep her watch while each
E° Fm7 B♭7 E♭ B♭7
Lon - don - er dreams, My love and I saw the
E♭ D♭7 E♭ Gm7-5 C7-9
sun leave the sky, then we kissed in the fast fad - ing light,
Fm7 B♭7 E♭ B7 Fm7
Most peo - ple say they love Lon - don by day, but lov - ers love
B♭7 1 E♭ B♭7-9 2 E♭
LON - DON BY NIGHT. NIGHT.

Love Me With All Your Heart (Cuando Calienta El Sol)

Music by Carlos Rigual & Carlos A. Martinoli
Original Words by Mario Rigual
English Lyric by Michael Vaughn

Steady 4

C Am Em

Love me with all your heart, that's all I want, love;

F G9 C C♯o Dm7 G7

Love me with all of your heart, or not at all; Just pro-mise me this: that you'll

C Am Em F G7

give me all your kiss-es, Ev-'ry win-ter, ev-'ry sum-mer, ev-'ry fall.

C Am Em F G9

When we are far a-part, or when you're near me, Love me with all of your heart, as I love

C C♯o Dm7 G7 C Am

you; Don't give me your love for a mo-ment, or an hou- r, Love me

Em F G7 C Am

al-ways, as you lov'd me from the start With ev-'ry beat of your heart. (Instrumental)

F6 G7 C Am F6 G7 C

Copyright © 1[illegible] Rive International Corporation, USA
All Rights Reserved. International Copyright Secured.

Magic Is The Moonlight

Music by Maria Grever
English Words by Charles Pasquale

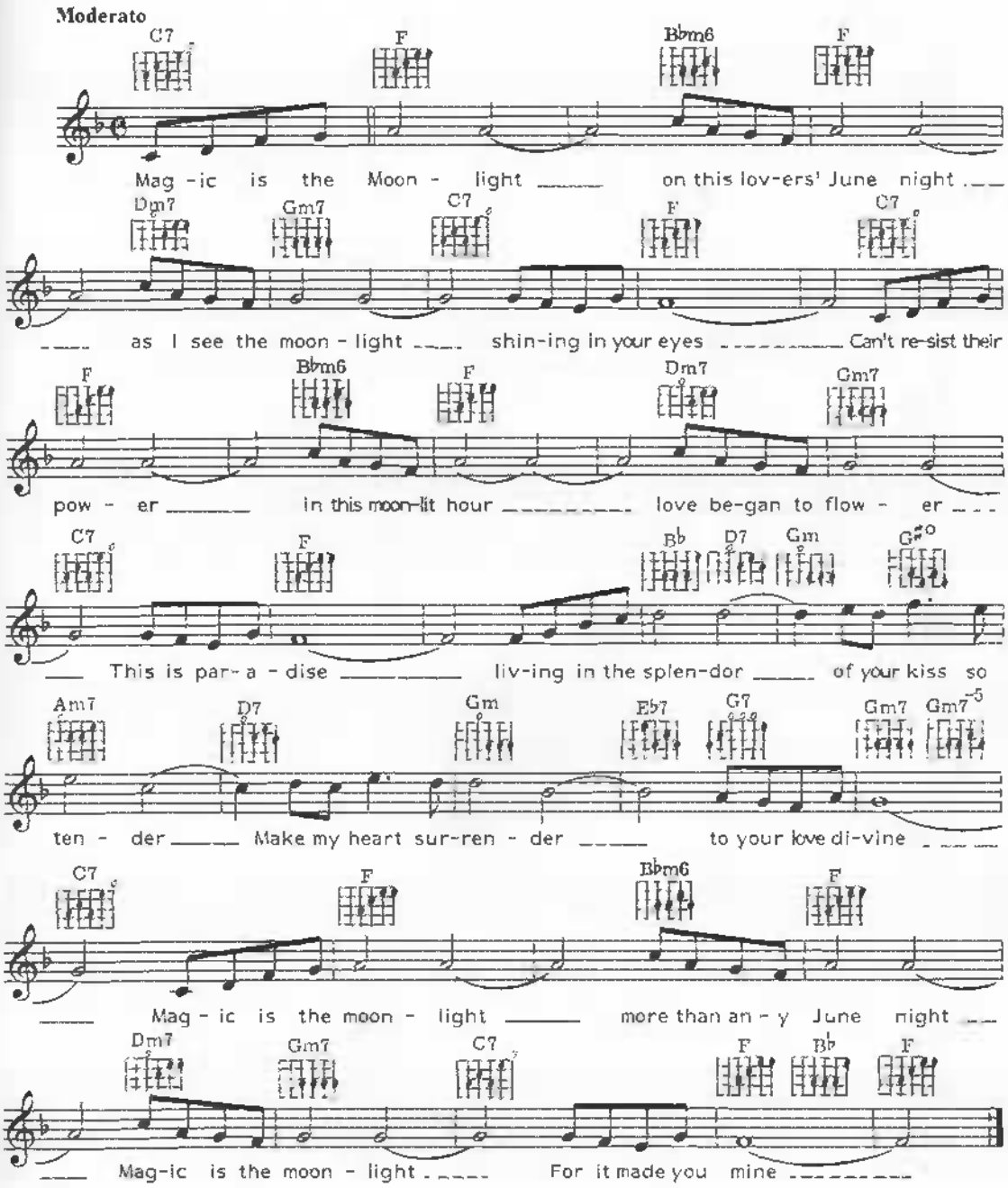

© Copyright [illegible]
© Copyright [illegible]
[illegible]
All rights reserved. International copyright secured.

Misirlou

English Words by Fred Wise, Milton Leeds & S.K. Russel
Spanish Words by J. Pina
Music by N. Roubanis

Moderato

D

Des - ert shad- ows creep a - cross pur-ple sands,
Cuan - do a-le - gre tu son - ries mu - jer

Na - tives kneel in prayer by their car- a - vans,
De - jan - do tu a - mor res - plan - de - cer

Cm6 D

There sil - hou - et - ted un - der an east - ern star,
Aun-que quie - ra ol - vi dar - te nun - ca po - dre

Cm6 Am7-5 D7

I see my long lost blos- som of Shal - i - mar,
Tie- nas a pris - ion - a - do to - do mi ser.

Gm F

You MI - SIR - LOU Are you
Oh MI - SIR - LOU Delo-r

Eb Eb7 D

moon and the sun, Fair - est one,
en - - te la flor eres tu

© Copyright 1962 Cedar Music Publishing Company, USA
All rights reserved. Used by permission.
Canadian Copyright 1962 Cedar Music Publishing Company, USA
All rights reserved. International Copyright Secured.

Old Tem - ple Bells are call - ing a - cross the sand,
Tu mi - rur es des - te - llo de ins-pi - ra - ción

Gm

We'll find our Kis - met an - swer-ing loves com - mand,
Que de- ja em - be - le - za - do mi co - ra - zon

F

You MI - SIR - LOU Are a
Cuan - - - - - - - - to do - lor si es que in

E♭ E♭7 D

dream of de - light In the night,
gra - - ta tu nie - - gos mi a - mor

To an o - a - sis sprin-kled by stars a bove
J - ro nun - ca ven - gar-me de tu trai - cion

Gm

Heav-en will guide us Al - lah will bless our love,
Aun-que vi - va en el mun - do sin co - ra - zon

E♭7 D Gm

Ah Ah MI - SIR - LOU.
Ah Ah MI - SIR - LOU.

My Boy

Words by Bill Martin & Phil Coulter
Music by Claude Francois & Jean-Pierre Bourtayre

Slowly

Bb Cm

You're sleep-ing, son, I know But, real-ly, this can't wait. I want-ed to ex-
stand. Why did we ev - er start? We're more like stran-gers
word; Per-haps it's just as well. Why spoil your lit-tle

Gm Cm

plain Be - fore it gets too late. For your moth-er and
now, Each act- ing out a part. I have laughed, I have
dreams, Why put you through the hell. Life is no fair- y

Ab Gm

me, Love has fi - nal - ly died; This is no hap - py
cried; I have lost ev - 'ry game, Tak-en all I can
tale As one day you will know But now you're just a

Fm G7

home But God knows how I've tried
take But I'll stay just the same Be - cause you're
child I'll stay here and watch you grow

© [illegible]

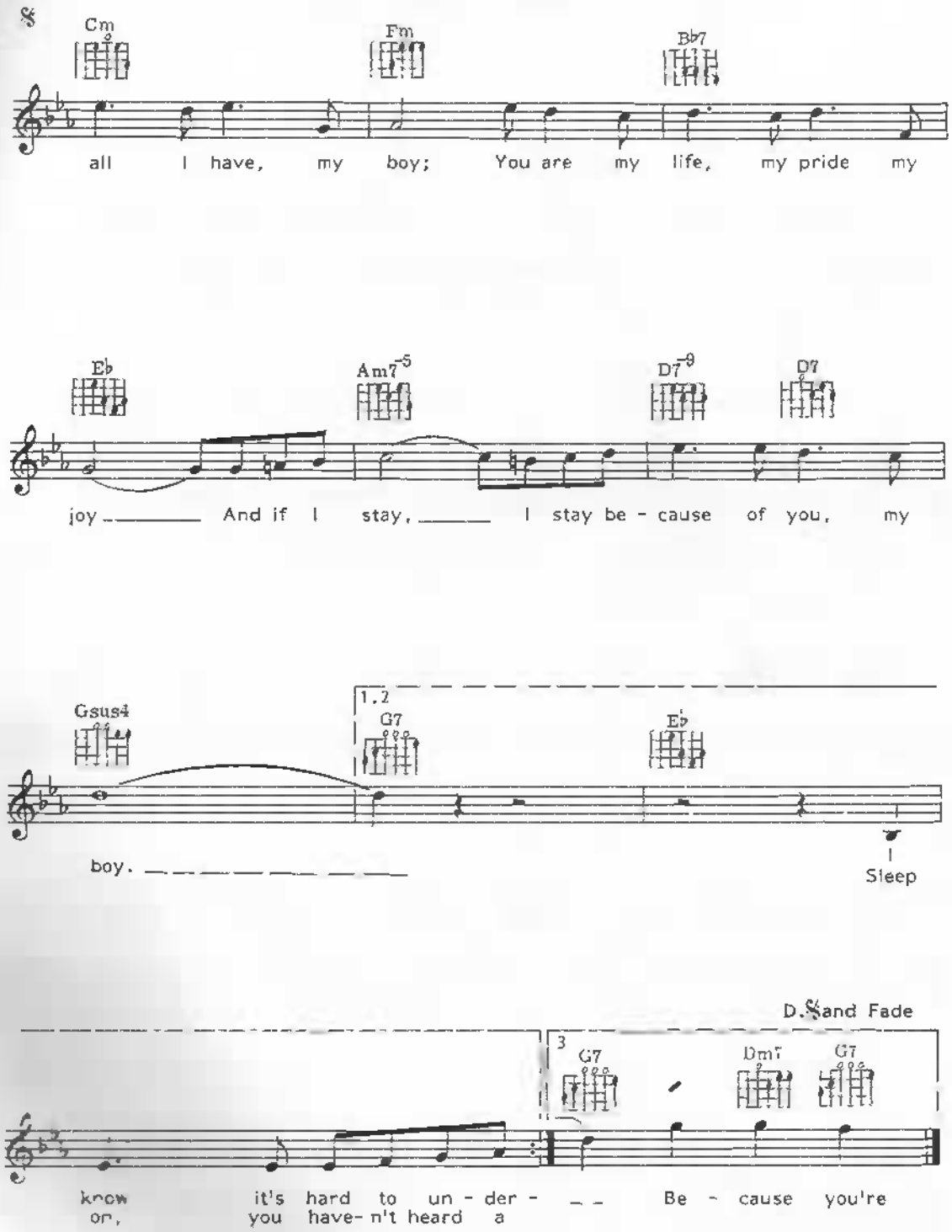
Cm
Fm
Bb7
all I have, my boy; You are my life, my pride my
Eb
Am7-5
D7-9
D7
joy And if I stay, I stay be - cause of you, my
Gsus4
1.2
G7
Eb
boy.
Sleep
D.S and Fade
3
G7
Dm7
G7
know it's hard to un - der - Be - cause you're
on, you have- n't heard a

My Darling, My Darling

Words & Music by Frank Loesser

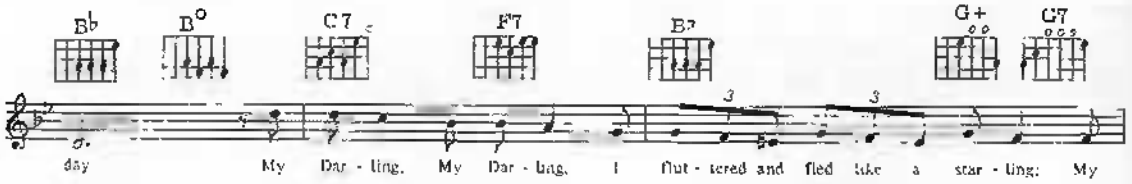

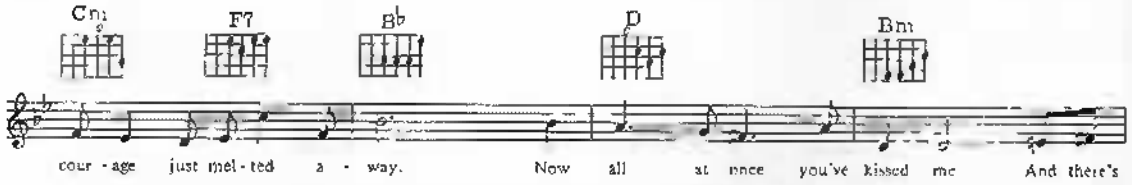

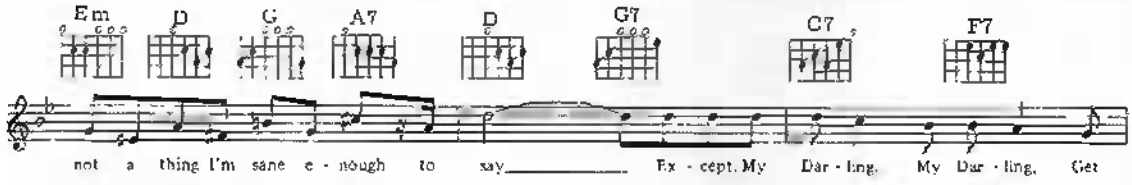

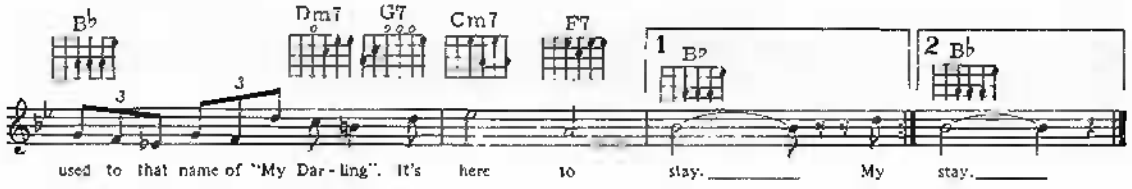

© Copyright 1948 by Frank Music Corporation, USA.
Renewed 1976 Frank Music Corporation, USA.
Anglo Pic Music Company Limited, 22 Denmark Street, London WC2 for UK and Eire
All Rights Reserved International Copyright Secured

Moonlight And Roses (Bring Mem'ries Of You)

Words & Music by Ben Black, Neil Moret & Edwin H. Lemare

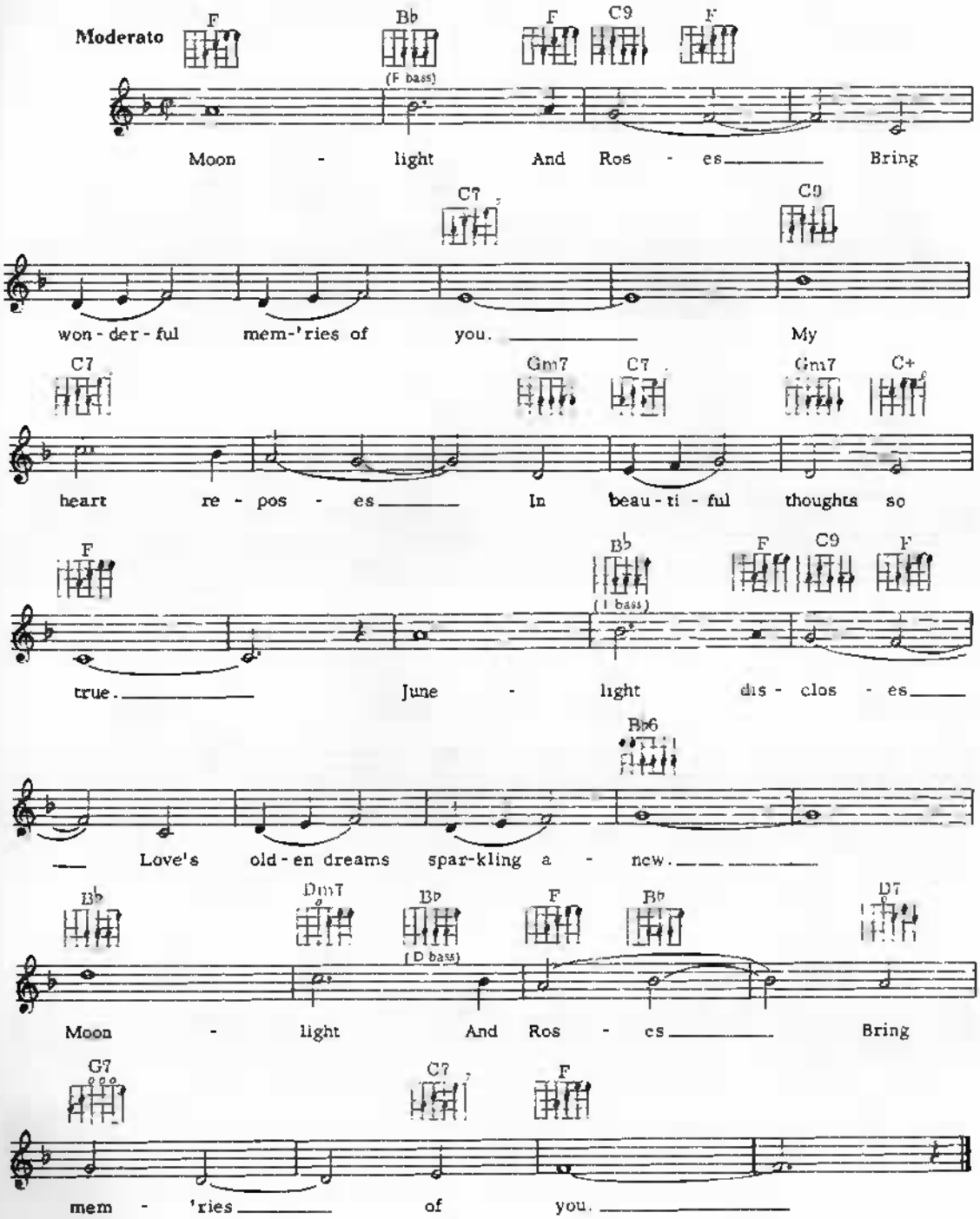

© Copyright 1924 by Vita Moret Incorporated
Copyright renewed 1952 and assigned to Anne Rachel Music Corporation, New York, USA
Redwood Music Limited London W1
All rights Reserved. International Copyright Secured.

My Dreams Are Getting Better All The Time

Words by Mann Curtis
Music by Vic Mizzy

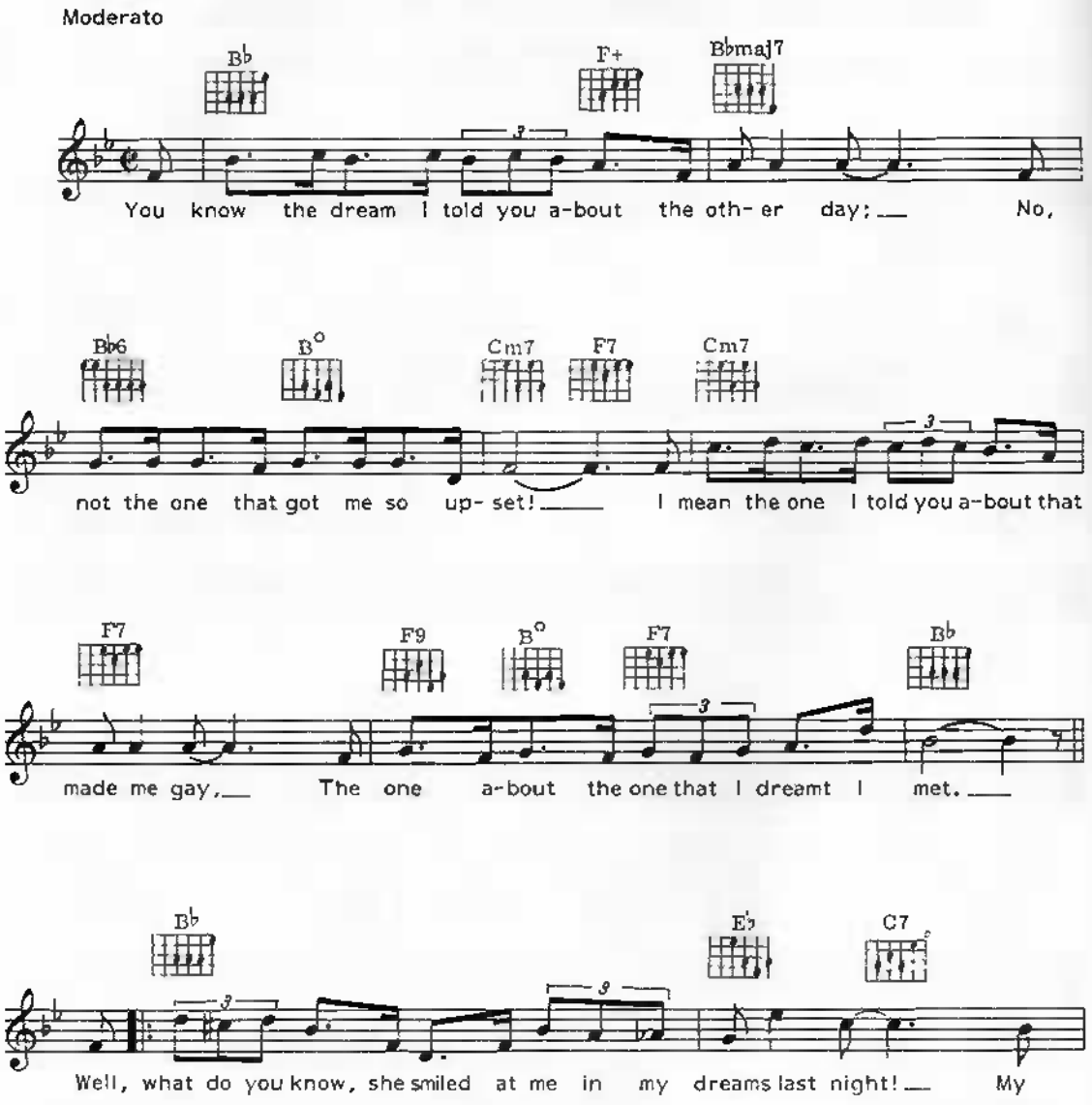

© Copyright 1964 Sanbyron Incorporated, USA
Campbell, Connelly & Company Limited, 8/9 Frith Street, London W1
All Rights Reserved. International Copyright Secured.

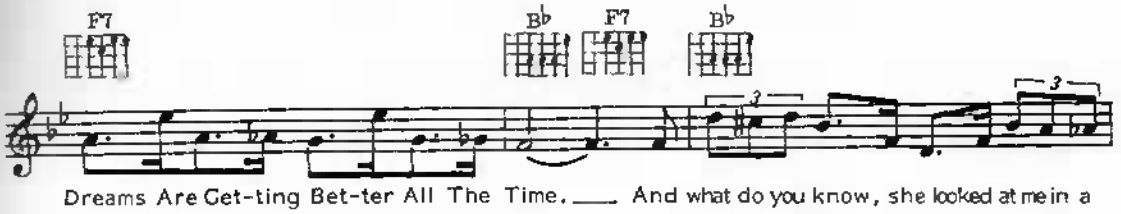
F7
B♭ F7 B♭
Dreams Are Get-ting Bet-ter All The Time. And what do you know, she looked at me in a

E♭ C7 F7 B♭ B♭7
diff-'rent light! My Dreams Are Get- ting Bet - ter All The Time. To

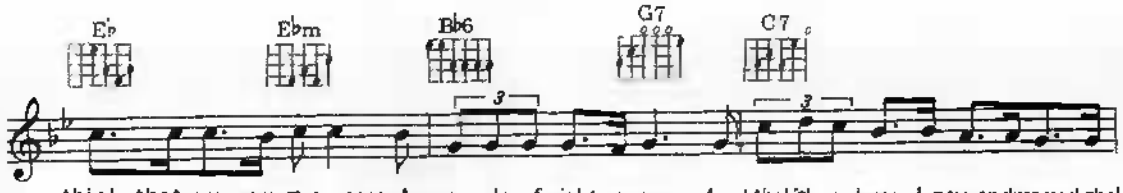
E♭ E♭m B♭6 G7 C7
think that we were stran-gers A cou-ple of nights a-go, And tho' it's a dream, I nev-er dreamed she'd

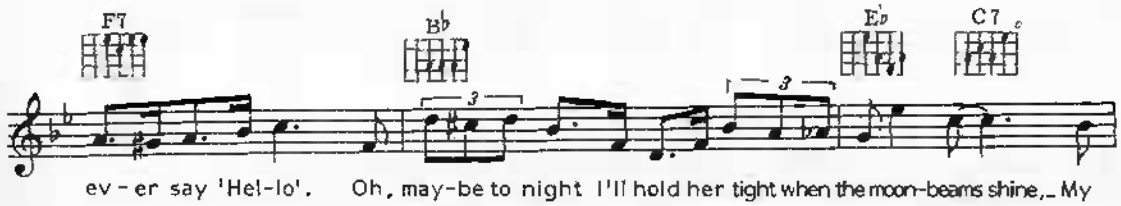
F7 B♭ E♭ C7
ev - er say 'Hel-lo'. Oh, may-be to night I'll hold her tight when the moon-beams shine, My

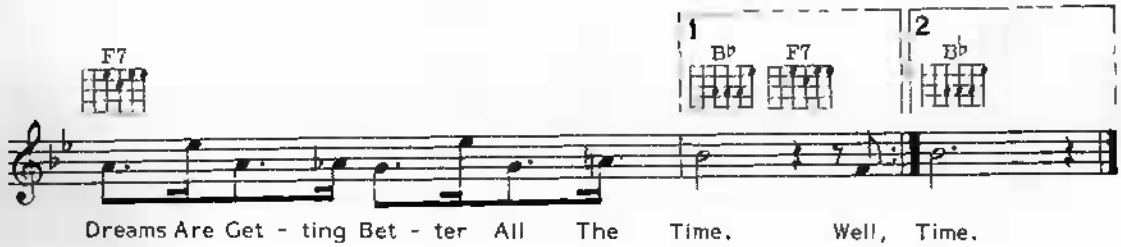
F7
1 B♭ F7
2 B♭
Dreams Are Get - ting Bet - ter All The Time. Well, Time.

Mule Train

Words & Music by Johnny Lange, Hy Heath
& Fred Glickman

Moderato

Eb

MULE TRAIN, MULE
MULE TRAIN, MULE
MULE TRAIN, MULE

TRAIN, Clip-pi-ty - clop - pin' o - ver
TRAIN, Clip-pi-ty - clop - pin' 'long the
TRAIN, Clip-pi-ty - clop - pin' through the

hill and plain. Seems as how they
moun - tain chain. Soon they're gon - na
wind and rain. They'll keep go - in'

nev - er stop, Clip- pi - ty - clop, clip - pi - ty - clop, clip- pi - ty
reach the top, Clip- pi - ty - clop, clip - pi - ty - clop, clip- pi - ty,
till they drop, Clip - pi - ty - clop, clip - pi - ty - clop, clip- pi - ty

Bb7

clip- pi - ty, clip- pi- ty, clip- pi- ty, clip- pi - ty, clop - pin' a -
clip- pi - ty, clip- pi- ty, clip- pi- ty, clip- pi - ty, clop - pin' a -
clip- pi - ty, clip- pi- ty, clip- pi- ty, clip- pi - ty, clop - pin' a -

Eb

long There's a
long There's some
long There's a

© Copyright All Rights Reserved International Copyright Secured

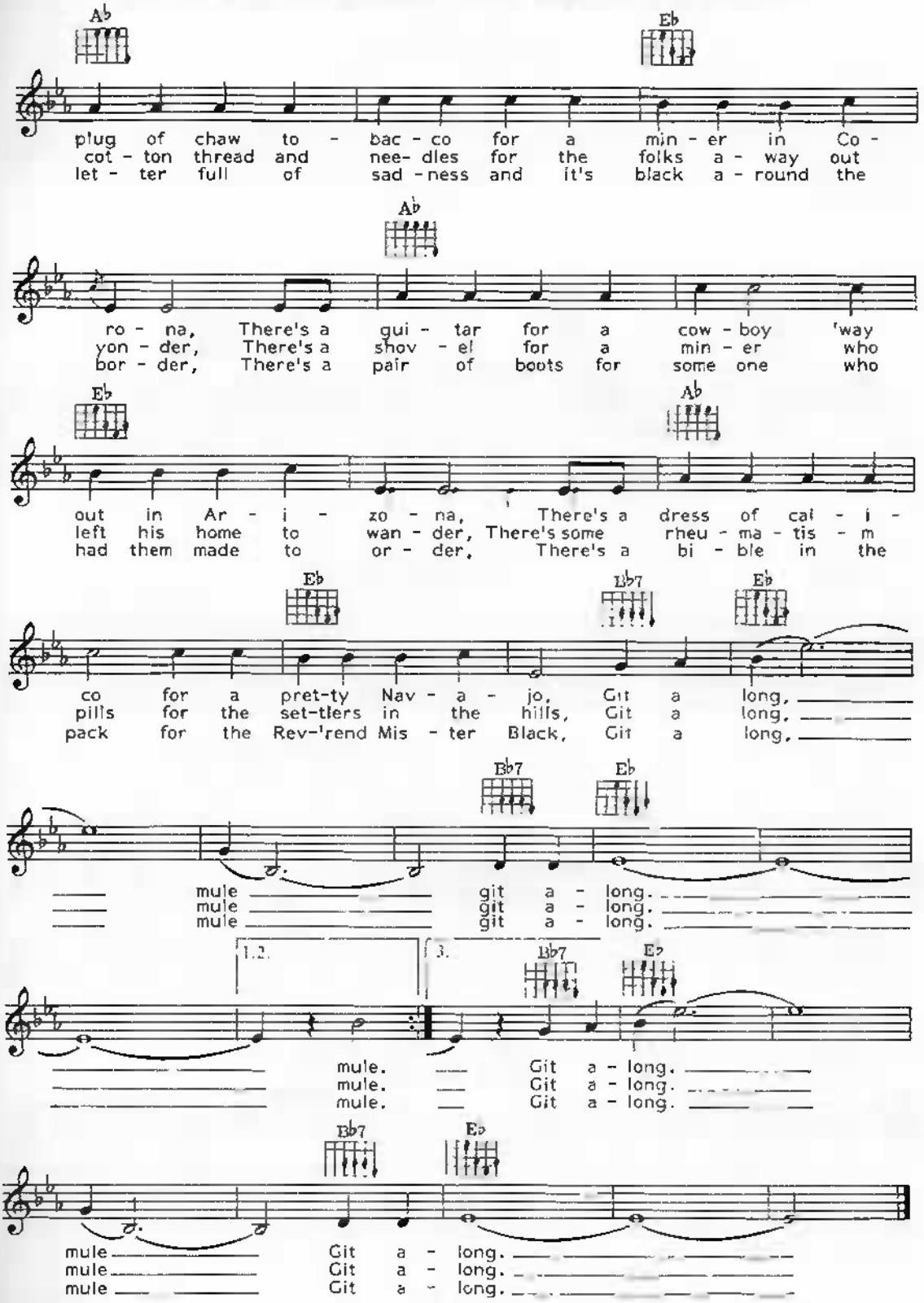
Ab
Eb
plug of chaw to - bac - co for a min - er in Co -
cot - ton thread and nee- dles for the folks a - way out
let - ter full of sad - ness and it's black a - round the
Ab
ro - na, There's a gui - tar for a cow - boy 'way
yon - der, There's a shov - el for a min - er who
bor - der, There's a pair of boots for some one who
Eb
Ab
out in Ar - i - zo - na, There's a dress of cal - i -
left his home to wan - der, There's some rheu - ma - tis - m
had them made to or - der, There's a bi - ble in the
Eb
Bb7
Eb
co for a pret-ty Nav - a - jo, Git a long,
pills for the set-tlers in the hills, Git a long,
pack for the Rev-'rend Mis - ter Black, Git a long,
Bb7
Eb
mule git a - long.
mule git a - long.
mule git a - long.
1.2.
3.
Bb7
Eb
mule. Git a - long.
mule. Git a - long.
mule. Git a - long.
Bb7
Eb
mule Git a - long.
mule Git a - long.
mule Git a - long.

Nancy (With The Laughing Face)

Words by Phil Silvers
Music by James Van Heusen

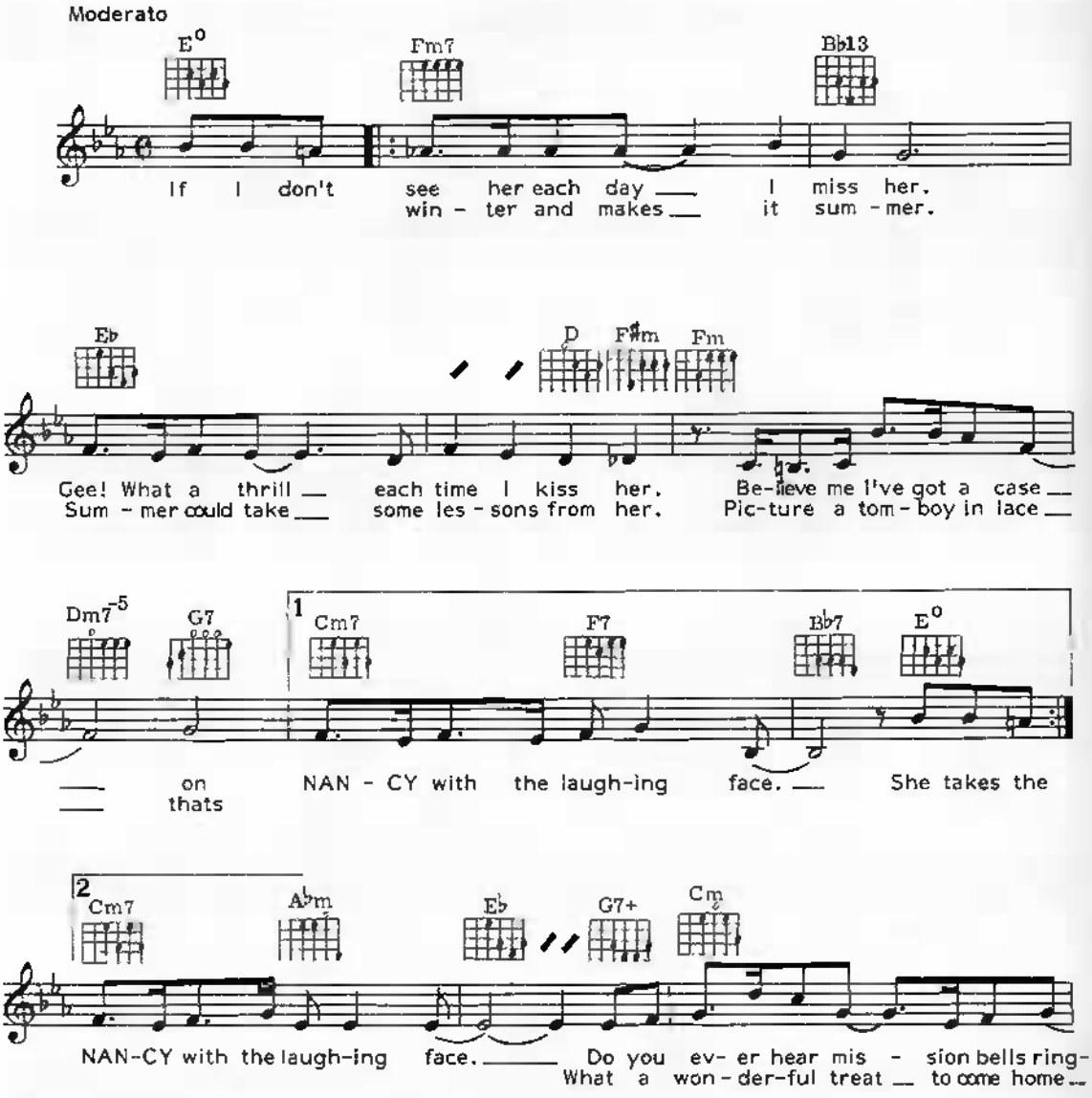

© Copyright 1964 Barton Music Corporation
© Copyright 197 Phil Silvers and James Van Heusen
Chappell & Company Limited 129 Park Street London W
All Rights Reserved International Copyright Secured

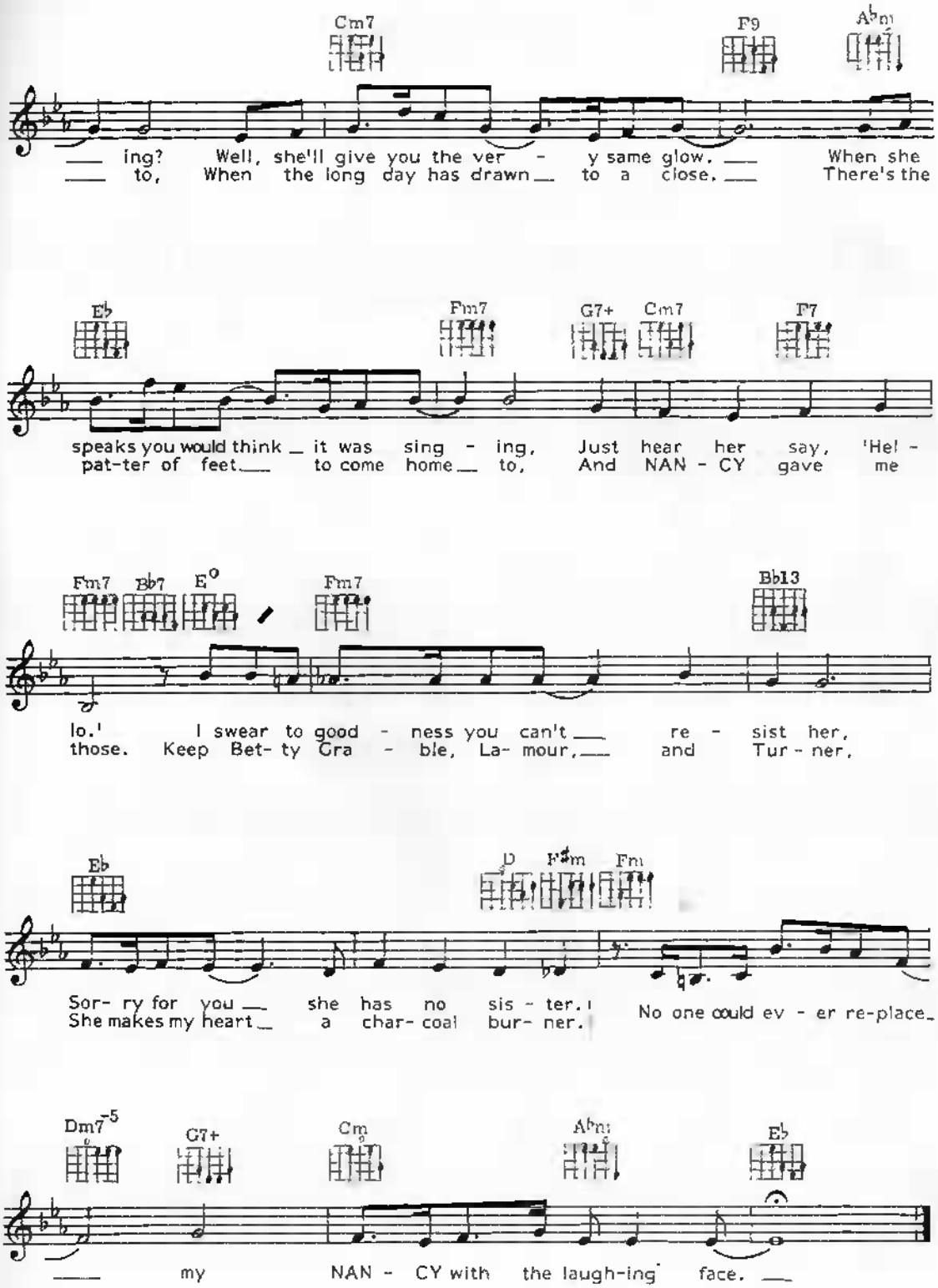
Cm7
F9
A♭m
ing? Well, she'll give you the ver - y same glow. When she
to, When the long day has drawn to a close. There's the
E♭
Fm7
G7+
Cm7
F7
speaks you would think it was sing - ing, Just hear her say, 'Hel -
pat-ter of feet to come home to, And NAN - CY gave me
Fm7
B♭7
E°
Fm7
B♭13
lo.' I swear to good - ness you can't re - sist her,
those. Keep Bet- ty Gra - ble, La- mour, and Tur - ner,
E♭
D
F♯m
Fm
Sor- ry for you she has no sis - ter. No one could ev - er re-place
She makes my heart a char- coal bur- ner.
Dm7-5
G7+
Cm
A♭m
E♭
my NAN - CY with the laugh-ing face.

Now Is The Hour

Music by Clement Scott
Words by Maewa Kalhau

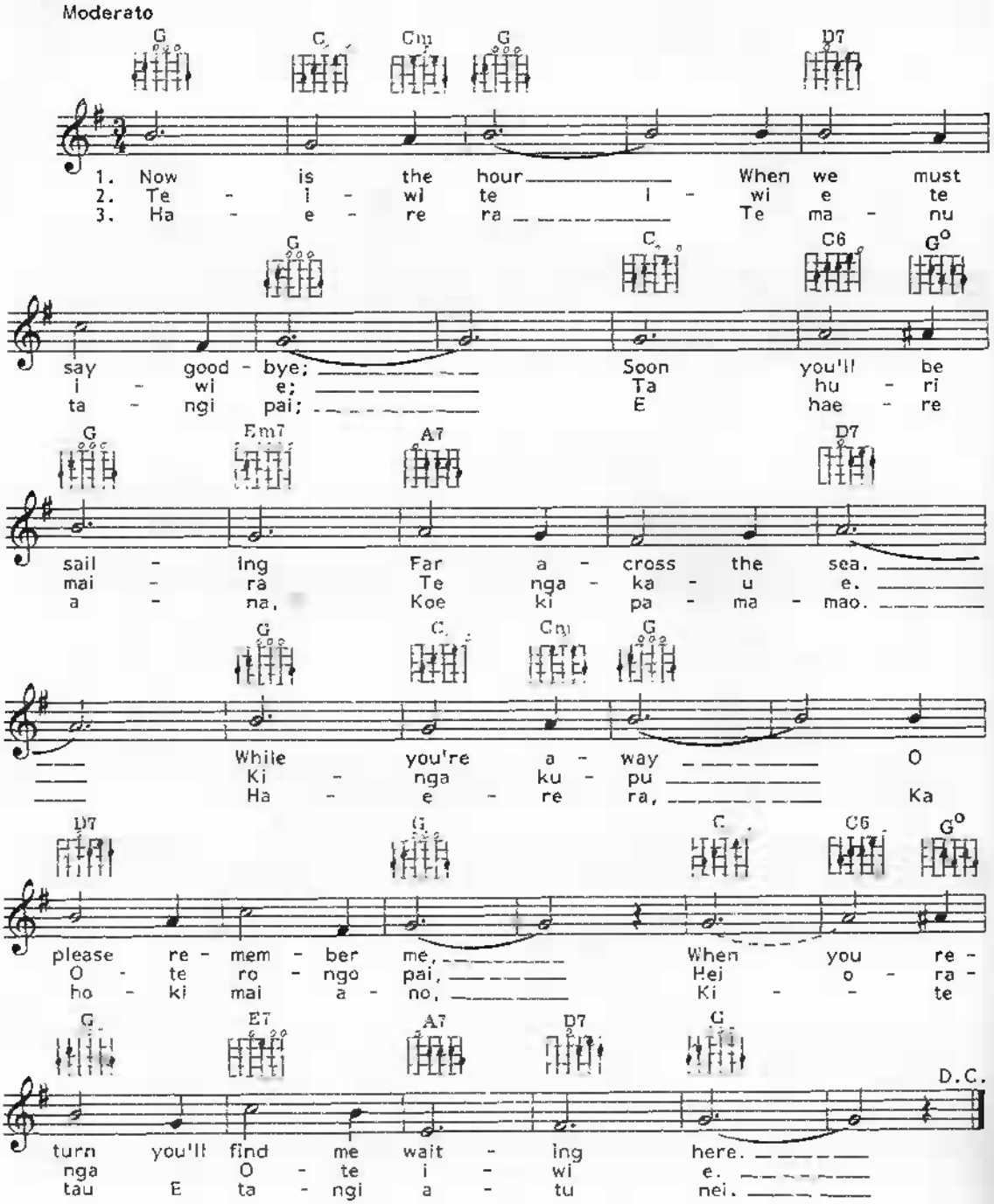

© Copyright [illegible] Music [illegible] Wood Music & Company Limited
© Copyright Words [illegible] Charles Boyce & Company Limited
[illegible] Publishing Company Limited [illegible] Charing Cross Road London [illegible]
All Rights Reserved International Copyright Secured

Once Upon A Dream

Words & Music by Sammy Fain & Jack Lawrence

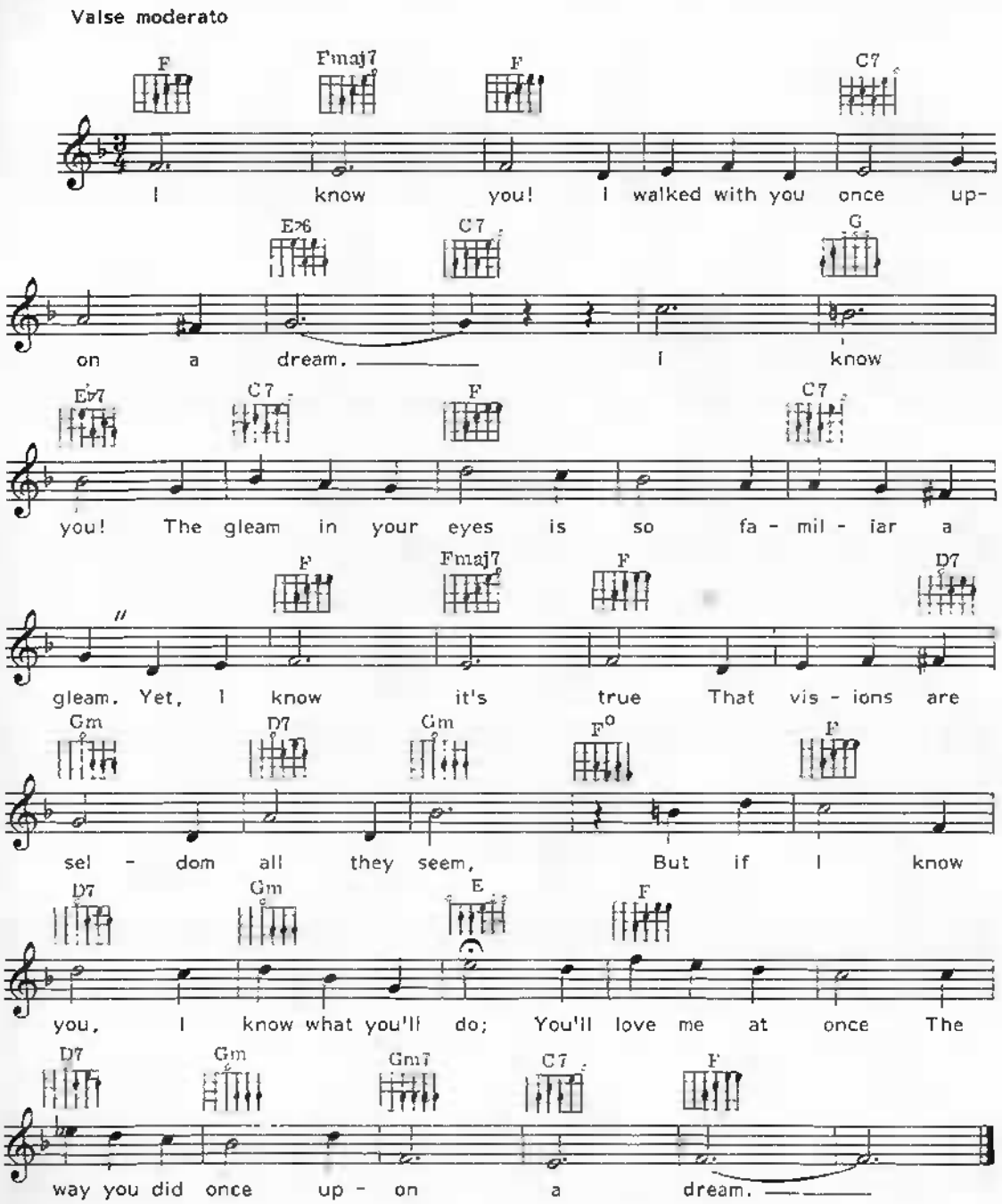

© Copyright 1936 Walt Disney Music Company, USA.
This arrangement © Copyright 1936 Walt Disney Music Company.
Used by Music Sales Limited 8/9 Frith Street London W1 with permission.
All rights reserved. International Copyright secured.

One Morning In May

Words by Mitchell Parish
Music by Hoagy Carmichael

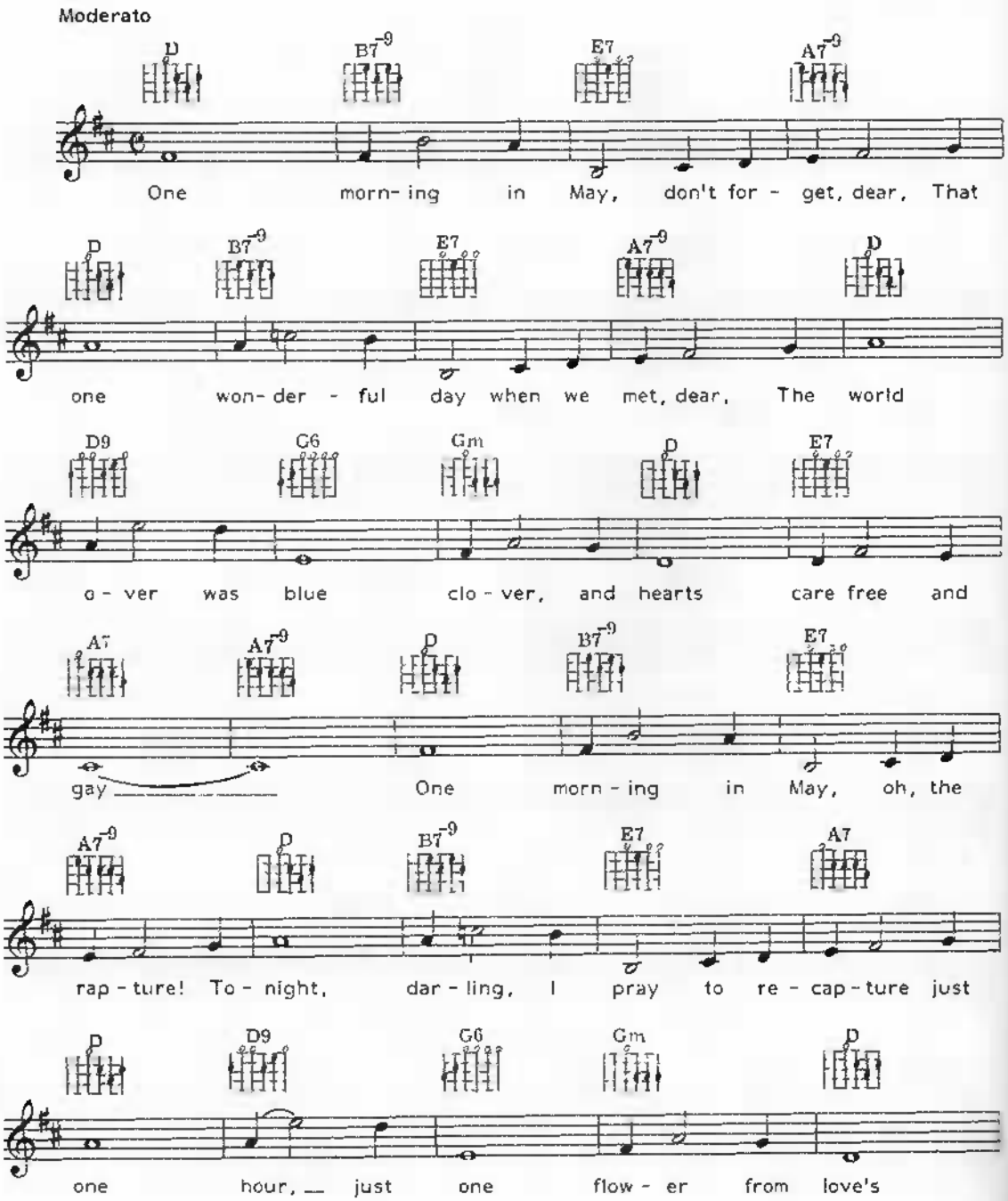

© Copyright 1936 Mills Music Incorporated, USA
Campbell, Connelly & Co. Limited, 8/9 Frith Street, London W1
All Rights Reserved. International Copyright Secured.

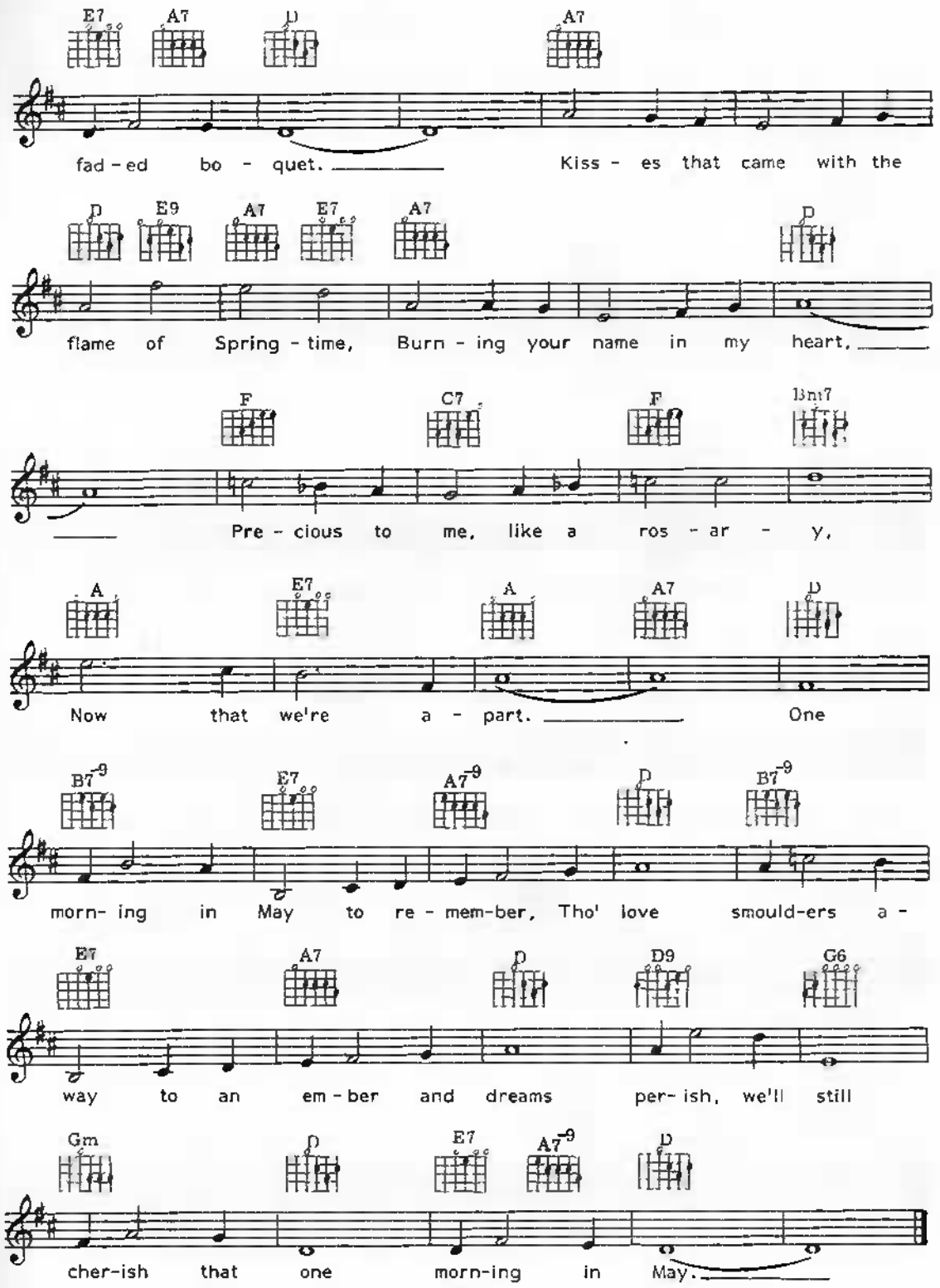
E7 A7 D A7
fad - ed bo - quet. Kiss - es that came with the
D E9 A7 E7 A7 D
flame of Spring - time, Burn - ing your name in my heart.
F C7 F B♭m7
Pre - cious to me, like a ros - ar - y,
A E7 A A7 D
Now that we're a - part. One
B7-9 E7 A7-9 D B7-9
morn- ing in May to re - mem-ber, Tho' love smould-ers a -
E7 A7 D D9 G6
way to an em - ber and dreams per- ish, we'll still
Gm D E7 A7-9 D
cher-ish that one morn-ing in May.

Only You (And You Alone)

Words & Music by Buck Ram & Ande Rand

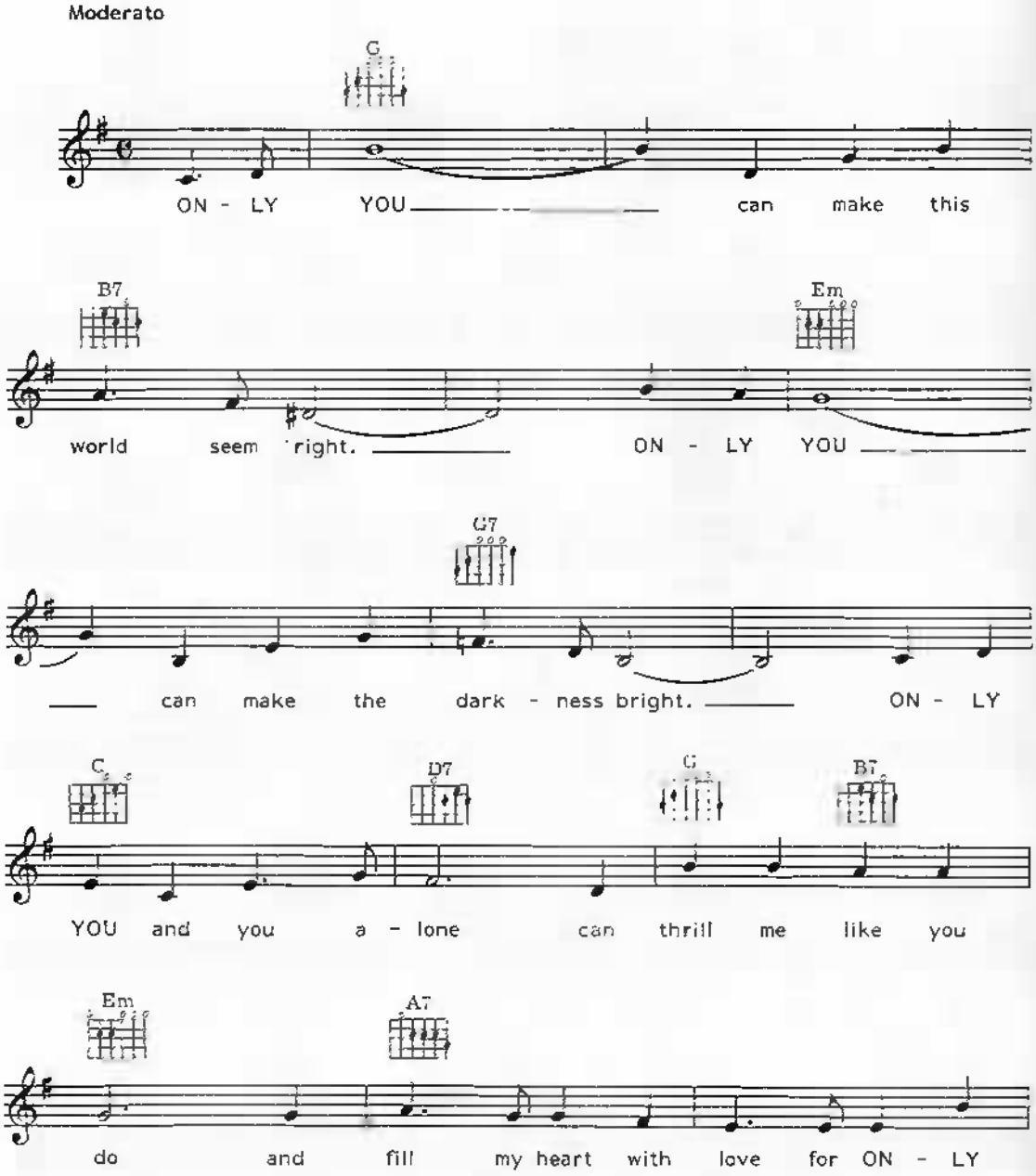

© Copyright 1945 TRO - The Hal Leonard Organization
Renewed 1973 [illegible] USA
[illegible] by EMI [illegible] INC.
All rights reserved. Reproduced by permission.

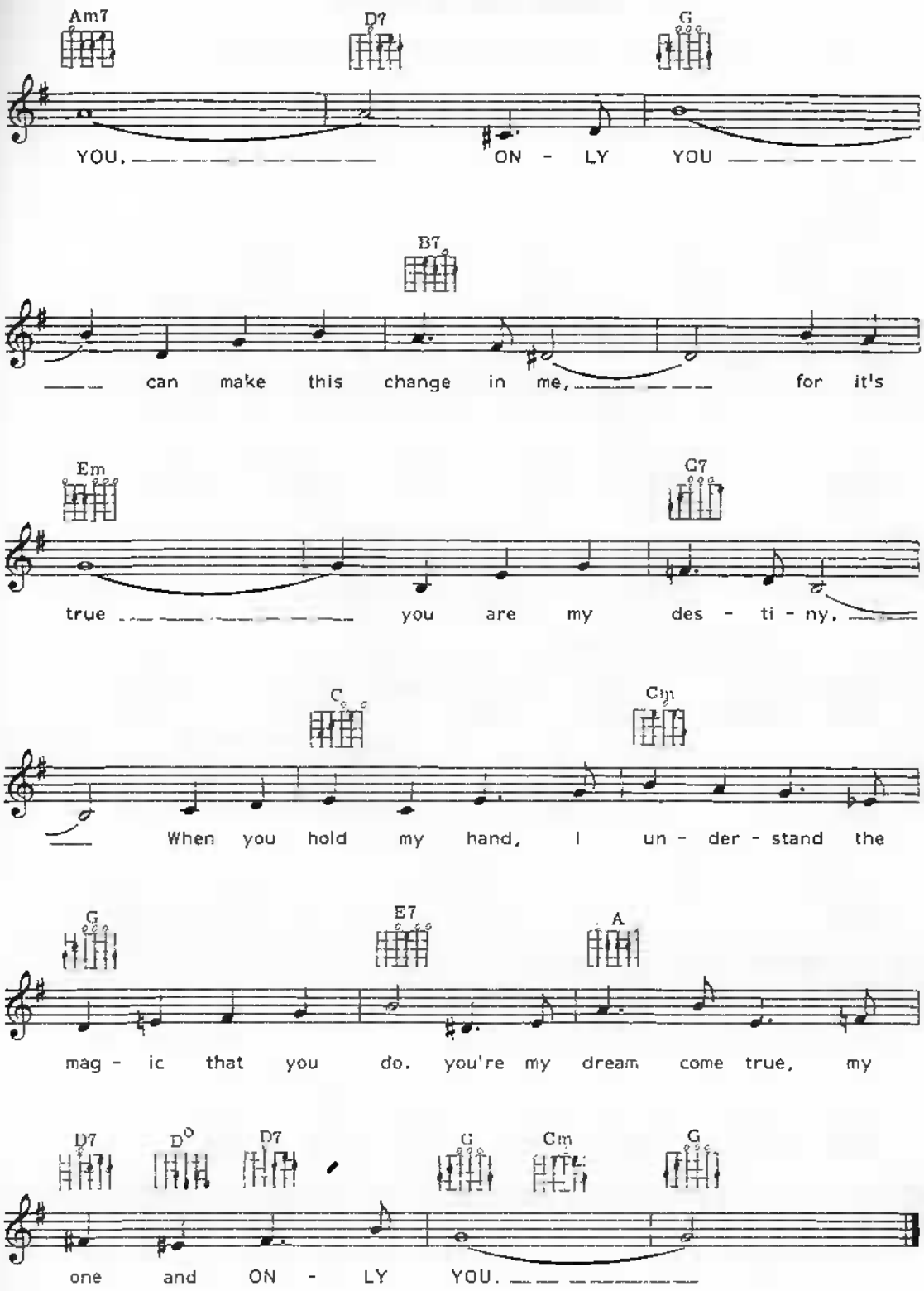
Am7 D7 G
YOU. ON - LY YOU
B7
can make this change in me, for it's
Em G7
true you are my des - ti - ny.
C Cm
When you hold my hand, I un - der - stand the
G E7 A
mag - ic that you do. you're my dream come true, my
D7 D° D7 G Cm G
one and ON - LY YOU.

Out Of Town

Words & Music by Leslie Bricusse & Robin Beaumont

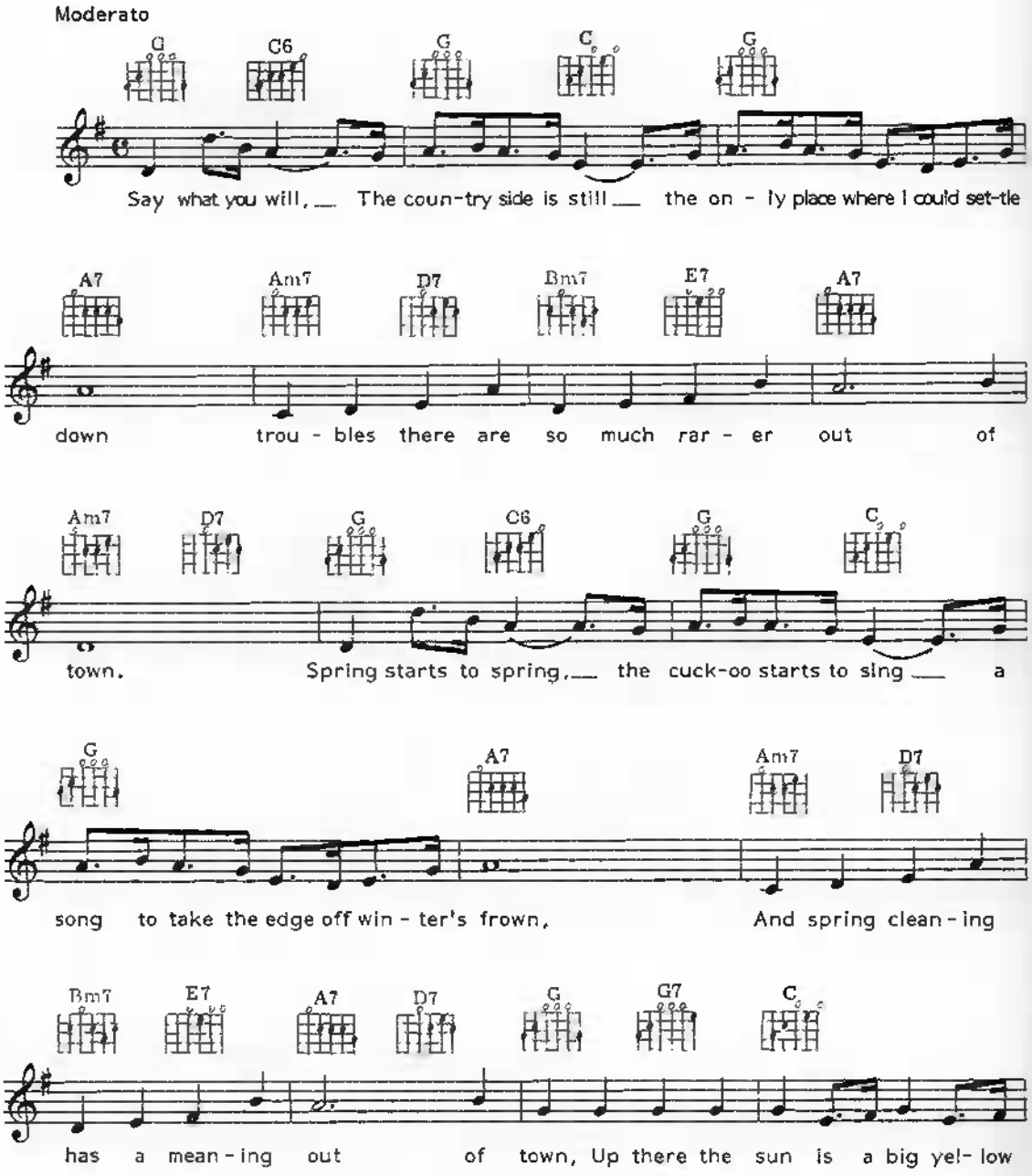

© Copyright [illegible] Edward Kassner Music Company Limited [illegible]
All Rights Reserved [illegible] International Copyright Secured

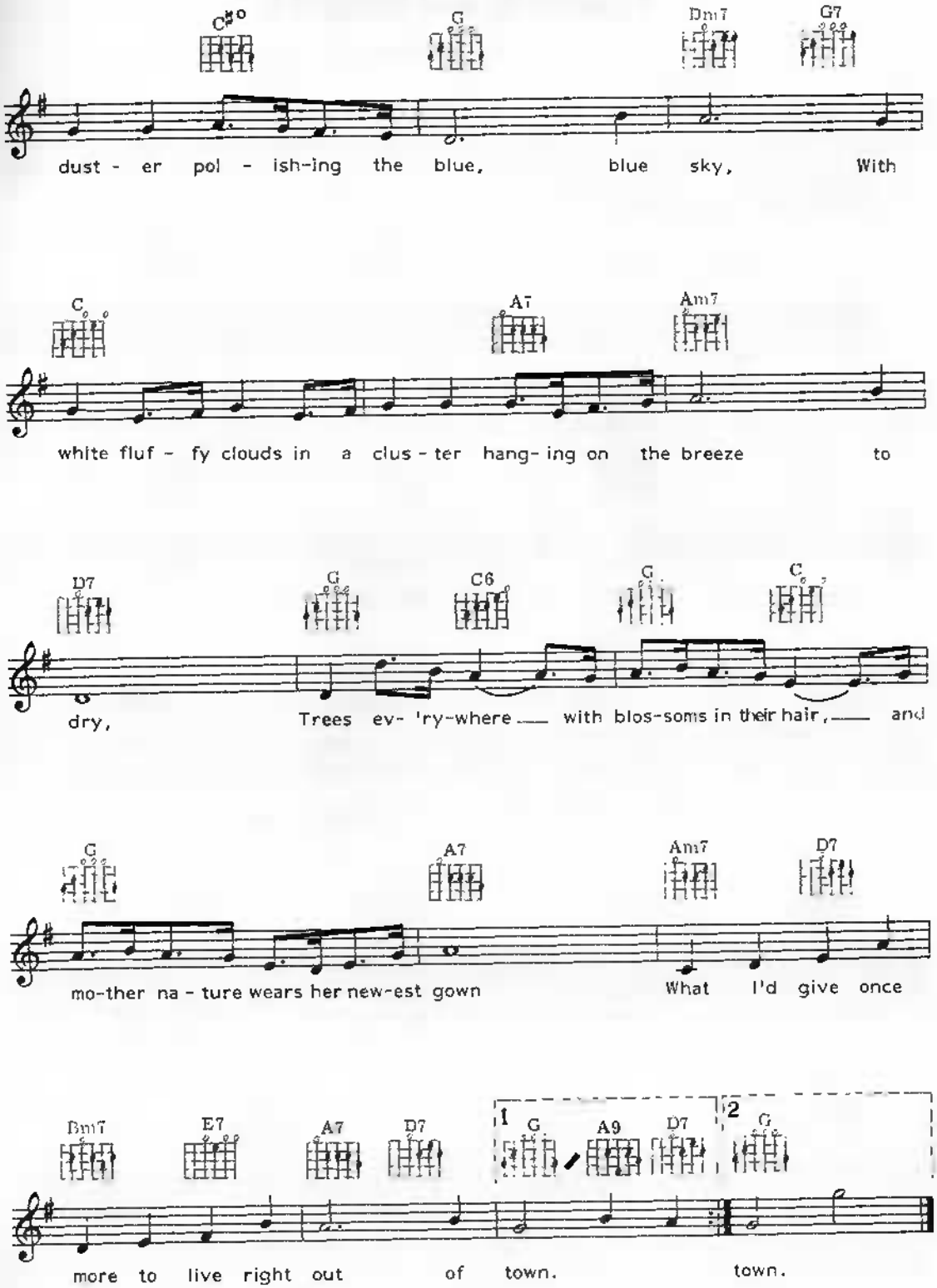
C#o G Dm7 G7
dust - er pol - ish-ing the blue, blue sky, With
C A7 Am7
white fluf - fy clouds in a clus - ter hang- ing on the breeze to
D7 G C6 G C
dry, Trees ev- 'ry-where with blos-soms in their hair, and
G A7 Am7 D7
mo-ther na - ture wears her new-est gown What I'd give once
Bm7 E7 A7 D7 1 G A9 D7 2 G
more to live right out of town. town.

Passing Strangers

Words & Music by Mel Mitchell & Rita Mann

Slowly, (with much feeling)

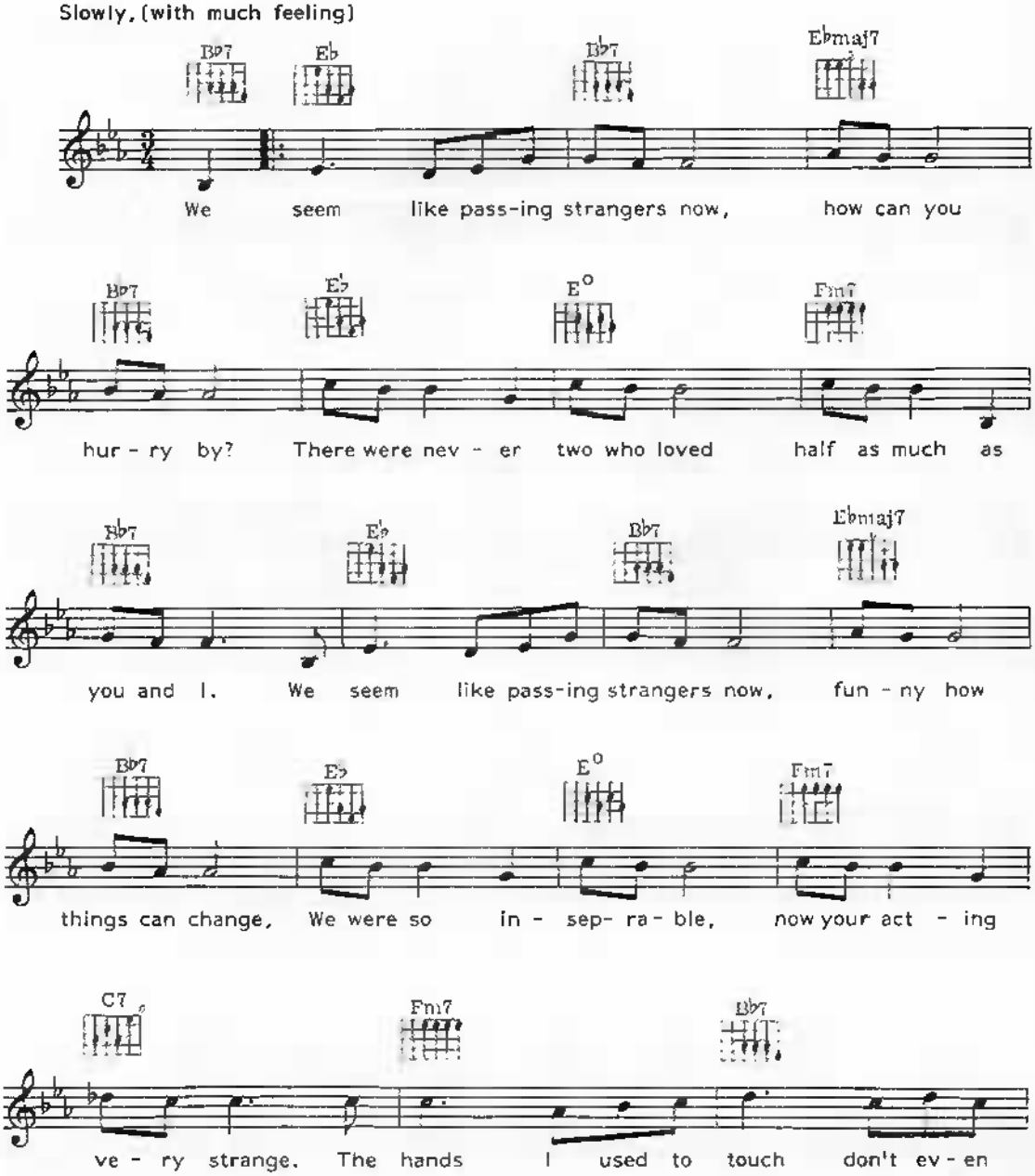

© Copyright 1957 Chappell Music Company, USA
[illegible]

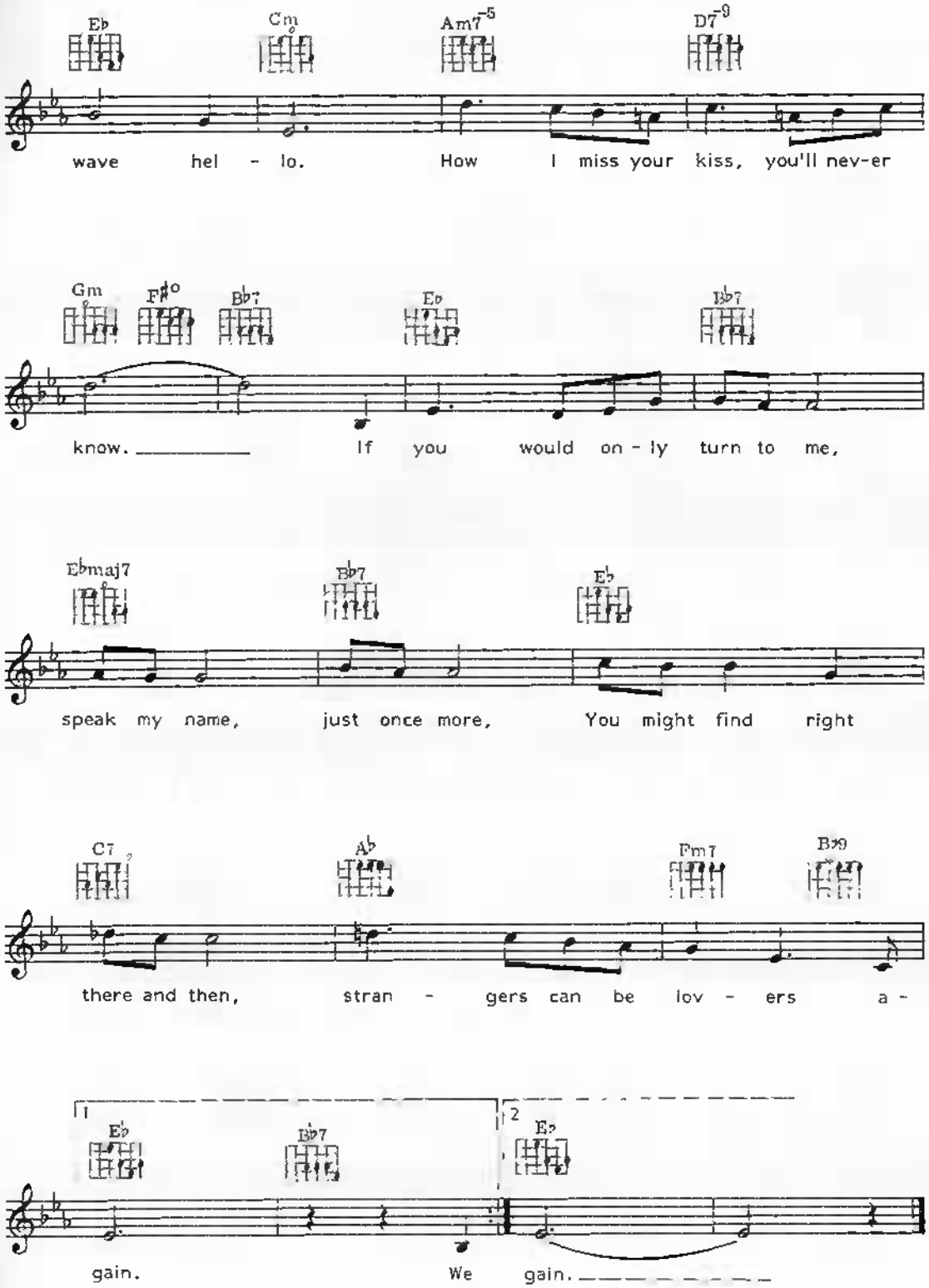
Eb
Cm
Am7-5
D7-9
wave hel - lo. How I miss your kiss, you'll nev-er
Gm
F#o
Bb7
Eb
Bb7
know. If you would on - ly turn to me,
Ebmaj7
Bb7
Eb
speak my name, just once more, You might find right
C7
Ab
Fm7
Bb9
there and then, stran - gers can be lov - ers a -
1
Eb
Bb7
2
Eb
gain. We gain.

Perhaps, Perhaps, Perhaps

English Words by Joe Davis
Music by Osvaldo Farres

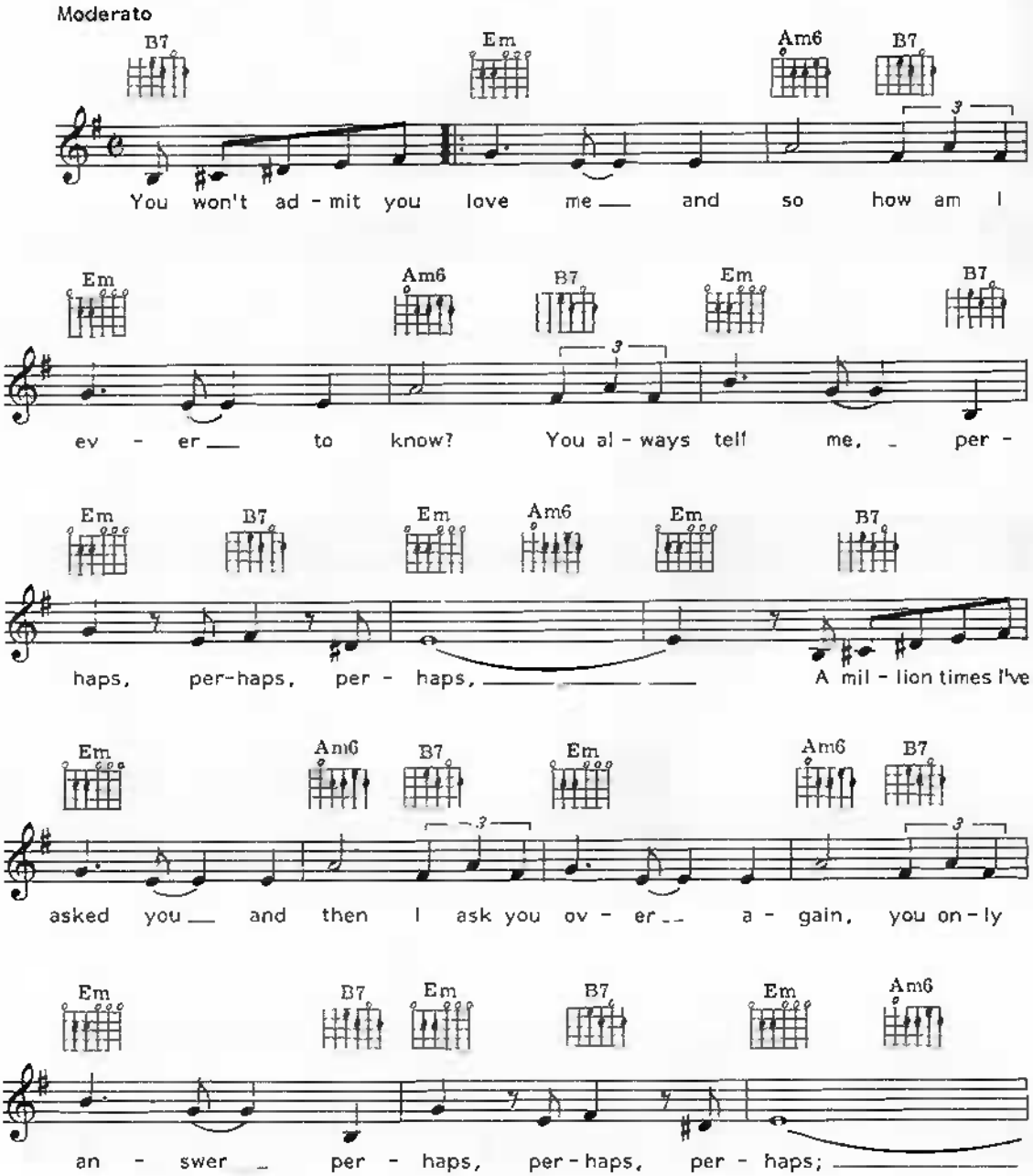

© Copyright 1948 by Southern Music Publishing Company Incorporated, New York USA
Latin American Music Publishing Company Limited, 8 Denmark Street, London WC2
All Rights Reserved International Copyright Secured

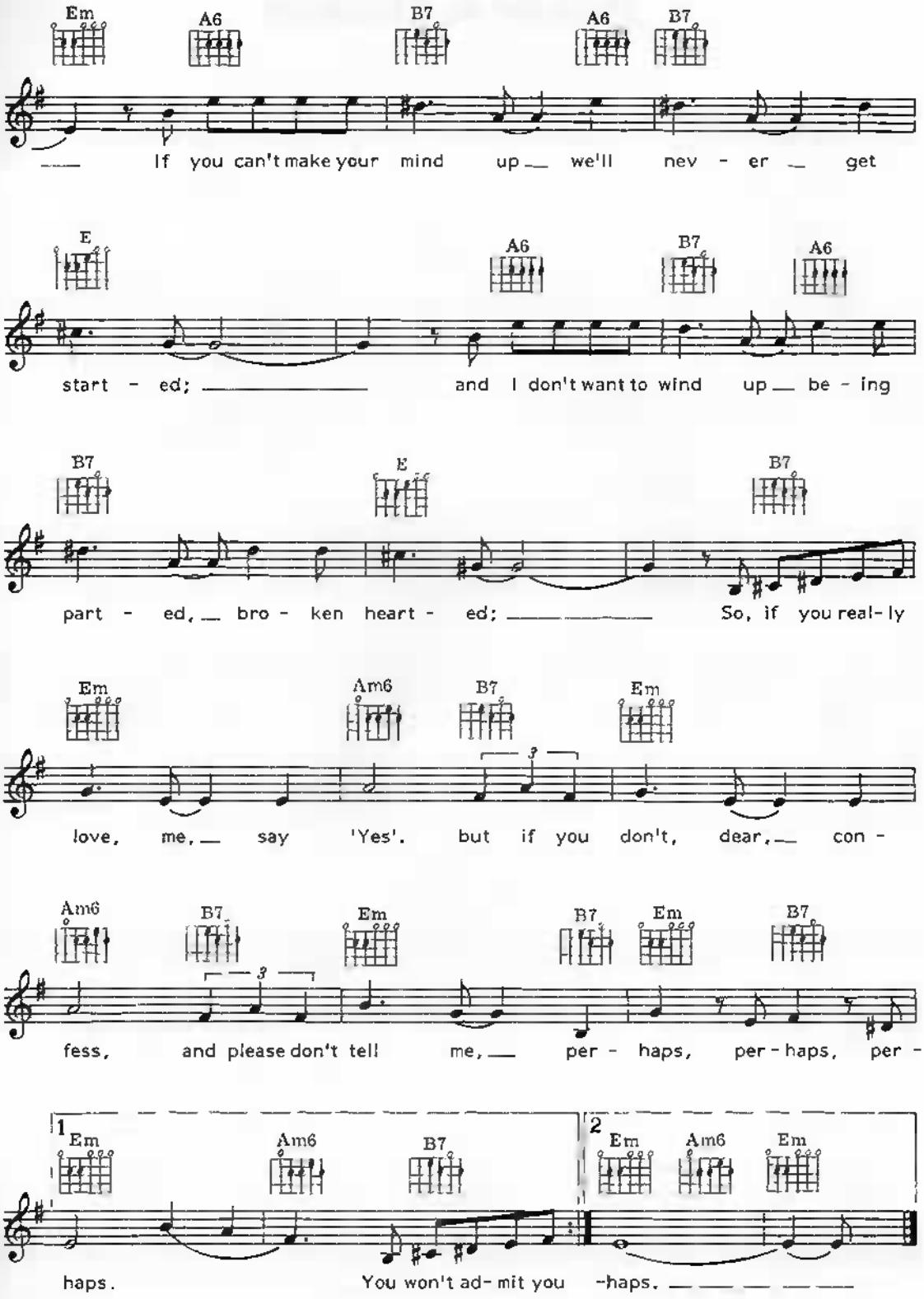
Em A6 B7 A6 B7
If you can't make your mind up we'll nev - er get
E A6 B7 A6
start - ed; and I don't want to wind up be - ing
B7 E B7
part - ed, bro - ken heart - ed; So, if you real- ly
Em Am6 B7 Em
love, me, say 'Yes'. but if you don't, dear, con -
Am6 B7 Em B7 Em B7
fess, and please don't tell me, per - haps, per - haps, per -
1 Em Am6 B7
haps. You won't ad- mit you
2 Em Am6 Em
-haps.

Pickin' A Chicken

Words by Paddy Roberts
Music by Derek Bernfield & Garfield De Mortimer

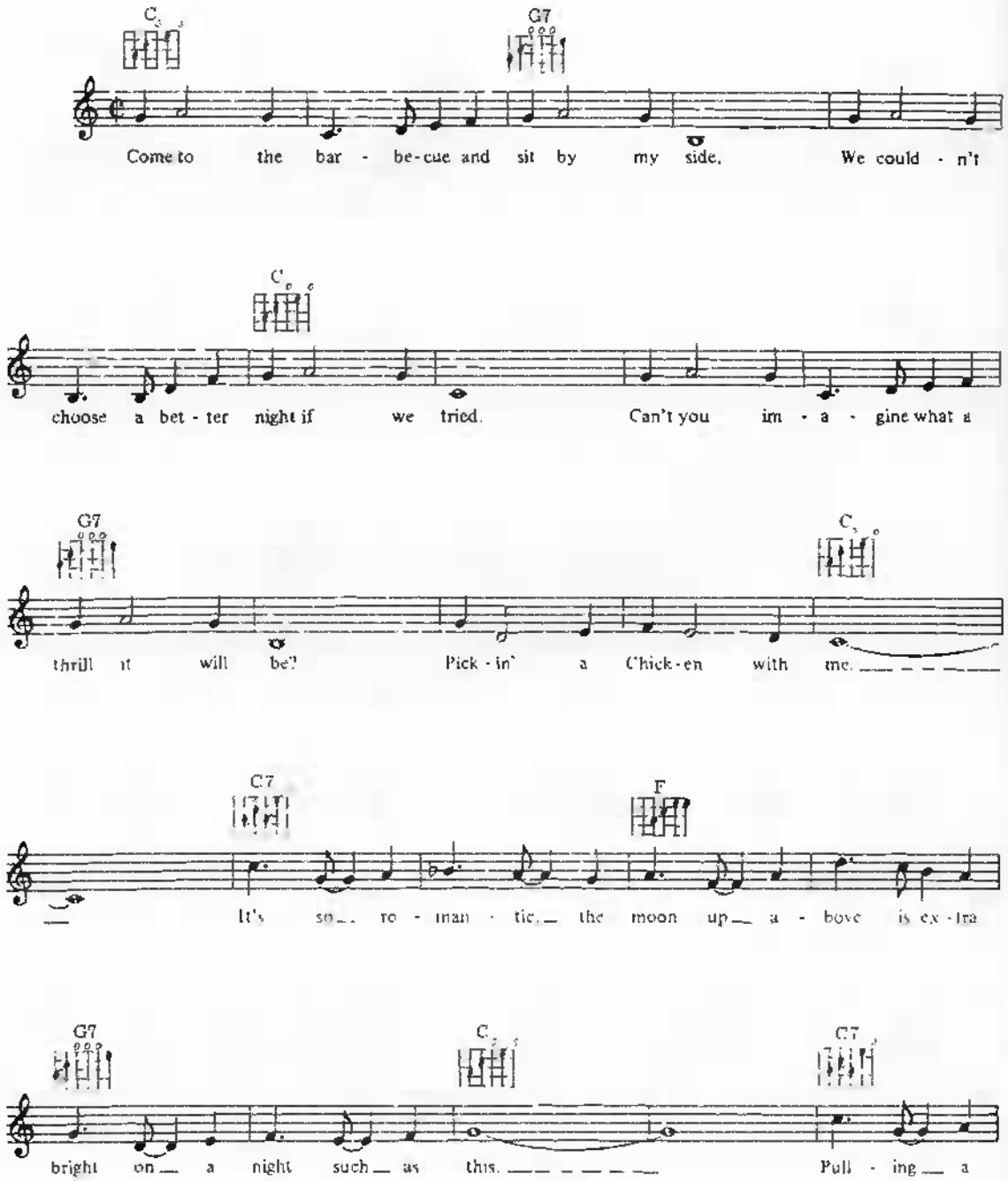

© Copyright 1958 MPL Communications Limited
All Rights Reserved International Copyright Secured.

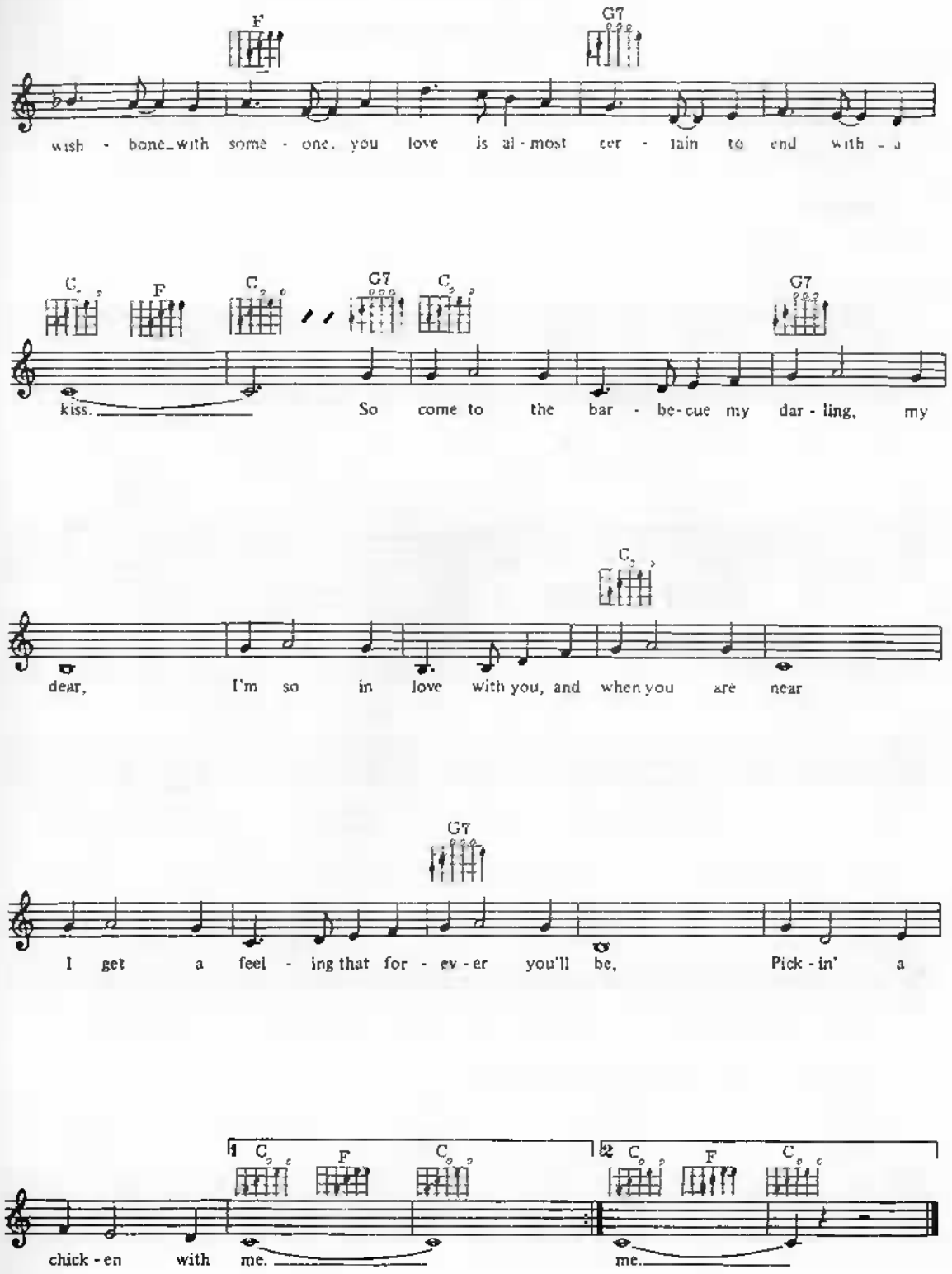
F
G7
wish - bone_with some - one, you love is al - most cer - tain to end with - a
C
F
C
G7
C
G7
kiss. So come to the bar - be-cue my dar - ling, my
C
dear, I'm so in love with you, and when you are near
G7
I get a feel - ing that for - ev - er you'll be, Pick - in' a
1 C F C
2 C F C
chick - en with me. me.

Rain

Words & Music by Jose & Hilda Feliciano

Moderato

Em

1. Lis - ten to the pour-ing rain, lis - ten to it pour,
2. 3. Lis - ten to the fall - ing rain, lis - ten to it fall,

Am

And with ev-'ry drop of rain you know I love you more.
And with ev-'ry drop of rain I can hear you call.

Em

Let it rain all night long, Let my love for
Call my name right out loud, I can hear a -

1

C

B

you grow strong; As long as we're to-geth-er who cares a -

2

B7

B7

bout the weath-er bove the clouds, And I'm here a - mong the pud-dles,

© Copyright [illegible]

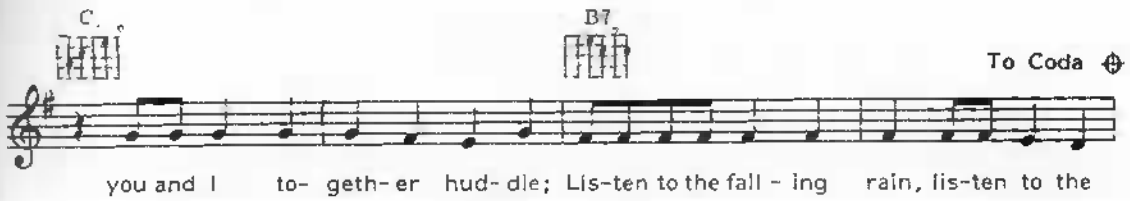
C
B7
To Coda
you and I to- geth- er hud- dle; Lis-ten to the fall - ing rain, lis-ten to the

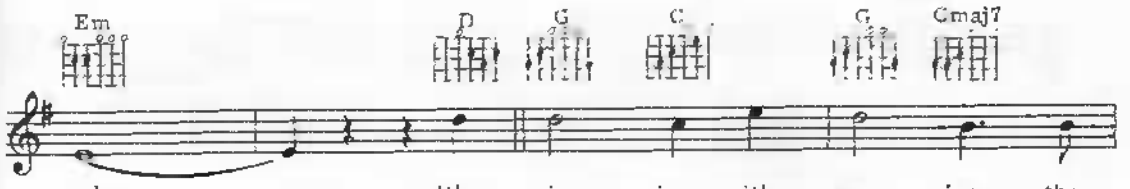
Em
D
G
C
G
Gmaj7
rain. It's rain - ing it's pour - ing, the

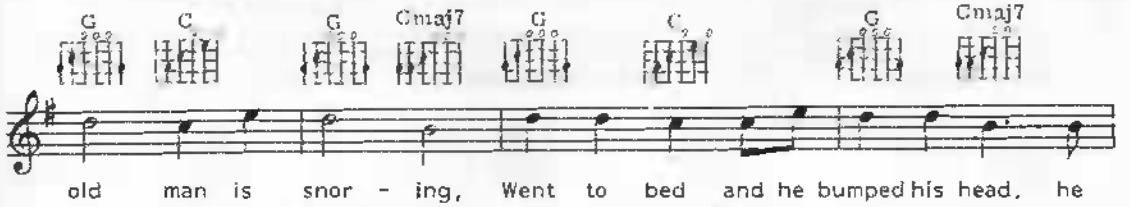
G
C
G
Gmaj7
G
C
G
Gmaj7
old man is snor - ing, Went to bed and he bumped his head, he

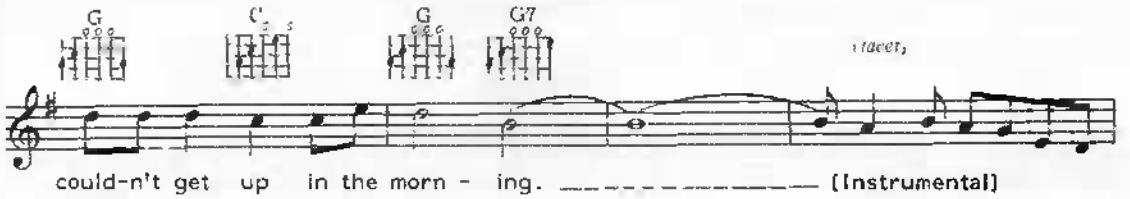
G
C
G
G7
rit.
could-n't get up in the morn - ing. (Instrumental)

Em
D.C. al Coda

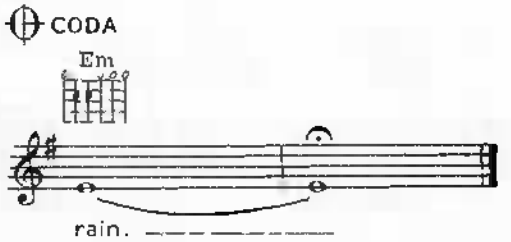
CODA
Em
rain.

Rainy Days and Mondays

Words by Paul Williams
Music by Roger Nichols

Moderately slow

Eb Gm Gm7-5 C7 Fm7 Gm7

1. Talk-in' to my-self and feel-in' old, some-times I'd like to quit,
2. What I've got they used to call the blues, no-thing is real-ly wrong,
3. What I feel has come and gone be-fore, no need to talk is out,

Abmaj7 Gm7 Cm7 Gm7 Fm7 Gm7

no-thing ev-er seems to fit Hang-in' a-round, no-thing to do but frown;
feel-in' like I don't be-long Walk-in' a-round, some kind of lone-ly clown;
we know what it's all a-bout Hang-in' a-round, no-thing to do but frown;

Ab Bb7 Eb 1 Bb7 2 G7

Rain-y days and Mon-days al-ways get me down.

Cm Ab Fm7 Bb7 Eb Gm Ab

Fun-ny but it seems I al-ways wind up here with you nice to know some-bo-dy

3. (Instrumental)

Bb7 G7 Cm Ab Fm7 Bb7 Gm7

loves me. Fun-ny but it seems that it's the on-ly thing to do,

© Copyright 1973 by Almo Music Corp. and Hickory Records Inc.
All rights for the British Commonwealth of Nations (excluding Canada and Australasia) and the Republic of Eire controlled by Rondor Music (London) Limited, 10a Parkgate Close, London SW1.
All Rights Reserved. International Copyright Secured.

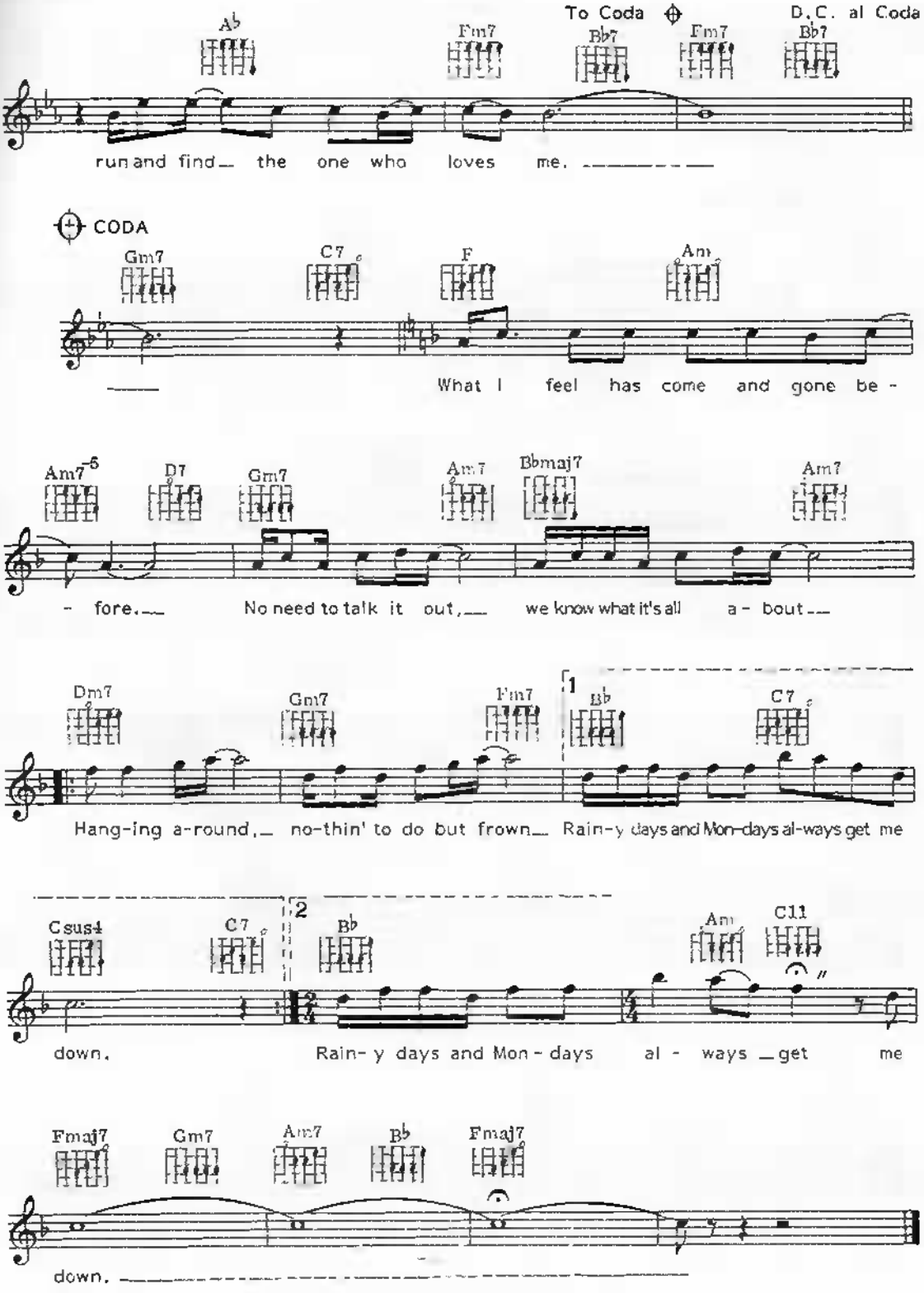
To Coda
D.C. al Coda
A♭
Fm7
B♭7
Fm7
B♭7
run and find the one who loves me.
CODA
Gm7
C7
F
Am
What I feel has come and gone be-
Am7-5
D7
Gm7
Am7
B♭maj7
Am7
-fore. No need to talk it out, we know what it's all a-bout
Dm7
Gm7
Fm7
1
B♭
C7
Hang-ing a-round, no-thin' to do but frown. Rain-y days and Mon-days al-ways get me
Csus4
C7
2
B♭
Am
C11
down. Rain-y days and Mon-days al-ways get me
Fmaj7
Gm7
Am7
B♭
Fmaj7
down.

Respect

Words & Music by Otis Redding

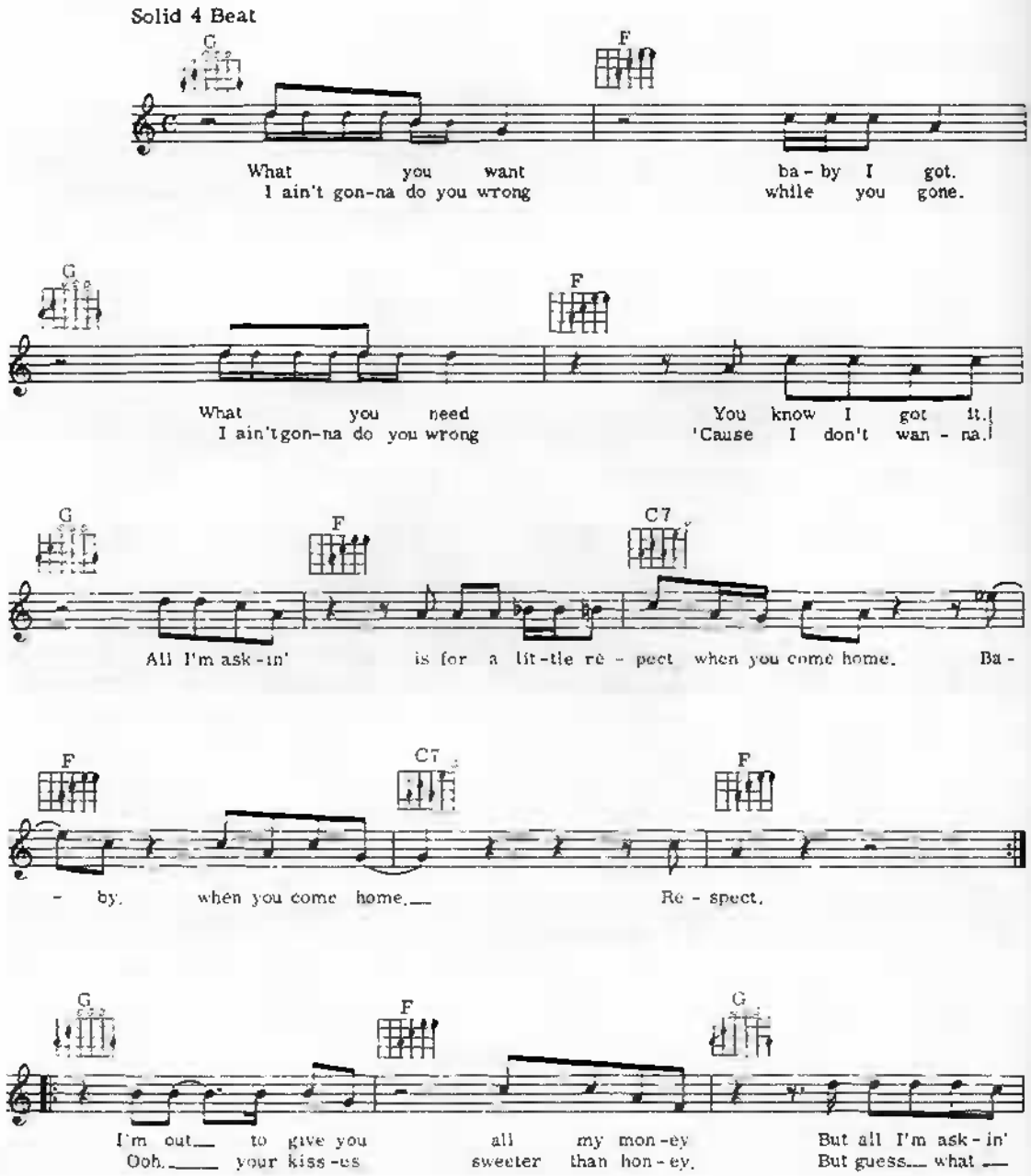

© Copyright Jobete Music Co. Incorporated & Time Music
Assigned to Irving Music Incorporated 1982
Warner Brothers Music Limited 17 Berners Street London W1
All Rights Reserved International Copyright Secured

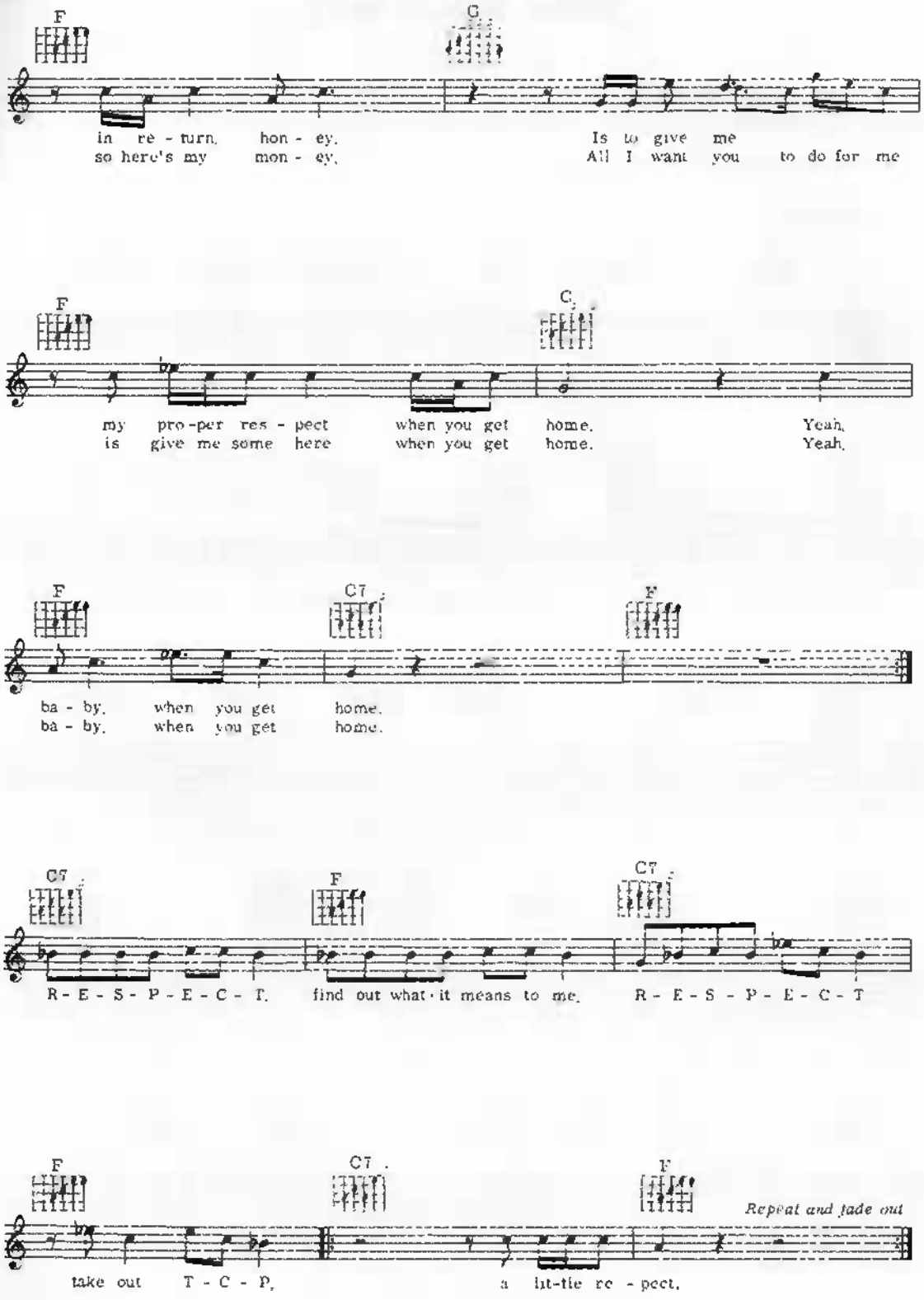
F
G
in re - turn, hon - ey.
so here's my mon - ey.
Is to give me
All I want you to do for me
F
C
my pro-per res - pect when you get home.
is give me some here when you get home.
Yeah.
Yeah.
F
C7
F
ba - by, when you get home.
ba - by, when you get home.
C7
F
C7
R - E - S - P - E - C - T, find out what it means to me.
R - E - S - P - E - C - T
F
C7
F
Repeat and fade out
take out T - C - P, a lit-tle re - pect.

Shoe Shine Boy

Words by Sammy Cahn
Music by Saul Chaplin

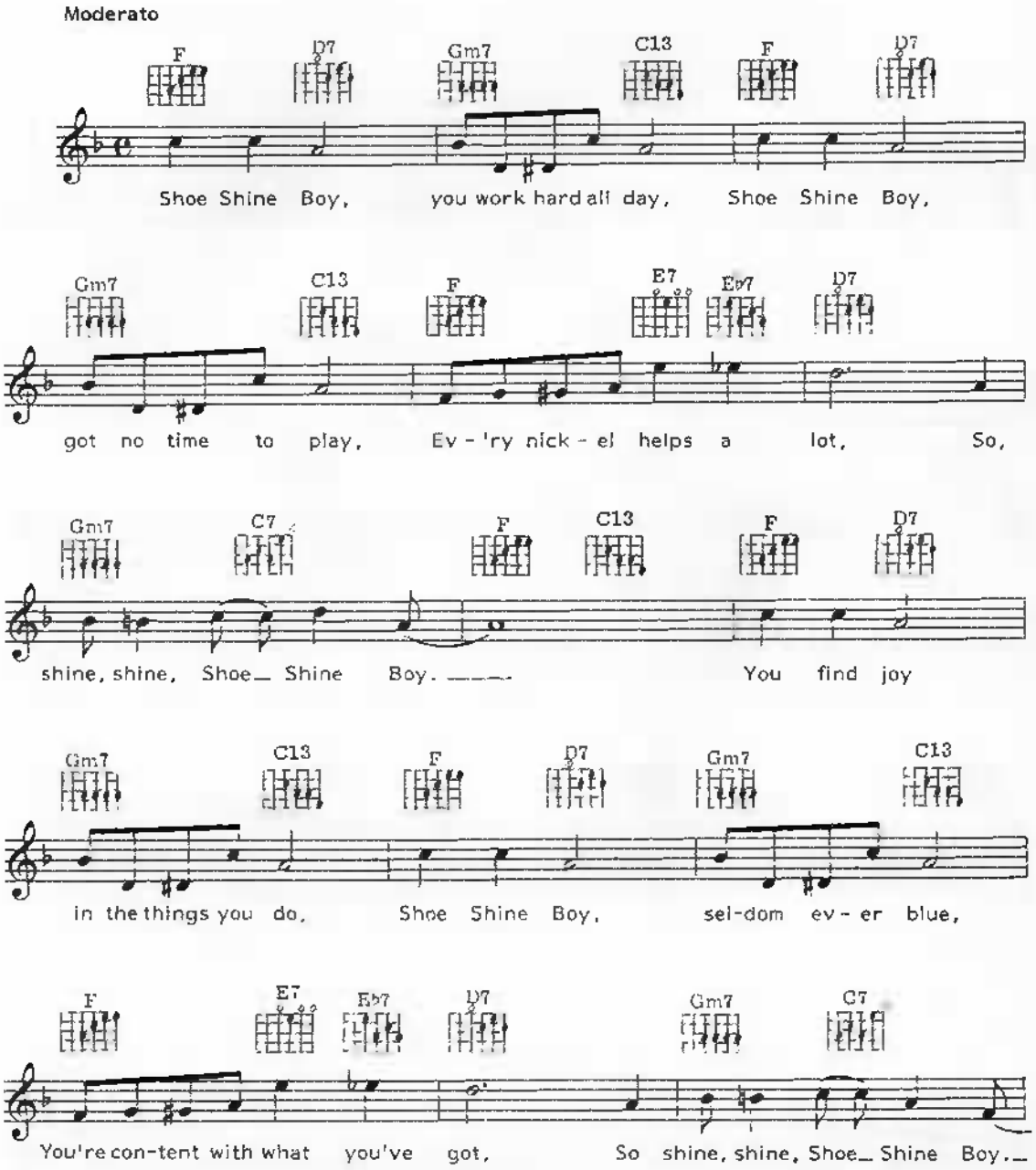

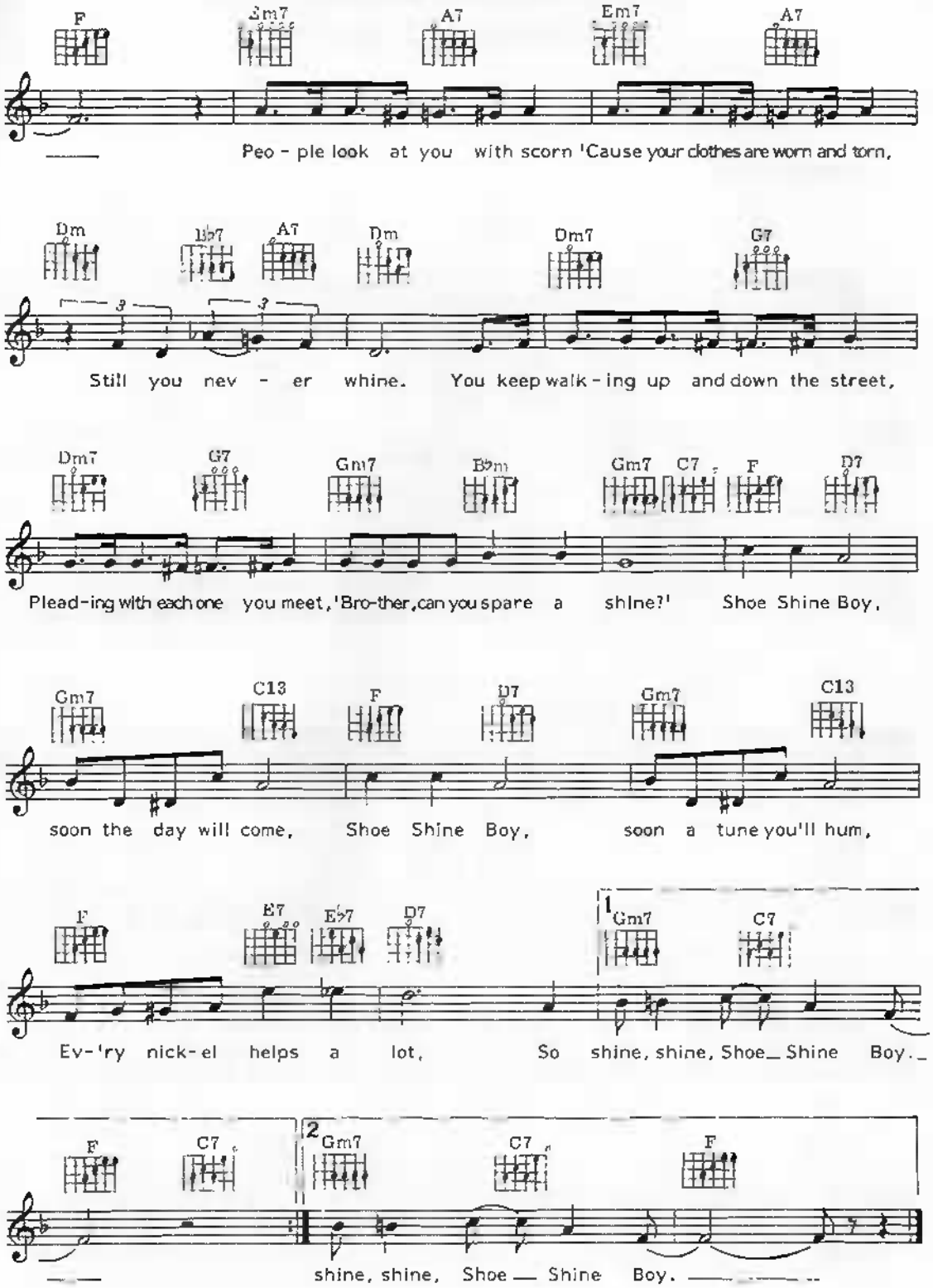
F Gm7 A7 Em7 A7
Peo - ple look at you with scorn 'Cause your clothes are worn and torn,
Dm B♭7 A7 Dm Dm7 G7
Still you nev - er whine. You keep walk - ing up and down the street,
Dm7 G7 Gm7 B♭m Gm7 C7 F D7
Plead-ing with each one you meet, 'Bro-ther, can you spare a shine?' Shoe Shine Boy,
Gm7 C13 F D7 Gm7 C13
soon the day will come, Shoe Shine Boy, soon a tune you'll hum,
F E7 E♭7 D7 1 Gm7 C7
Ev-'ry nick-el helps a lot, So shine, shine, Shoe Shine Boy.
F C7 2 Gm7 C7 F
shine, shine, Shoe Shine Boy.

Rockin' Chair

Words & Music by Hoagy Carmichael

Moderately slow

Eb Eb9 Ab Abm

Old rock-ing chair's got me, Come by my side,

Eb Ab6 Eb F7 F7-5 Bb7 Eb

Fetch me that gin, son, 'fore I tan your hide, Can't get from this

Cm Am7-5 D7 Gm F7

cab-in, goin' no - where; Just sit me here grab-bin' at the

Eb B7 Bb7 Eb Ab9

flies 'round this rock - in' chair. My dear old Aunt Har - ri - et,

Eb Am7-5 D7 Gm Cm7 F7

in heav-en she be, Send me sweet cha-ri-ot, for the end of the trou-ble I

Fm7 Bb7 Eb Eb7 Ab

see Old rock-in' chair gets it, Judg-ment day is

Abm Eb F7 Emaj7 Eb Ab Eb

here, Chained to my rock - in' chair.

© Copyright [illegible] Music Publishing Company, Inc. [illegible] USA
© Copyright [illegible] 1941 [illegible] Publishing Corporation
[illegible] Music Publishing Company, Inc. 8 Denmark Street, London WC2
All Rights Reserved International Copyright Secured

Smoke, Smoke, Smoke (That Cigarette)

Words & Music by Merle Travis & Tex Williams

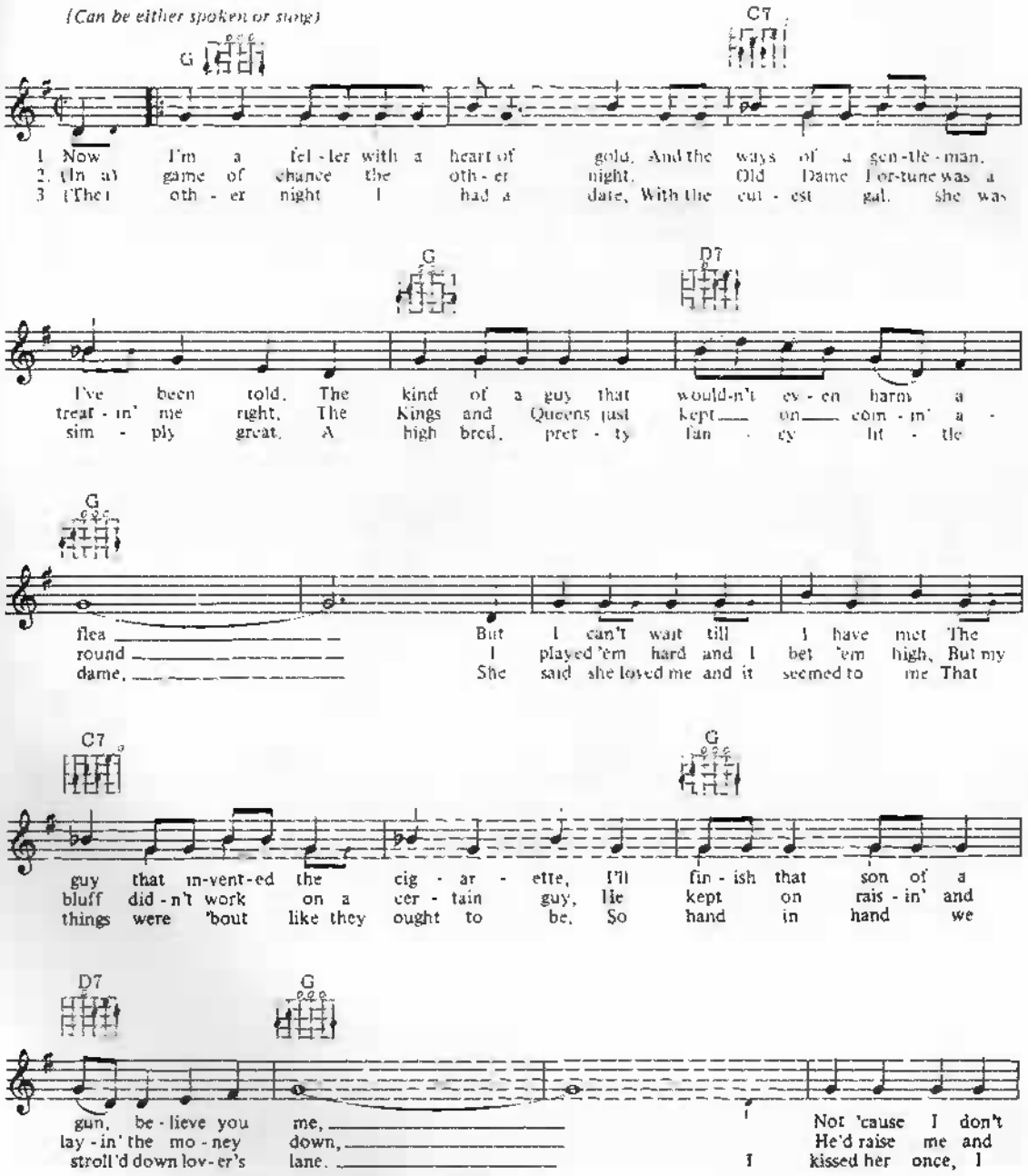

© Copyright 1951 by American Music Incorporated and
Campbell, Connelly & Company Limited, 8/9 Frith Street, London W1.
All Rights Reserved. International Copyright Secured.

C7

smoke my - self, And I don't reck - on they harm your health,
I'd raise him, I sweat - ed blood got - ta sink or swim, He
kissed her twice. Our per - tin' par - ty was a go - in' nice, I'm

G D7 G

I've smoked all my life and I ain't dead yet. But
fin - ally called and did - n't ev - en raise the bet, I said
tell - in' you I think we might a been there yet. But

C7

nic - o - tine slaves are all the same, At a par - ty or a
"A - ces full, now how 'bout you?" He said "I'll tell you in a
I gave her a hug and a lit - tle squeeze, Then she said "Ho-ney, ex -

G D7

pok - er game, Ev - 'ry - thing must stop while they smoke that cig - ar -
min - ute or two, Right now I've just got to have a cig - ar -
cuse me please, I've just got to have an - oth - er cig - ar -

G

CHORUS *(Now sing)*

C9

ette.
ette."
ette."

Smoke, smoke, smoke that cig - ar -

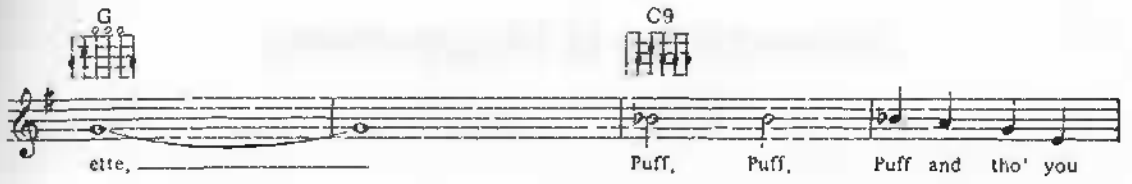

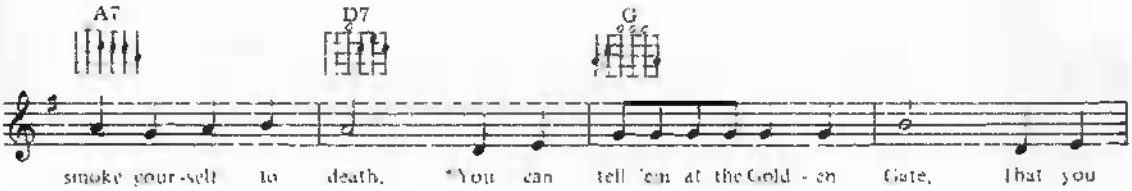

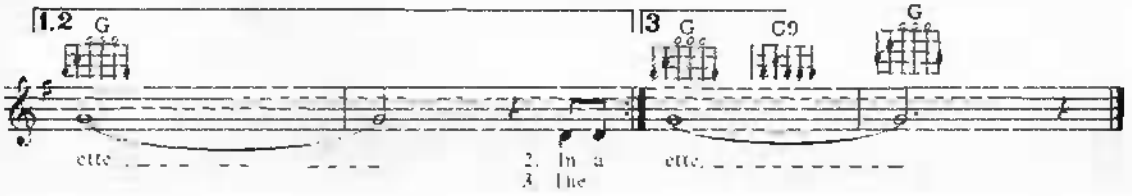

** Couplets*

The' for women, wine and song,
Many folks maybe are strong,
But there's just nothing like another cigarette.

For some lovin' you're all set,
Then she says "Excuse me, pet,
But I've just got to have another cigarette."

Something Is Happening

Music by R. Del Turco & G. Bigazzi
English Lyric by Jack Fishman

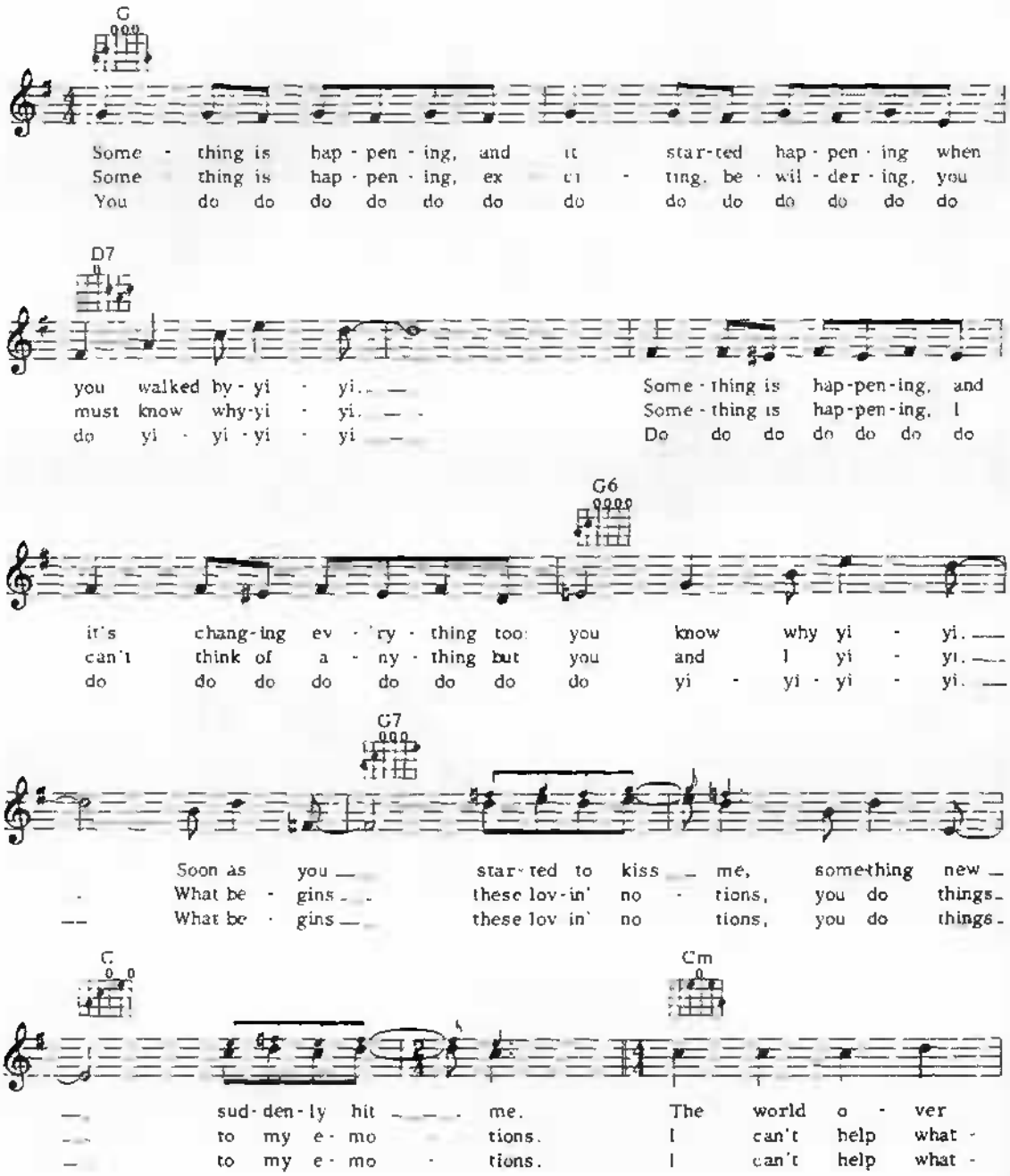

© Copyright 1968 [illegible]
[illegible] 4 New Burlington Street, London W1X [illegible]
[illegible] Commonwealth (excluding Canada and Australasia), Eire and South Africa
All rights reserved. International Copyright Secured.

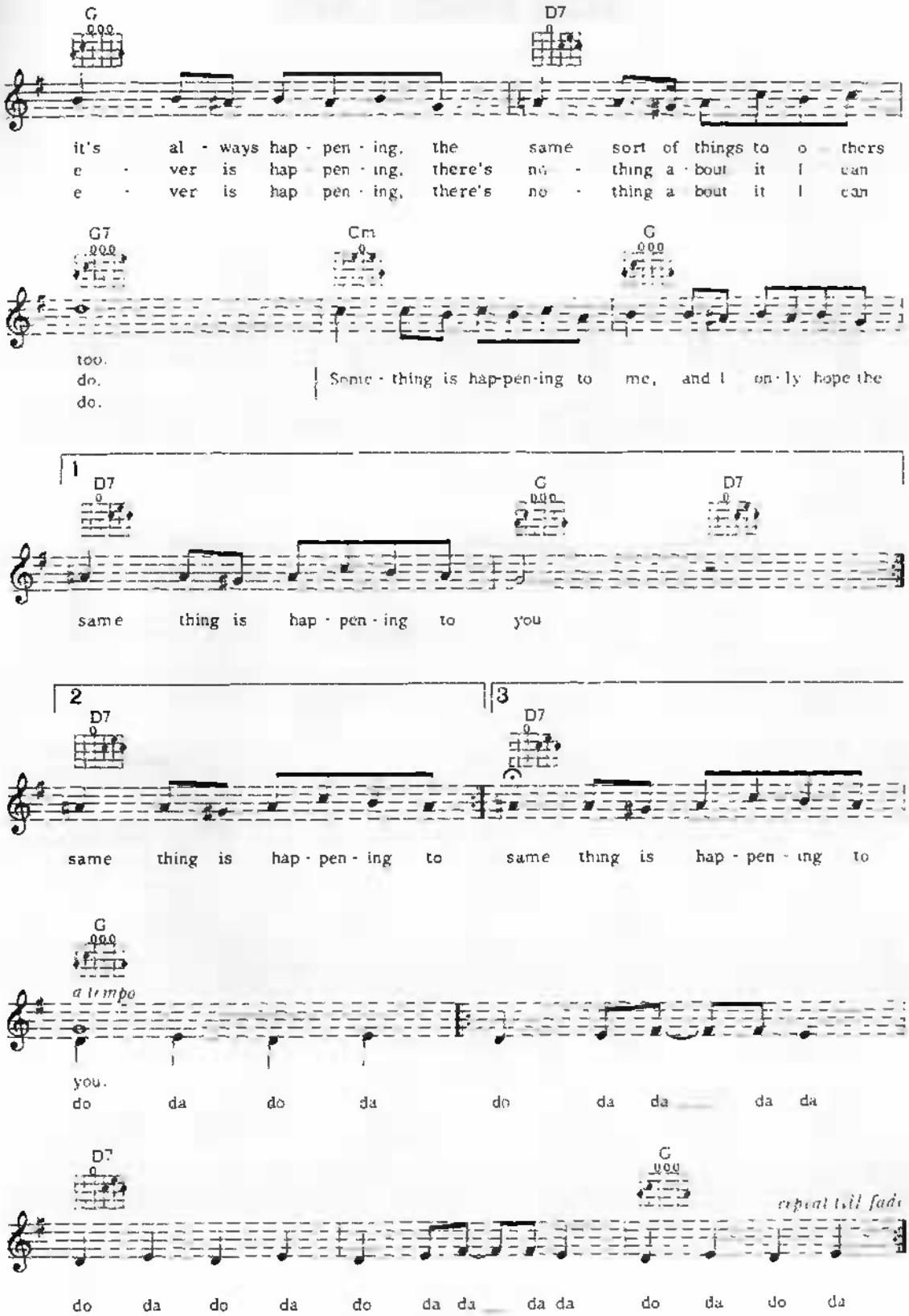
G
D7
it's al - ways hap - pen - ing, the same sort of things to o - thers
e - ver is hap - pen - ing, there's no - thing a - bout it I can
e - ver is hap - pen - ing, there's no - thing a - bout it I can
G7
Cm
G
too.
do.
do.
Some - thing is hap-pen-ing to me, and I on - ly hope the
1
D7
G
D7
same thing is hap - pen - ing to you
2
D7
same thing is hap - pen - ing to
3
D7
same thing is hap - pen - ing to
G
a tempo
you.
do da do da do da da da da
D7
G
repeat till fade
do da do da do da da da da do da do da

Step Inside Love

Words & Music by John Lennon & Paul McCartney

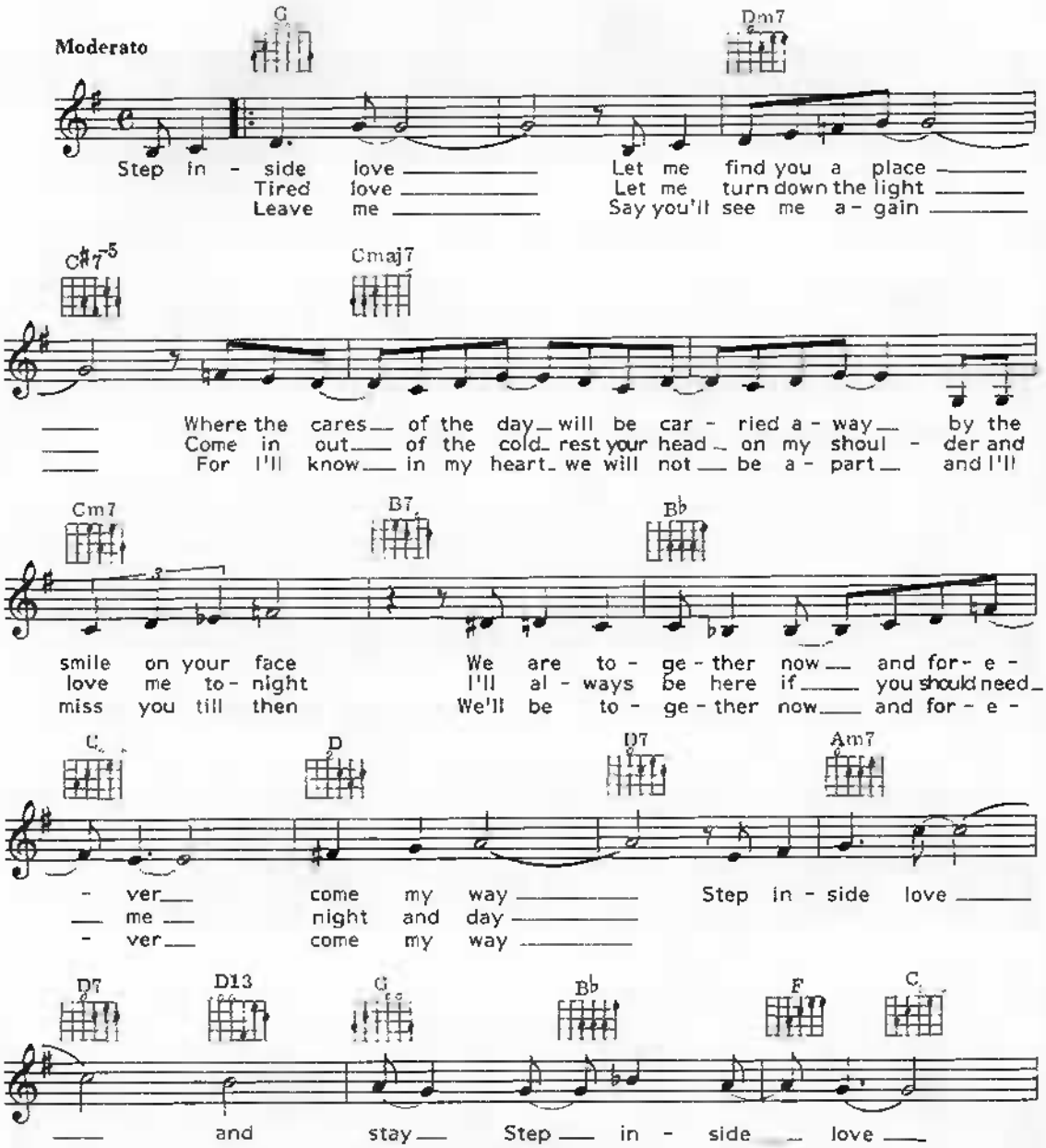

© Copyright 1968 Northern Songs. All rights controlled by Sony/ATV Music Publishing (UK) Limited, 30 Berners Street, London W1.
All rights reserved. International Copyright Secured.

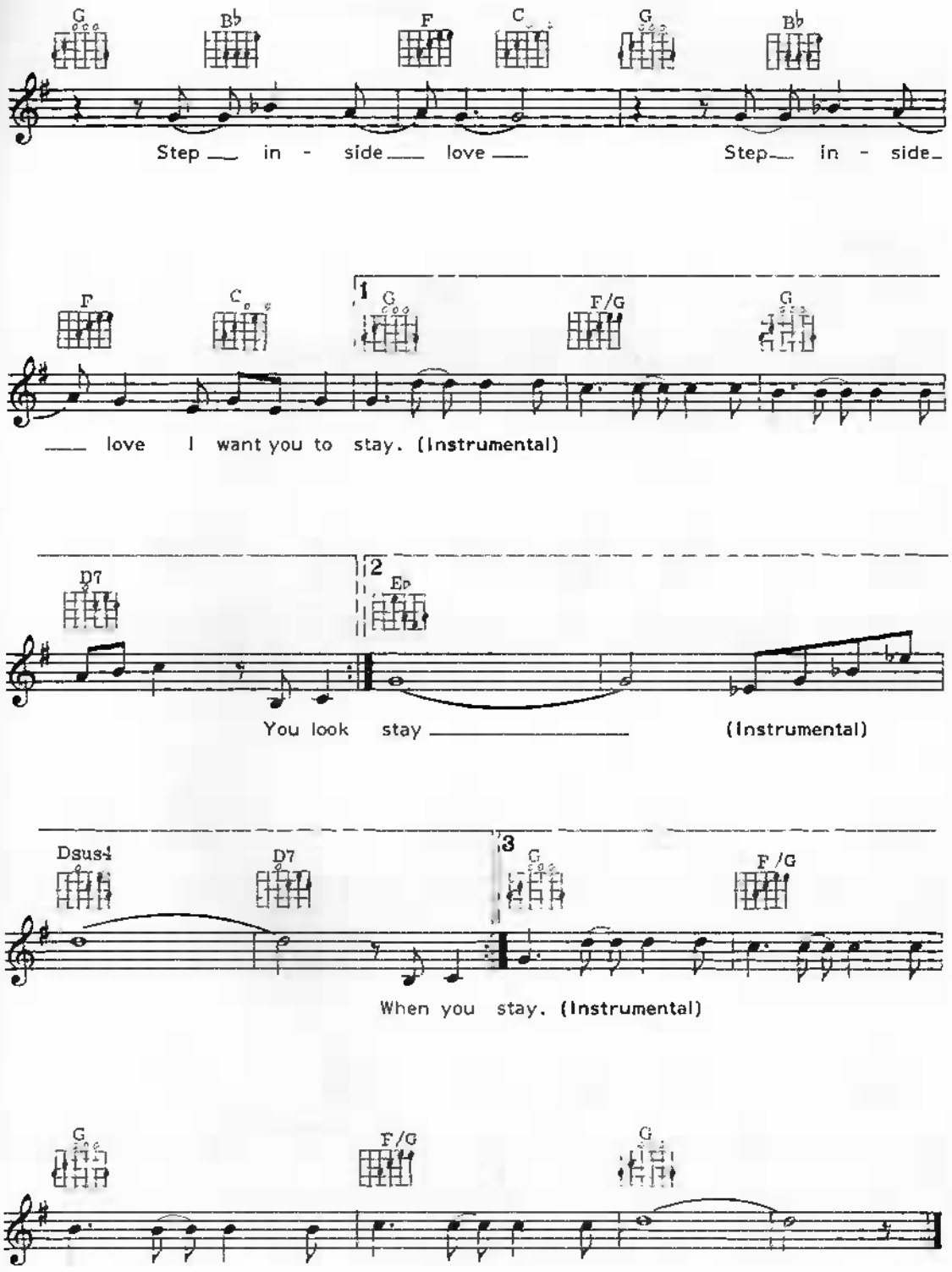
G
B♭
F
C
G
B♭
Step in - side love
Step in - side
F
C
1
G
F/G
G
love I want you to stay. (Instrumental)
D7
2
E♭
You look stay
(Instrumental)
Dsus4
D7
3
G
F/G
When you stay. (Instrumental)
G
F/G
G

Sweet And Lovely

Words & Music by Gus Arnheim, Harry Tobias
& Jules Lemare

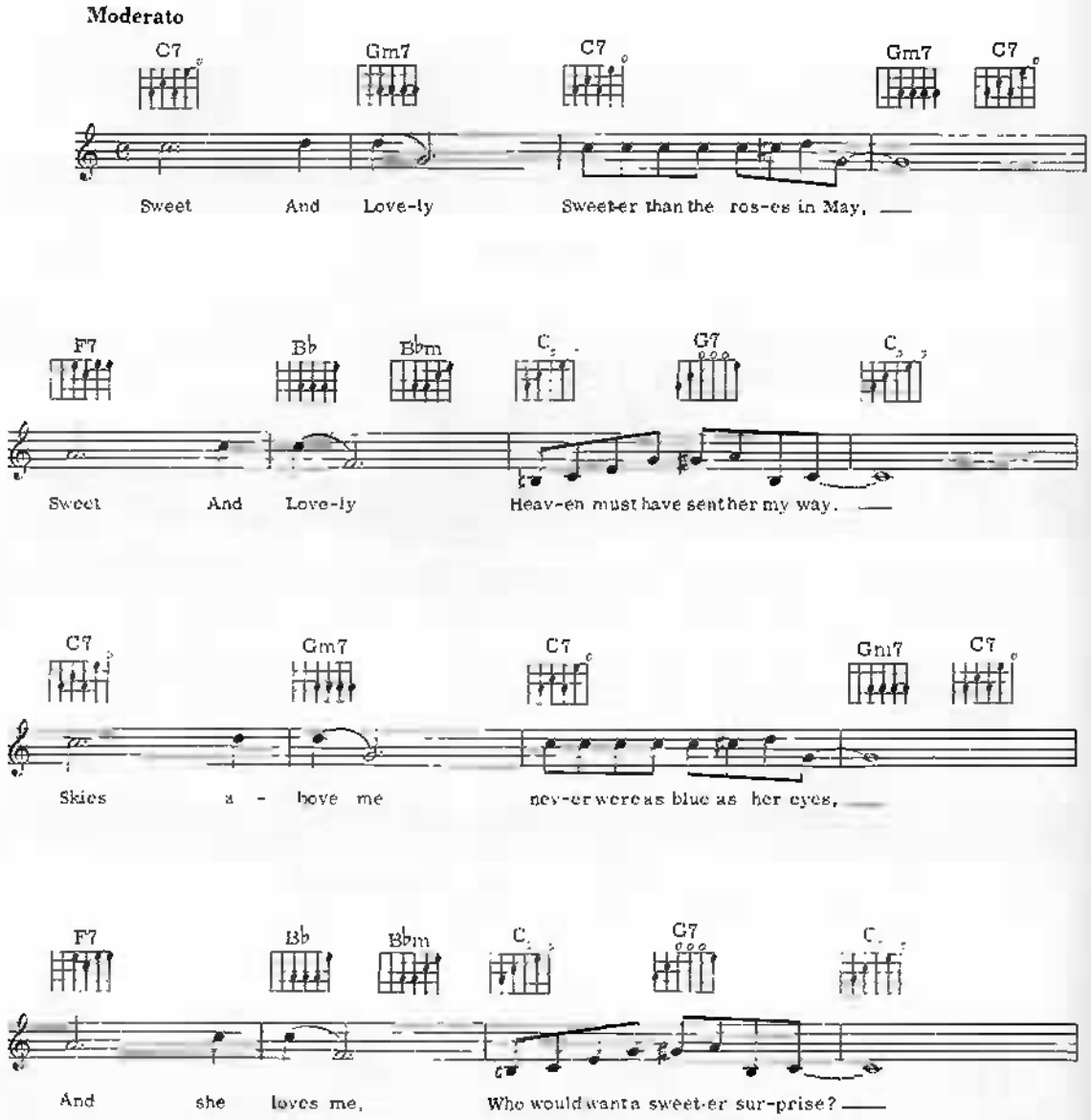

© Copyright 1931 Metro Goldwyn Mayer Incorporated, USA
Copyright renewed 1959 Robbins Music Corporation, USA
© Copyright 1968 Robbins Music Corporation, USA.
Sub-published by Keith Prowse Music Publishing Company Limited, London W1.
All Rights Reserved. International Copyright Secured.

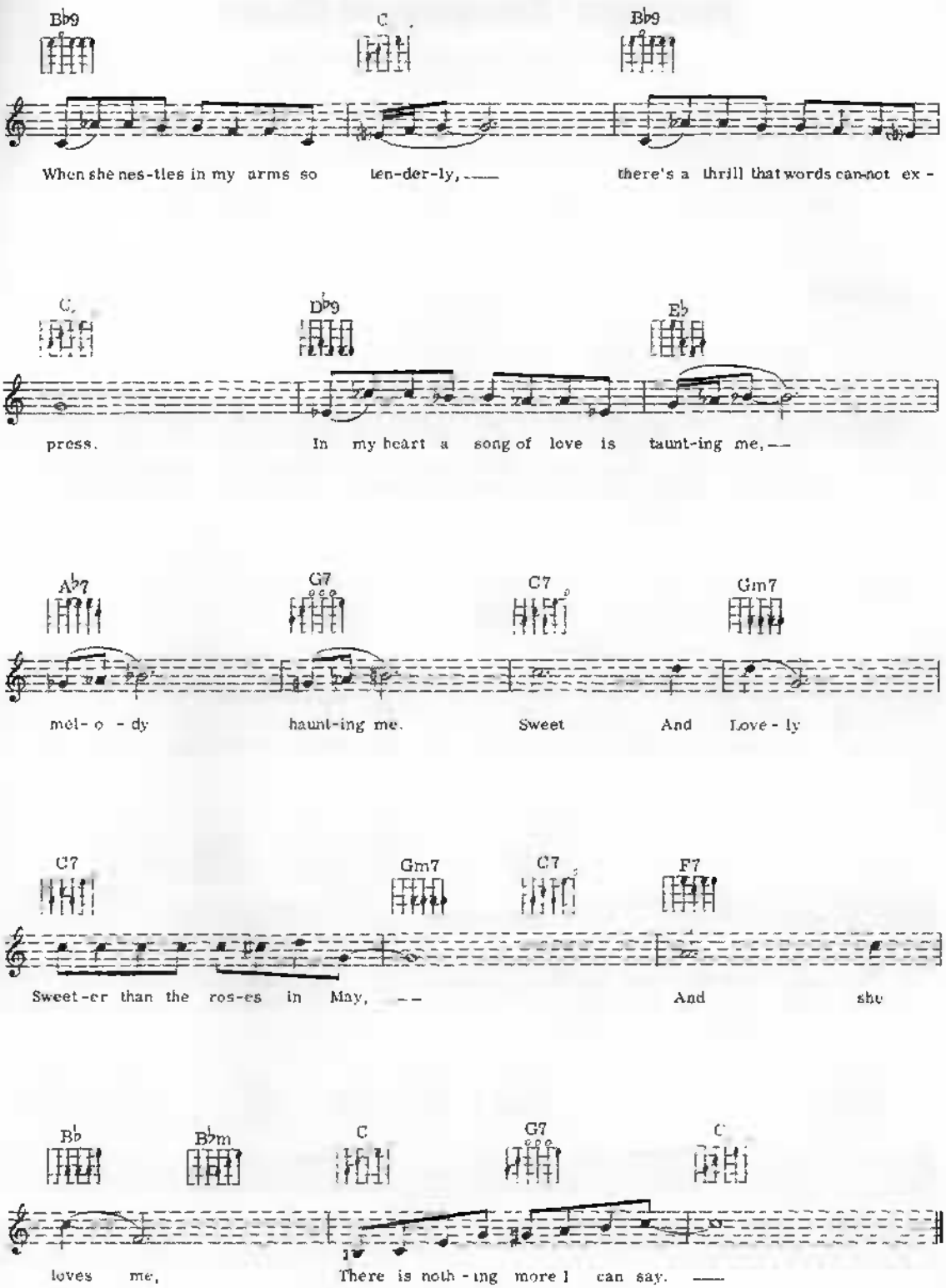
Bb9
C
Bb9
When she nes-tles in my arms so ten-der-ly, —— there's a thrill that words can-not ex -
C
Db9
Eb
press. In my heart a song of love is taunt-ing me, ——
Ab7
G7
C7
Gm7
mel- o - dy haunt-ing me. Sweet And Love - ly
C7
Gm7
C7
F7
Sweet-er than the ros-es in May, —— And she
Bb
Bbm
C
G7
C
loves me, There is noth - ing more I can say. ——

Swingin' Shepherd Blues

Words by Rhoda Roberts & Kenny Jacobson
Music by Moe Koffman

Moderato

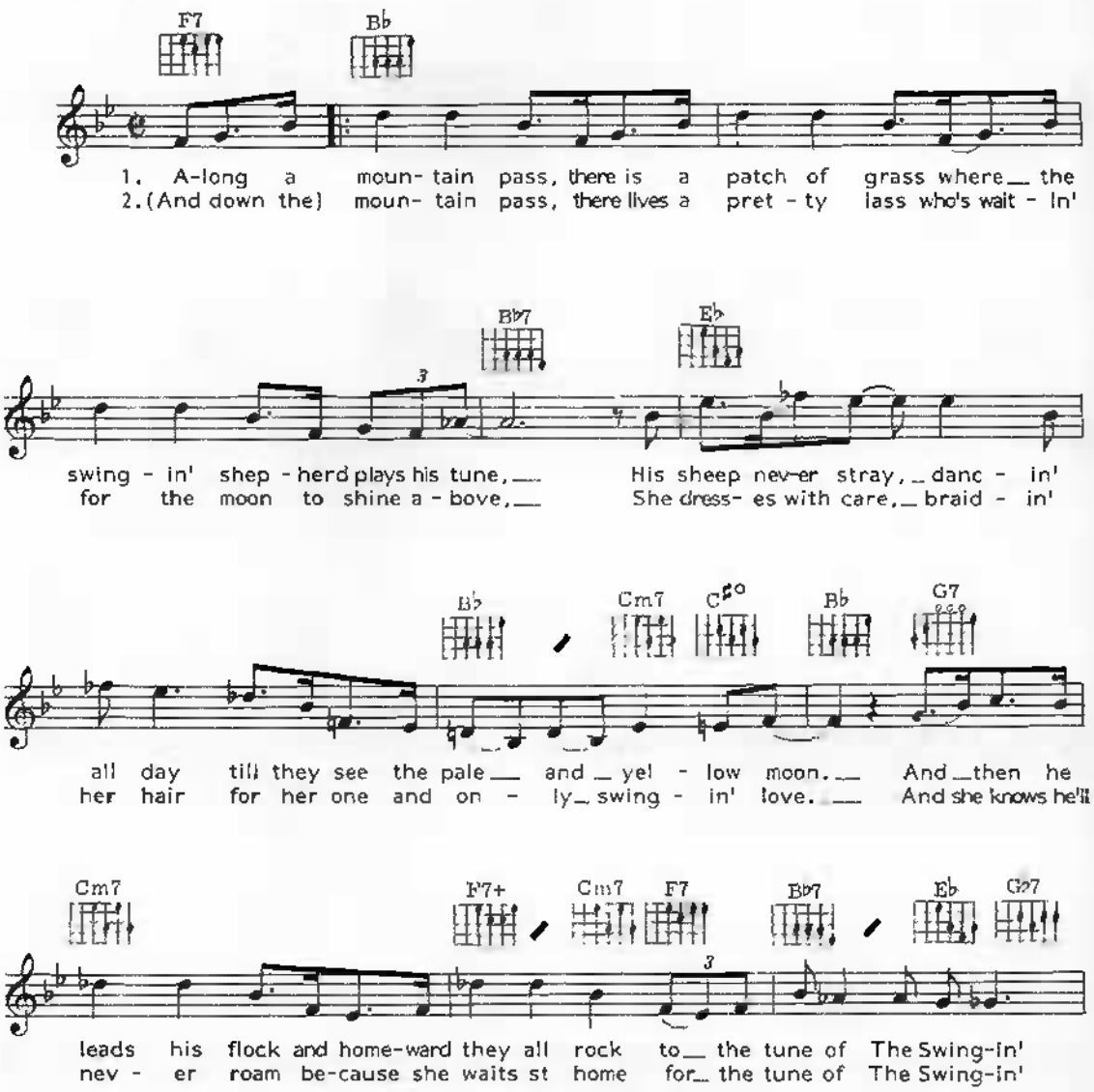

© Copyright [illegible]
[illegible]
Sub-published by EMI Music Publishing Limited, 138/140 Charlotte Street, London W1T 1RJ
All Rights Reserved. International Copyright Secured.

CHORUS

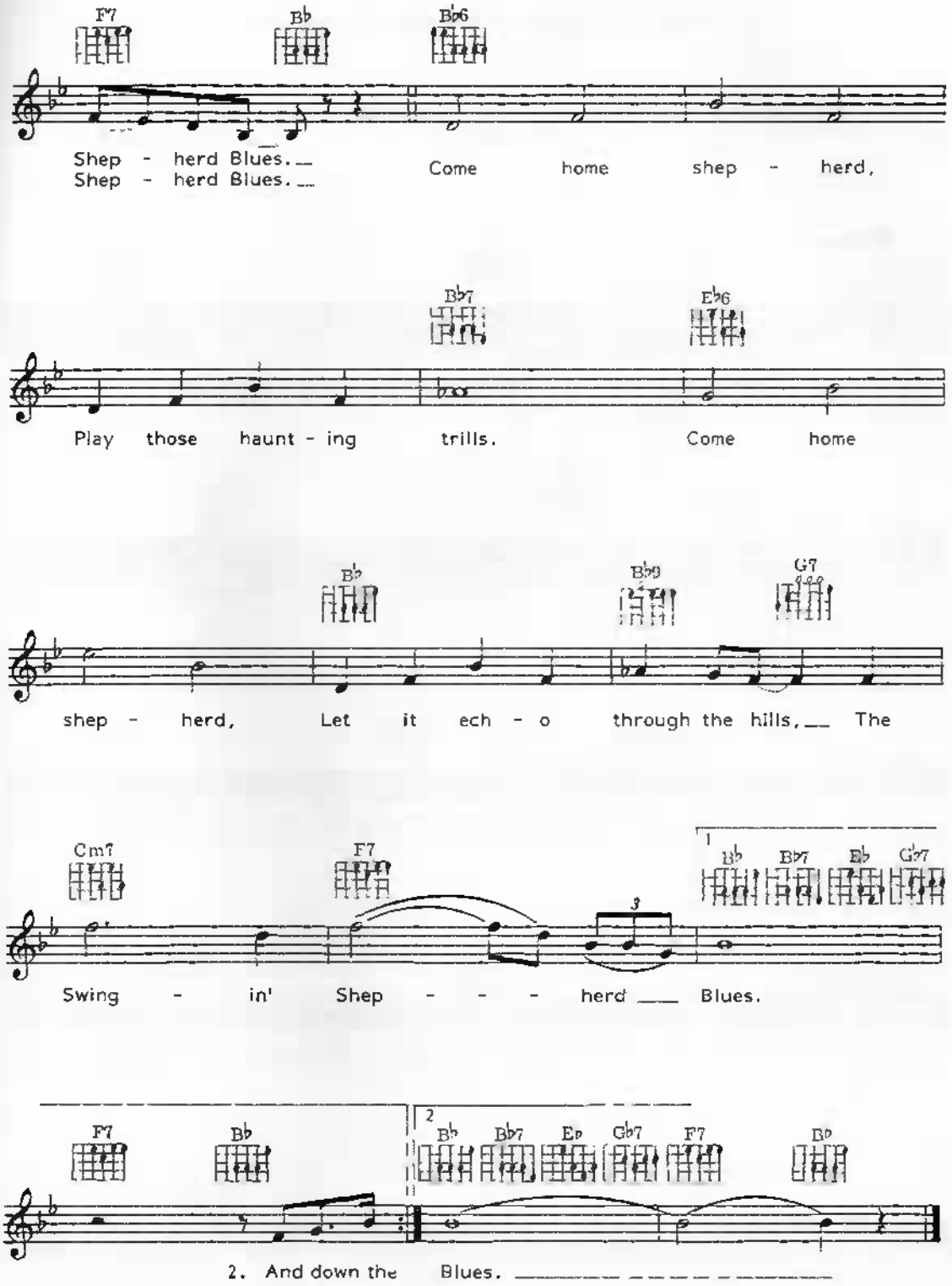
F7
B♭
B♭6
Shep - herd Blues.
Shep - herd Blues.
Come home shep - herd,
B♭7
E♭6
Play those haunt - ing trills.
Come home
B♭
B♭9
G7
shep - herd, Let it ech - o through the hills, The
Cm7
F7
1
B♭ B♭7 E♭ G♭7
3
Swing - in' Shep - - - herd Blues.
F7
B♭
2
B♭ B♭7 E♭ G♭7 F7
B♭
2. And down the Blues.

Take A Chance On Me

Words & Music by Benny Anderssor & Bjorn Ulvaeus

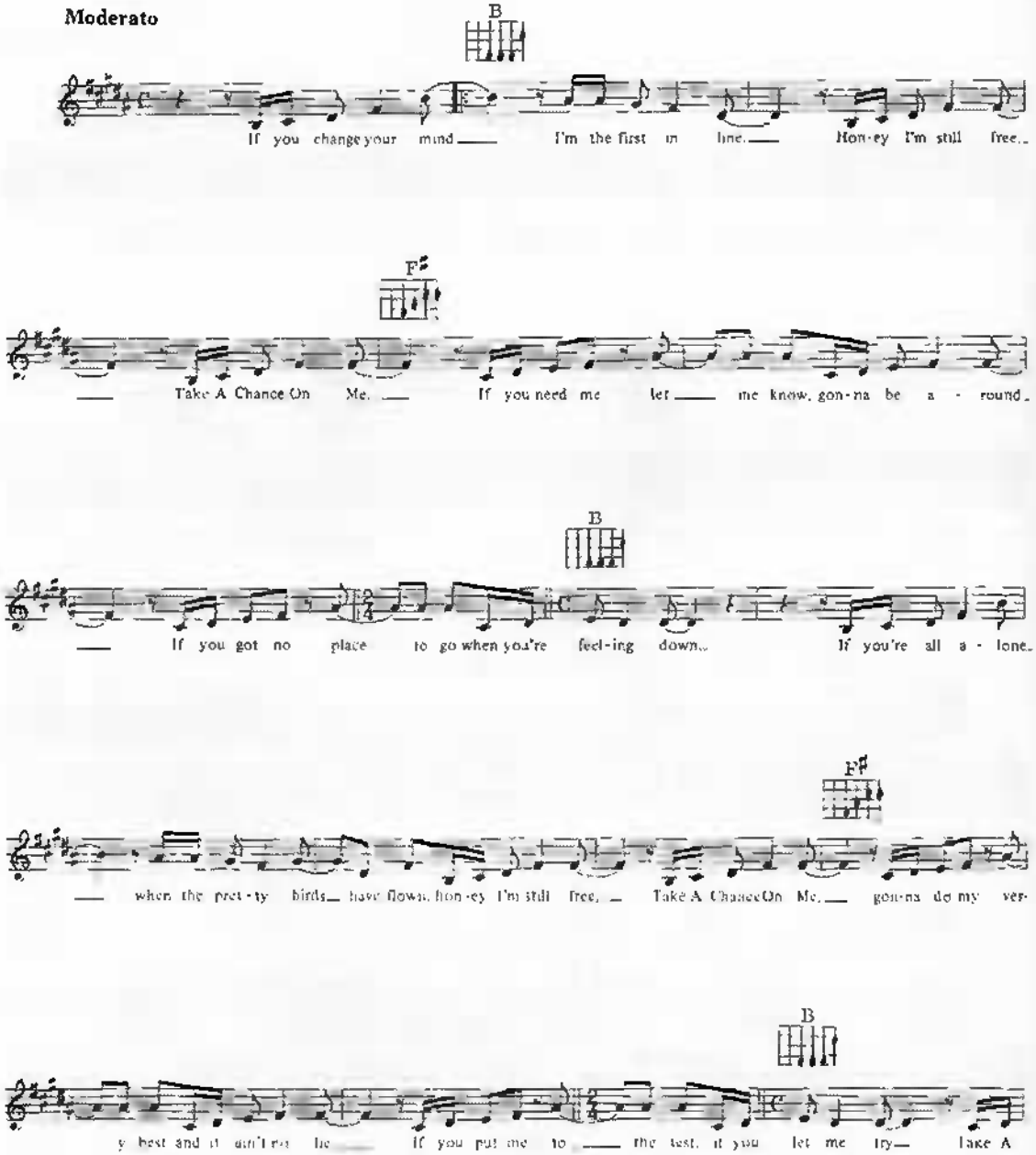

© Copyright 1977 for the World by Union Songs AB Sweden
Bern Music Limited, Westminster House, Kew Road, Richmond, Surrey for Great Britain and Eire
All Rights Reserved. International Copyright Secured.

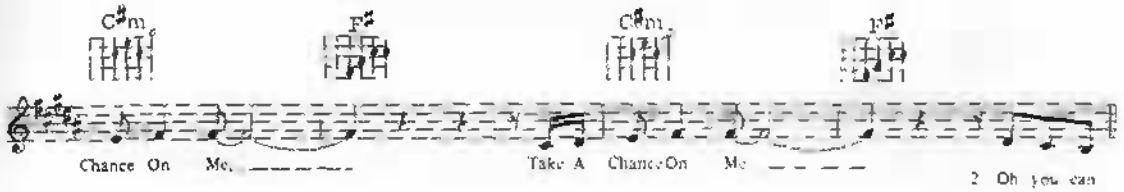
C♯m
F♯
C♯m
F♯
Chance On Me
Take A Chance On Me
2 Oh you can

C♯m
B
We can go dancing, we can go walking as long as we're together
take your time baby, I'm in no hurry. I know I'm gonna get you.

C♯m
B
listen to some music maybe just take your time
You don't wanna hurt me baby don't worry I won't know me but for
I won't gonna let you

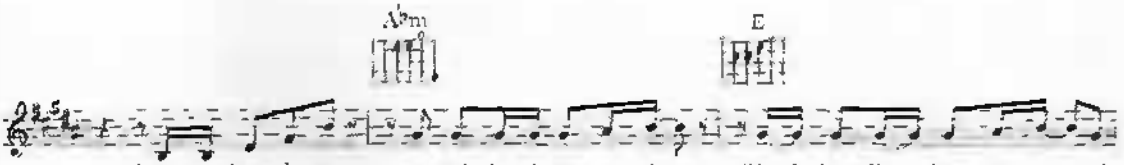
A♭m
E
'cause you know I got so much that I wanna do.
Let me tell you now my love is strong enough
When I dream I'm alone with you, it's
to fast when things are rough, it's

A♭m
E
A♭m
E
magic
magic
You want me to leave it there
You say that I waste my time
a fraid of a love affair, but I
but I can't get it off my mind No I

C♯m
F♯
C♯m
F♯
think you know
can't let go
that I can't let go
'cause I love you so
If you change your mind
If you change your mind

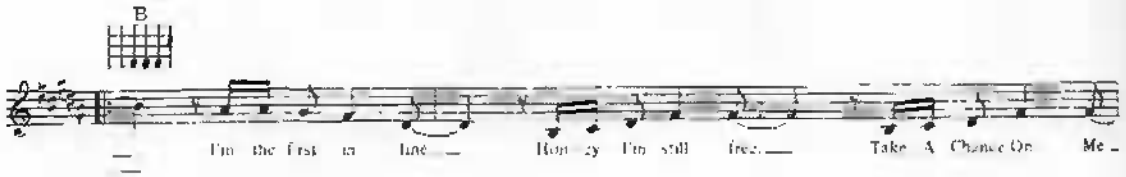
B
I'm the first in line. Hon-ey I'm still free. Take A Chance On Me.

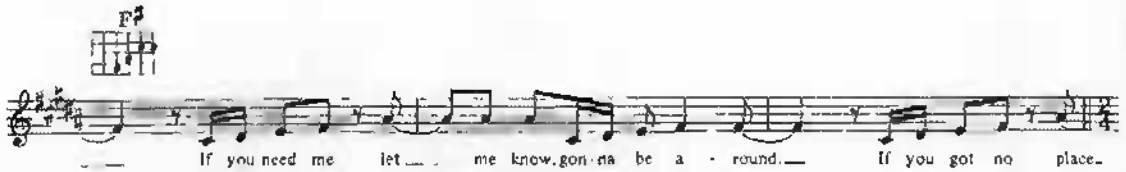
F♯
If you need me let me know, gon-na be a - round. If you got no place.

B
to go when you're feel - ing down. if you're all a - lone.

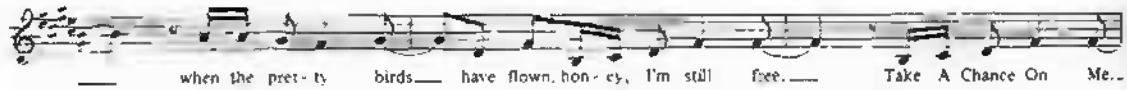
when the pret - ty birds have flown, hon - ey, I'm still free. Take A Chance On Me.

F♯
Gon-na do my ver - y best, ba - by, can't you see. got - ta put me to.

B
the test Take A Chance On Me. If you change your mind.

That's My Weakness Now

Words & Music by Bud Green & Sam H. Stept

Medium quickstep

Eb

1. She's got eyes of blue, I nev-er cared for eyes of blue, but
2. She talks ba - by talk, I nev-er cared for ba - by talk, but

Bb7 F7 Bb7 Eb

she's got eyes of blue, And thats my weak-ness now. She's got
she talks ba - by talk And thats my weak-ness now. She likes

Bb7

dimp - led cheeks I nev-er cared for dimp-led cheeks, But she's got
'gage - ment rings, I nev-er liked en - gage-ment rings, But she likes

F7 Bb7 Eb Ab

dimp-led cheeks, And thats my weak-ness now Oh my! — — — — oh
'gage-ment rings, And thats my weak-ness now Oh yes! — — — — oh

Eb Gm7-5 C7 F7-5

me! — — — — Oh, I should be good, I would be good, but gee
yes! — — — — And we're head-in' for the par - son's door I guess

Bb7 Eb

(Instrumental) She likes to bill and coo, I nev-er liked to
She likes a fam - i - ly, I nev-er liked a

Bb7 F7 Bb7 Eb D.C.

bill and coo, But she likes to bill and coo, And thats my weak-ness now.
fam - i - ly, But she likes a fam-i - ly, And thats my weak-ness now.

© [illegible]
© Copyright assigned to Shapiro Bernstein and Company Inc. USA
[illegible]
[illegible] Canada and Australia
[illegible] Continental Europe (excluding Austria, Germany and Switzerland)
[illegible] International Copyright Secured

The Glow-Worm

By Paul Lincke

Moderato

C G7

Glow, lit-tle glow - worm, fly of fire Glow_ like an in - can-
Glow, lit-tle glow - worm, glow and glim-mer, swim_through the sea of

C G7 Dm7 G7

des-cent wire Glow for the fe - male of the spe - cies, Turn on the A. C.
night, lit-tle swim-mer; Thou aer - o-nau-ti-cal Boll ___ wee - vil, Il-lu - mi-nate your

C G7

and the D. ___ C; This night could use a lit - tle bright-nin' light _ up you li'l ol'
woods pri-mea- val; See how the shad-ows deep and dark-en! you ___ and your chick should

C D7

bug of light-nin'. When you got - ta glow, you got - ta glow, ___
get to spark-in'. I got a girl that I love so, ___

Copyright 1924 by Paul Lincke (Apollo Verlag)
[illegible]
[illegible]
All Rights Reserved. International Copyright Secured.

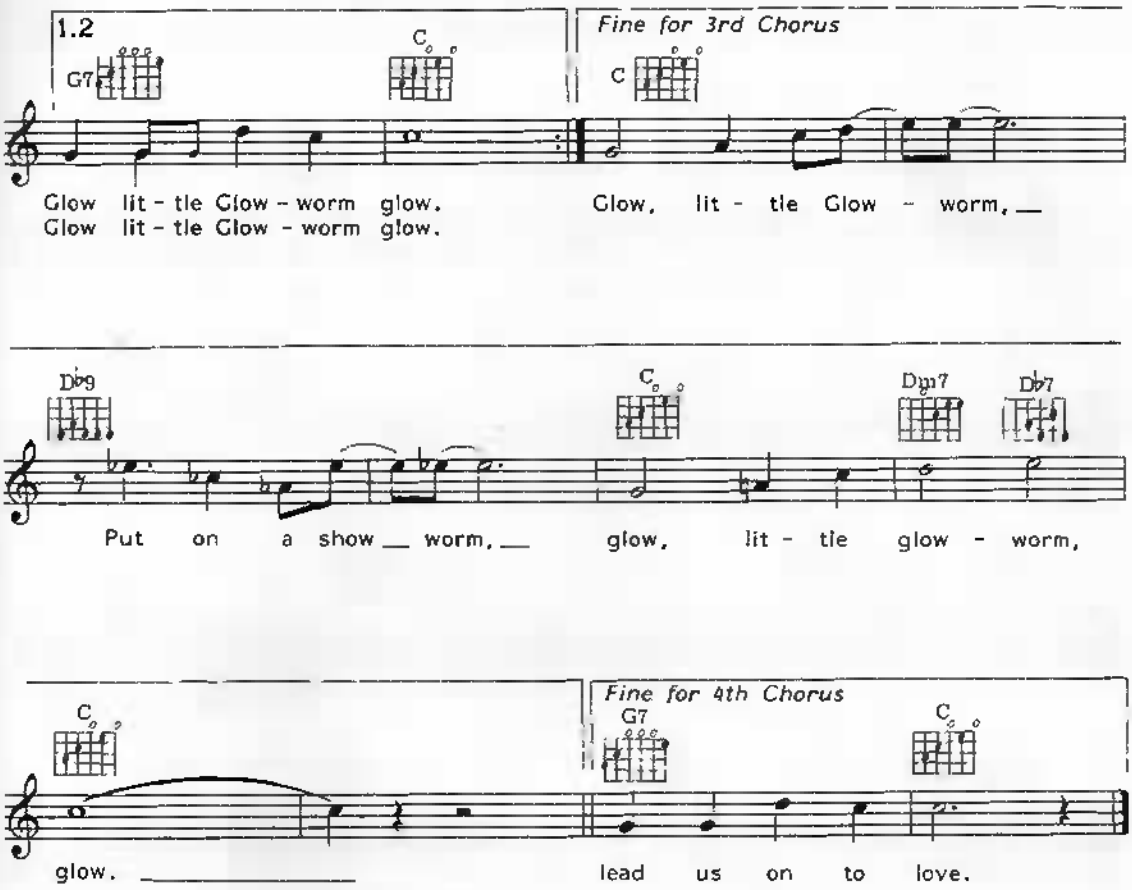

3rd Chorus

Glow, little glow-worm, in the dark night,
You are equipped with such a bright light:
You got a cute vest pocket lighter
Which you can make both dim or brighter.
I don't know who you took a shine to,
Or who you're out to make a sign to,
I got a girl that I love so,
Glow little glow-worm glow.

4th Chorus

Shine, little glow-worm, glimmer, (glimmer)
Shine, little glow-worm, glimmer, (glimmer)
Lead us, lest too far we wander,
Love's sweet voice is calling yonder!
Shine, little glow-worm, glimmer, (glimmer)
Shine, little glow-worm, glimmer, (glimmer)
Light the path, below, above, and
Lead us on to love!

The Lorelei

Words by Jerry Gladstone & Rosetta Bent
Music by Barclay Allen

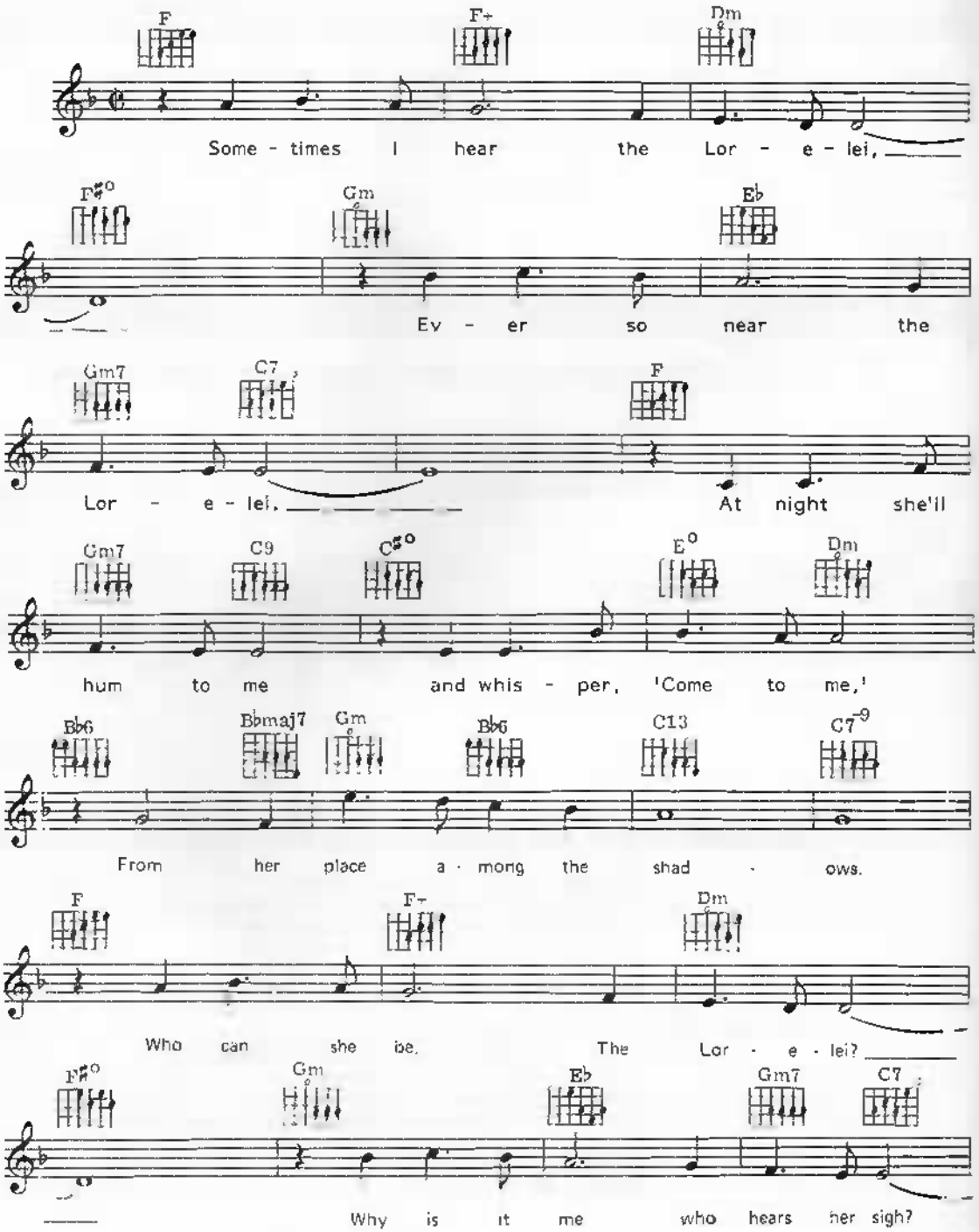

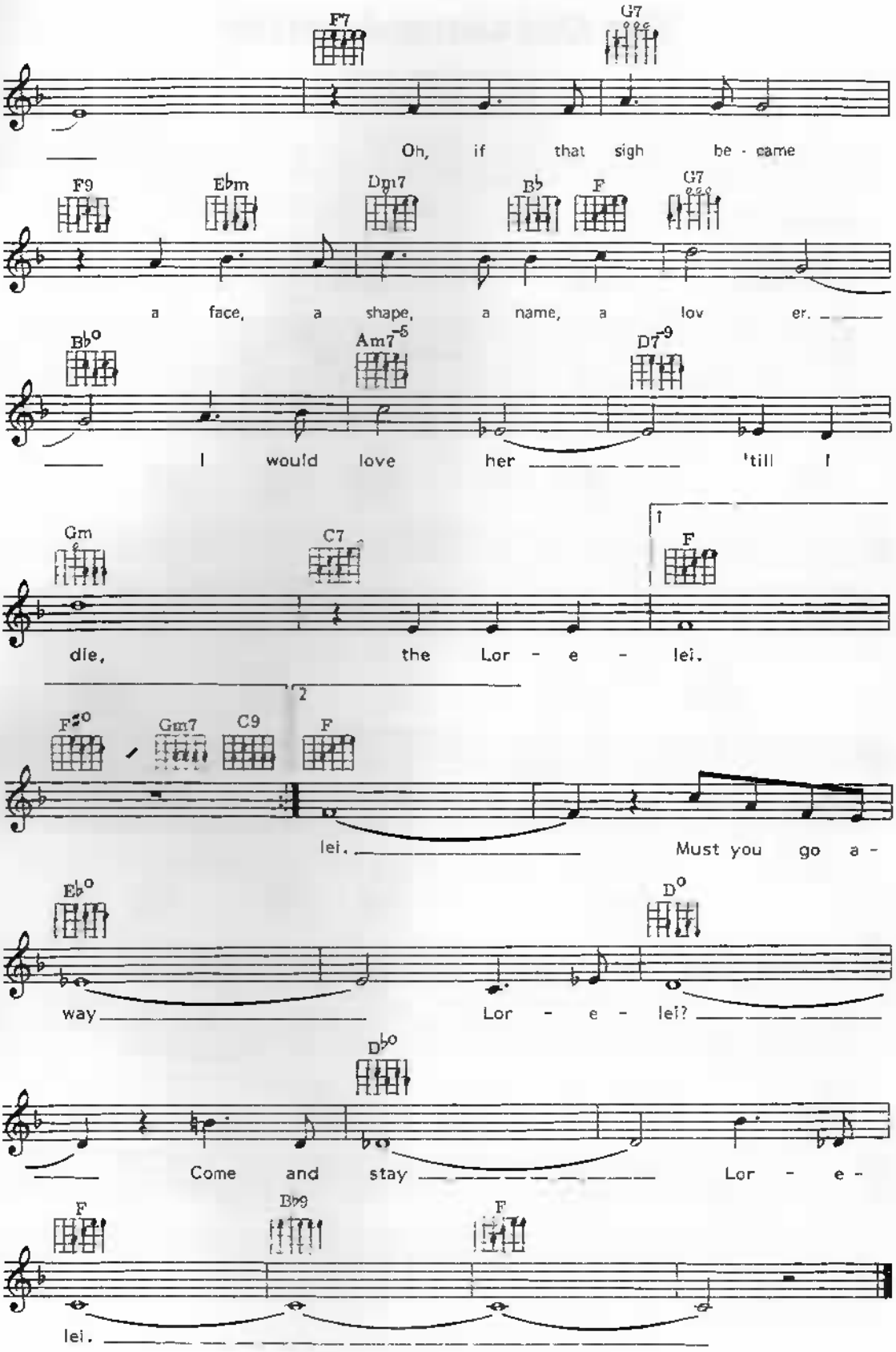
F7
G7
Oh, if that sigh be - came
F9
E♭m
Dm7
B♭
F
G7
a face, a shape, a name, a lov er.
B♭°
Am7-5
D7-9
I would love her 'till I
Gm
C7
1
F
die, the Lor - e - lei.
2
F#°
Gm7
C9
F
lei. Must you go a -
E♭°
D°
way Lor - e - lei?
D♭°
Come and stay Lor - e -
F
B♭9
F
lei.

The Old Lamp-Lighter

Words by Charles Tobias
Music by Nat Simon

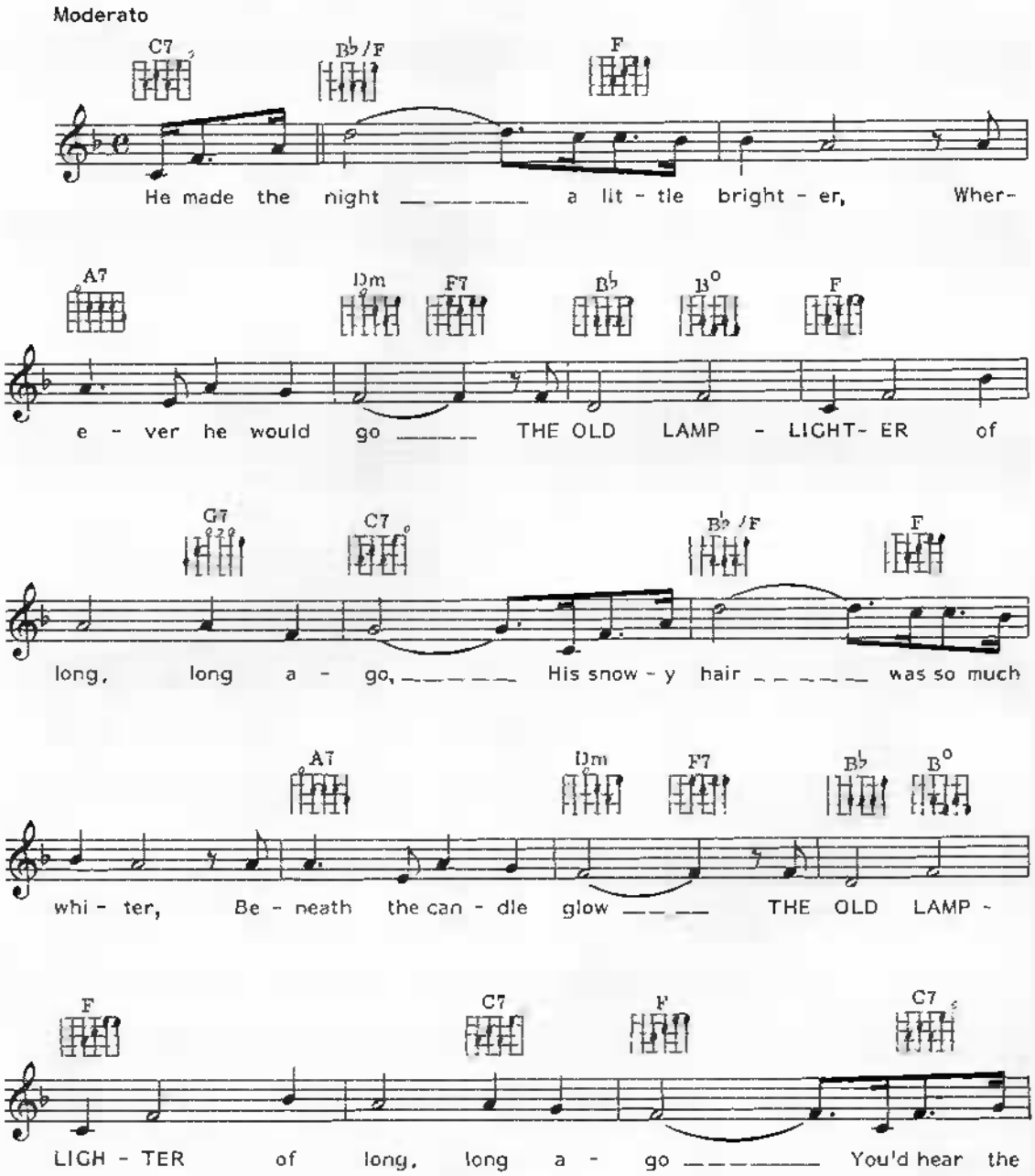

© Copyright [illegible]
[illegible]
All Rights Reserved. International Copyright Secured

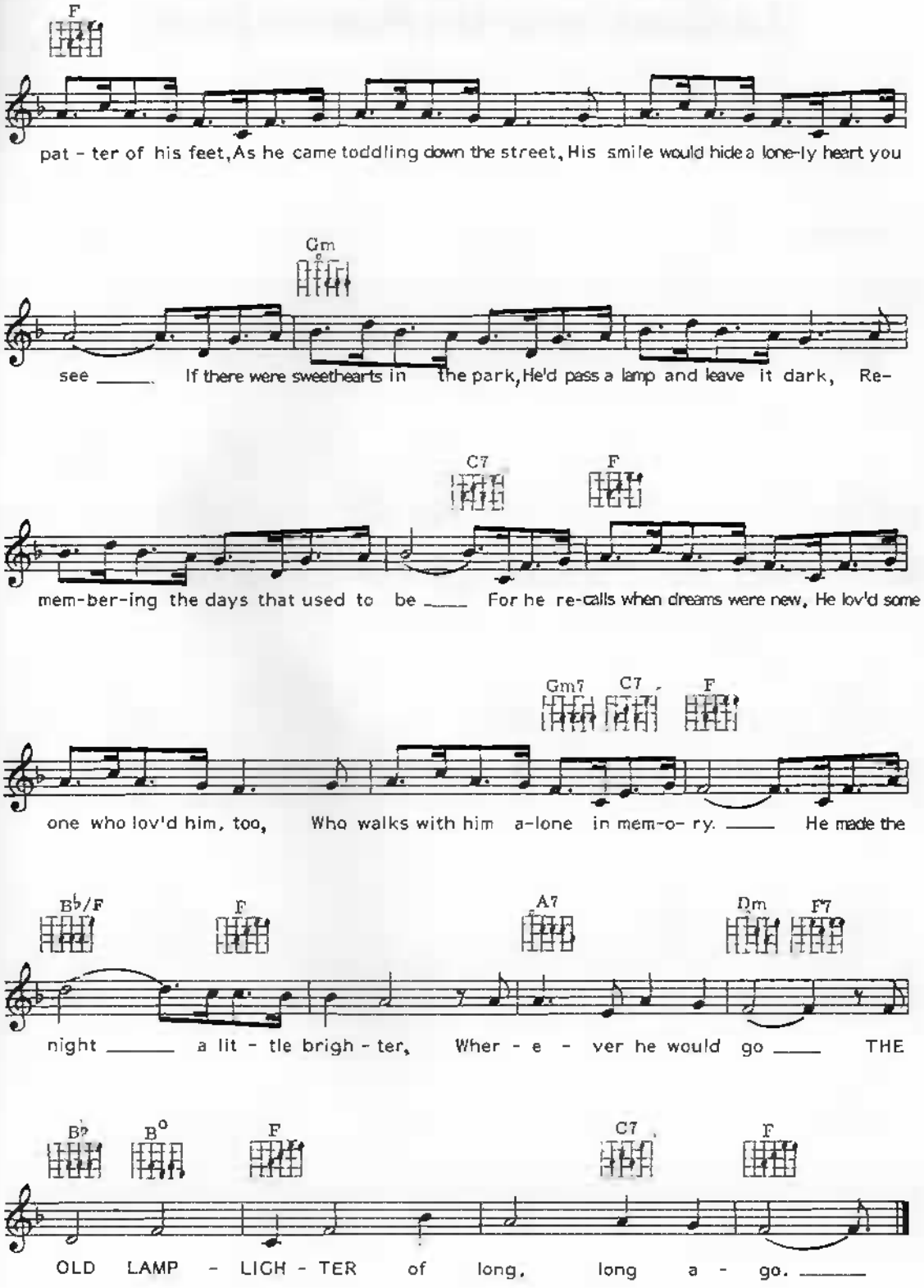
F
pat - ter of his feet, As he came toddling down the street, His smile would hide a lone-ly heart you
Gm
see ____ If there were sweethearts in the park, He'd pass a lamp and leave it dark, Re-
C7
F
mem-ber-ing the days that used to be ____ For he re-calls when dreams were new, He lov'd some
Gm7
C7
F
one who lov'd him, too, Who walks with him a-lone in mem-o- ry. ____ He made the
B♭/F
F
A7
Dm
F7
night ____ a lit - tle brigh - ter, Wher - e - ver he would go ____ THE
B♭
B°
F
C7
F
OLD LAMP - LIGH - TER of long, long a - go. ____

The Poor People Of Paris (La Goualante Du Pauvre Jean)

Word & Music by Marguerite Monnot & R. Rouzaud

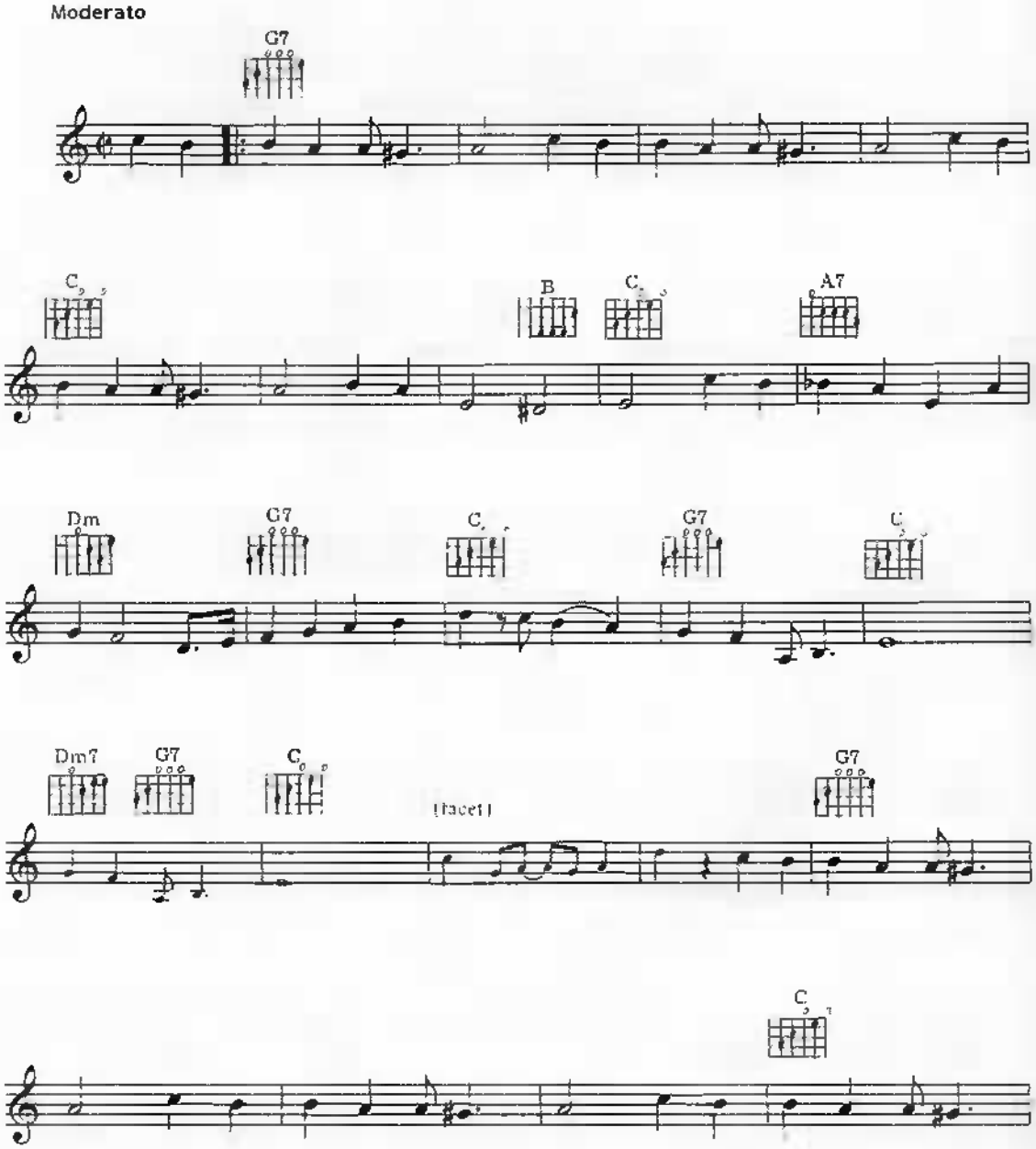

© Copyright 1954 by Rene Rouzaud and Marguerite Monnot, France.
MPL Communications Limited, 1 Soho Square, London W1.
All Rights Reserved. International Copyright Secured.

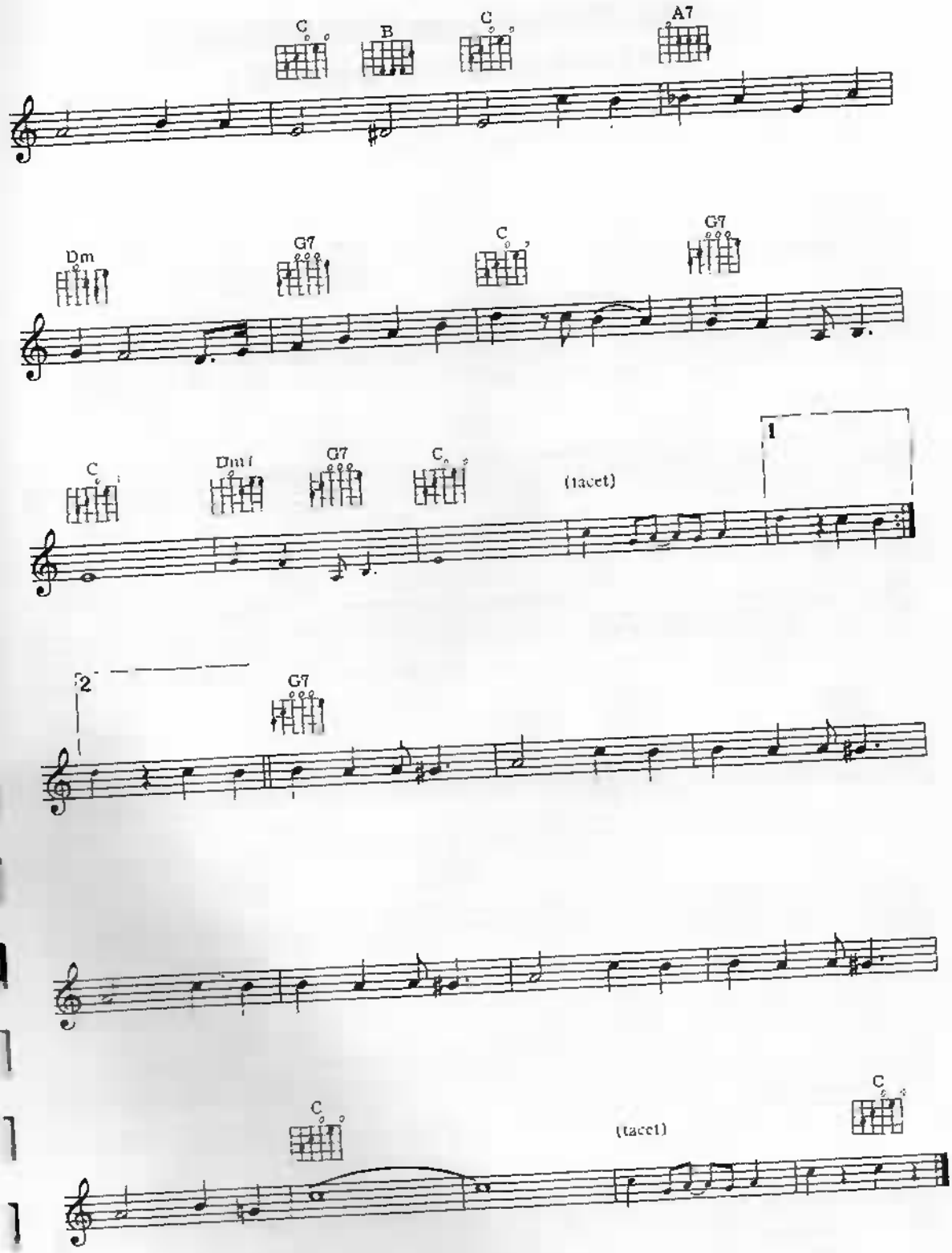
C
B
C
A7
Dm
G7
C
G7
C
Dm7
G7
C
(tacet)
1
2
G7
C
(tacet)
C

The Old Piano Roll Blues

Words & Music by Cy Coben

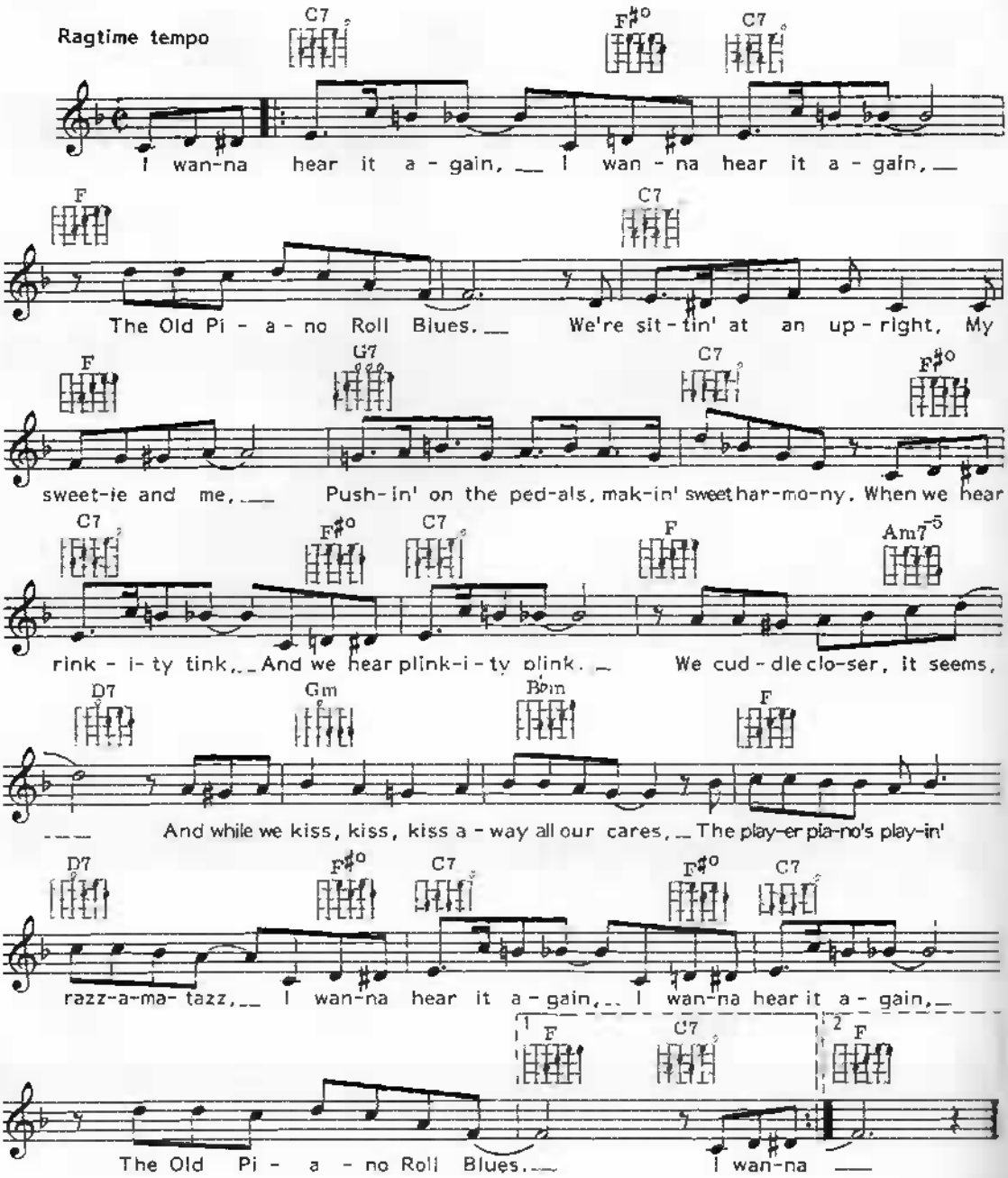

© Copyright 1968 1970 Leeds Corporation USA
MCA Music Limited 139 Piccadilly for the World
(except North, Central and South America, Japan, Australasia and the Philippines)
All Rights Reserved. International Copyright Secured.

The Song From Moulin Rouge (Where Is Your Heart)

Words by William Engvick
Music by Georges Auric

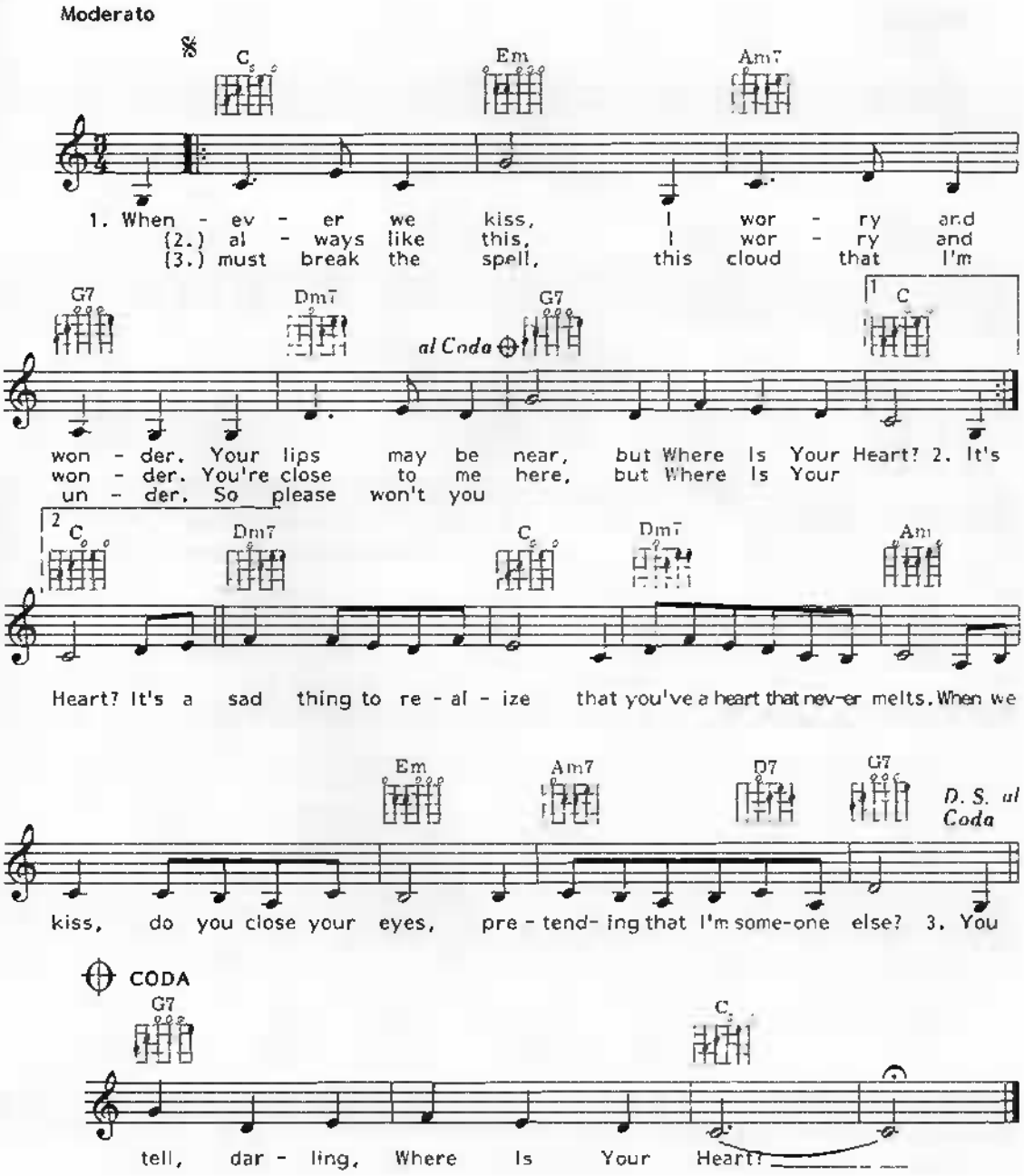

© Copyright 1951 Broadcast Music Incorporated (BMI)
Campbell, Connelly & Company Inc. of New Jersey (ASCAP)
All rights reserved. International Copyright Secured.

The Special Years

Words & Music by Martha Sharp

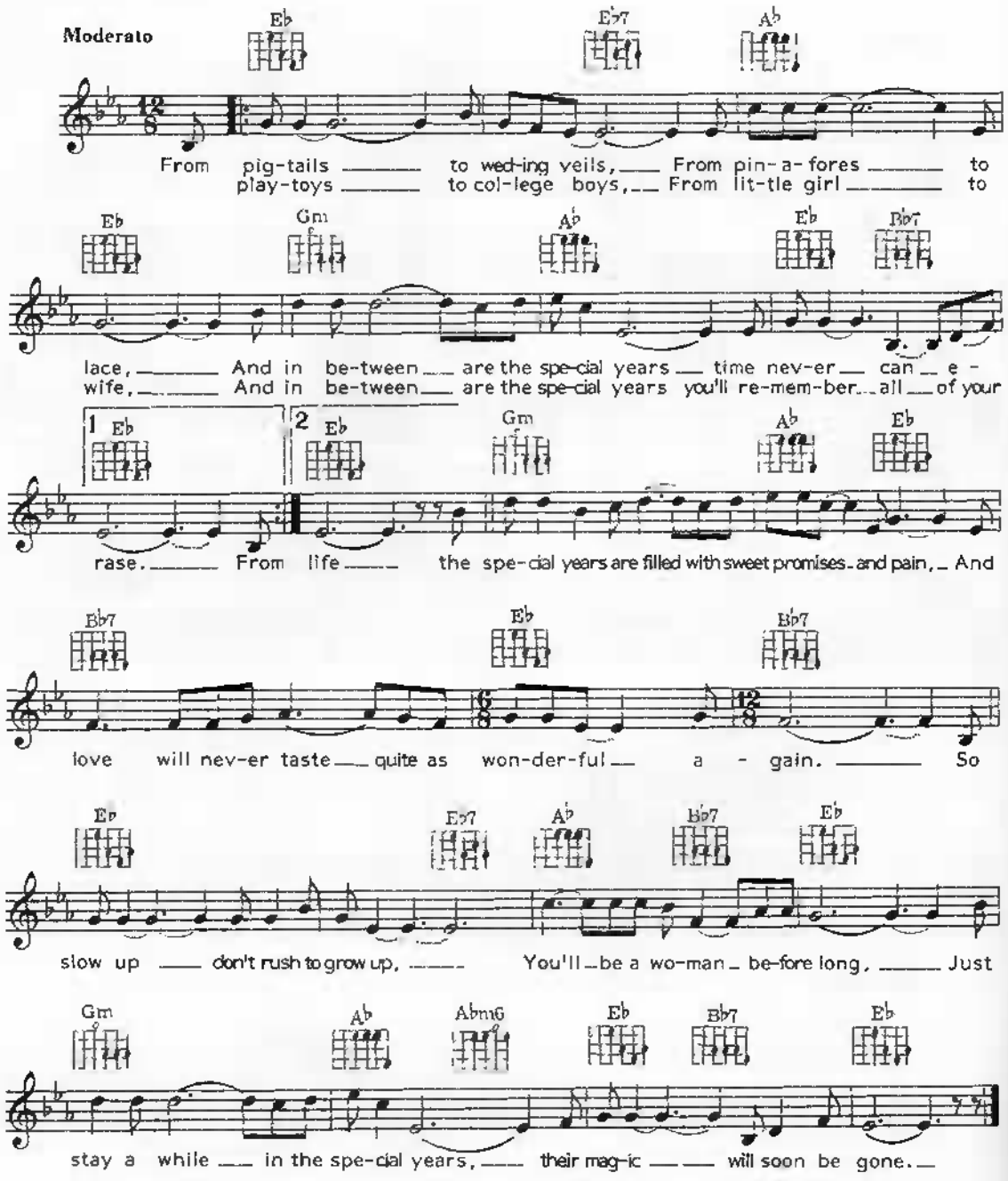

© Copyright [illegible]
[illegible]
All rights [illegible]

The Wayward Wind

Words & Music by Stan Lebowsky & Herb Newman

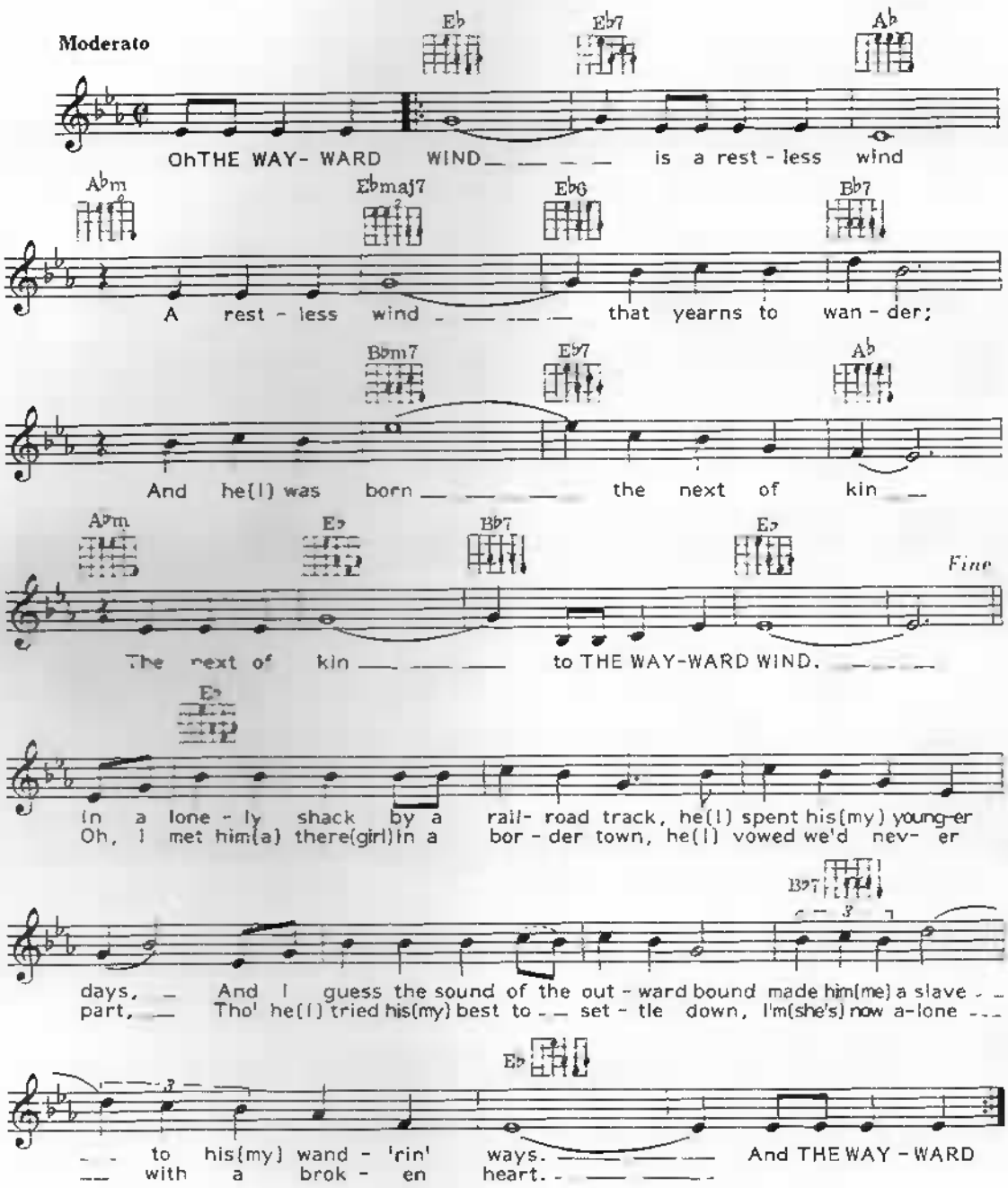

© [illegible]
[illegible]
[illegible] & Sons Limited
All Rights Reserved. International Copyright Secured

The Wedding Samba

Words & Music by Abraham Elstein, Alan Small
& Joseph Liebowitz

Brightly

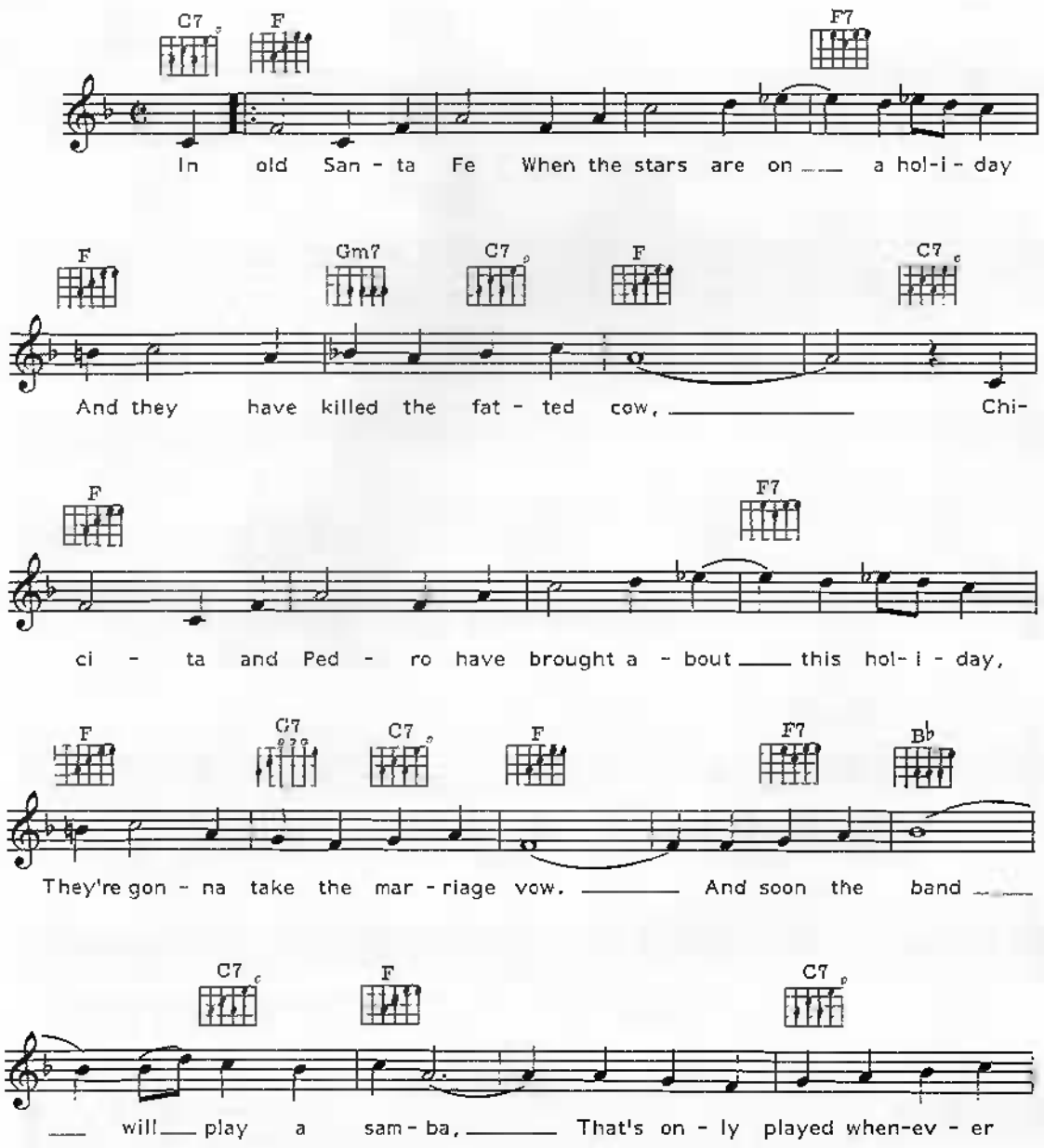

© Copyright 1940, 1947 and 1948 Duchess Music Corporation USA.
MCA Music Limited, 139 Piccadilly, London W1 for the British Commonwealth
(excluding Canada and Australasia), South Africa, Eire and Continental Europe.
All Rights Reserved International Copyright Secured.

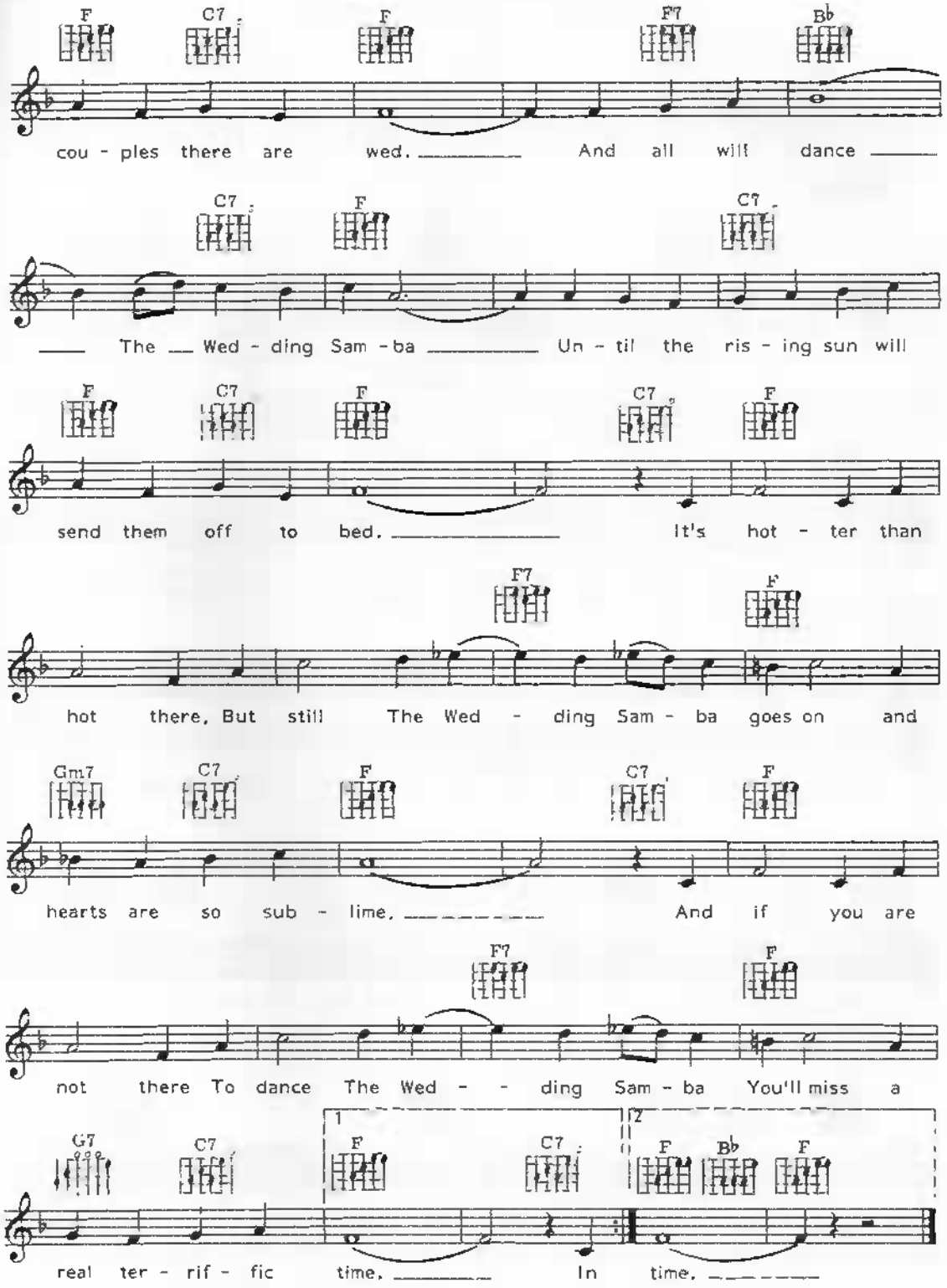
F C7 F F7 B♭
cou - ples there are wed. And all will dance
C7 F C7
The Wed - ding Sam - ba Un - til the ris - ing sun will
F C7 F C7 F
send them off to bed. It's hot - ter than
F7 F
hot there, But still The Wed - ding Sam - ba goes on and
Gm7 C7 F C7 F
hearts are so sub - lime. And if you are
F7 F
not there To dance The Wed - - ding Sam - ba You'll miss a
G7 C7 1 F C7 2 F B♭ F
real ter - rif - fic time. In time.

Three Steps To Heaven

Words & Music by Bob & Eddie Cochran

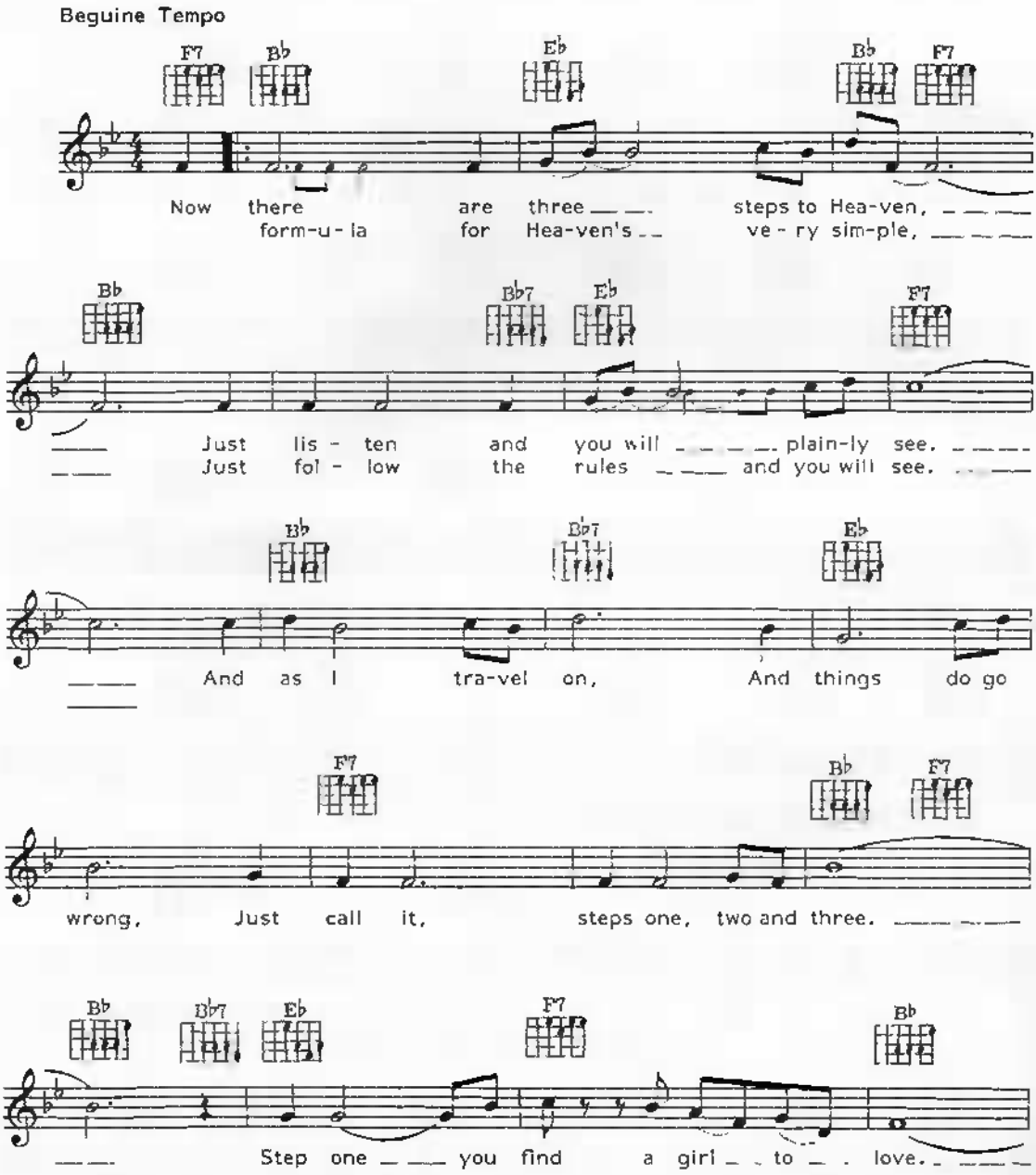

© Copyright 1960 by Metric Music Company, USA
All rights for the British Commonwealth (excluding Canada) controlled by Peter Maurice Music Company Limited
All Rights Reserved. International Copyright Secured

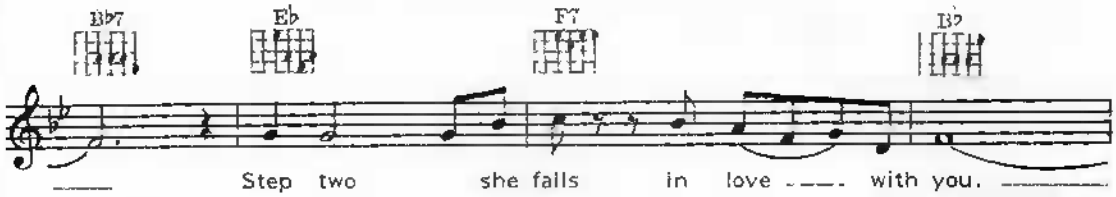
B♭7
E♭
F7
B♭
Step two she falls in love with you.

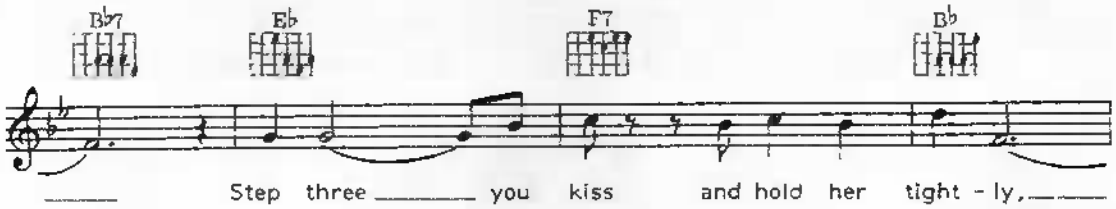
B♭7
E♭
F7
B♭
Step three you kiss and hold her tight - ly,

F7
1
B♭
F7
Yeah! that sure seems like Hea - ven to me.

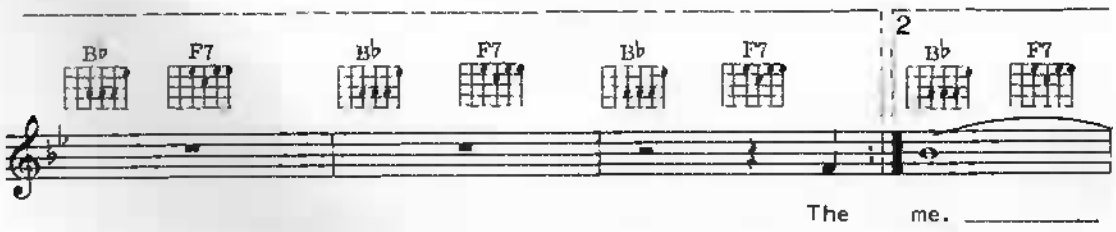
B♭
F7
B♭
F7
B♭
F7
2
B♭
F7
The me.

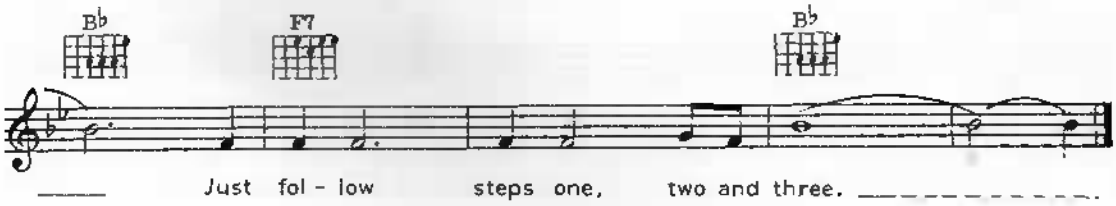
B♭
F7
B♭
Just fol - low steps one, two and three.

Till The End Of Time

Words & Music by Buddy Kaye & Ted Mossman

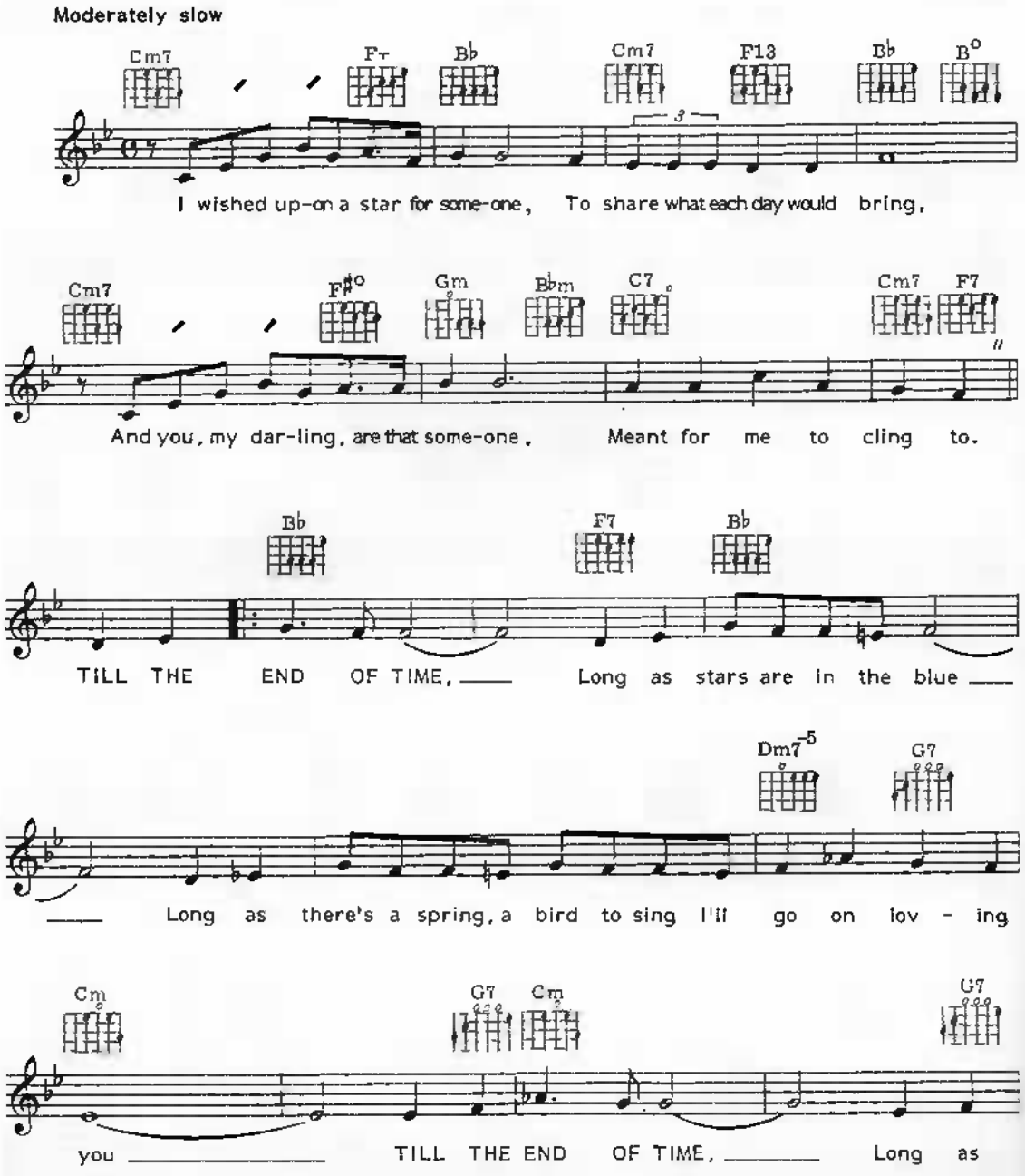

© Copyright [illegible] USA
Campbell, Connelly & Company Limited, [illegible] Street, London W1 and
Sole Agents Chappell & Co Limited, 50 Poland Street, London W1
All Rights Reserved International Copyright Secured

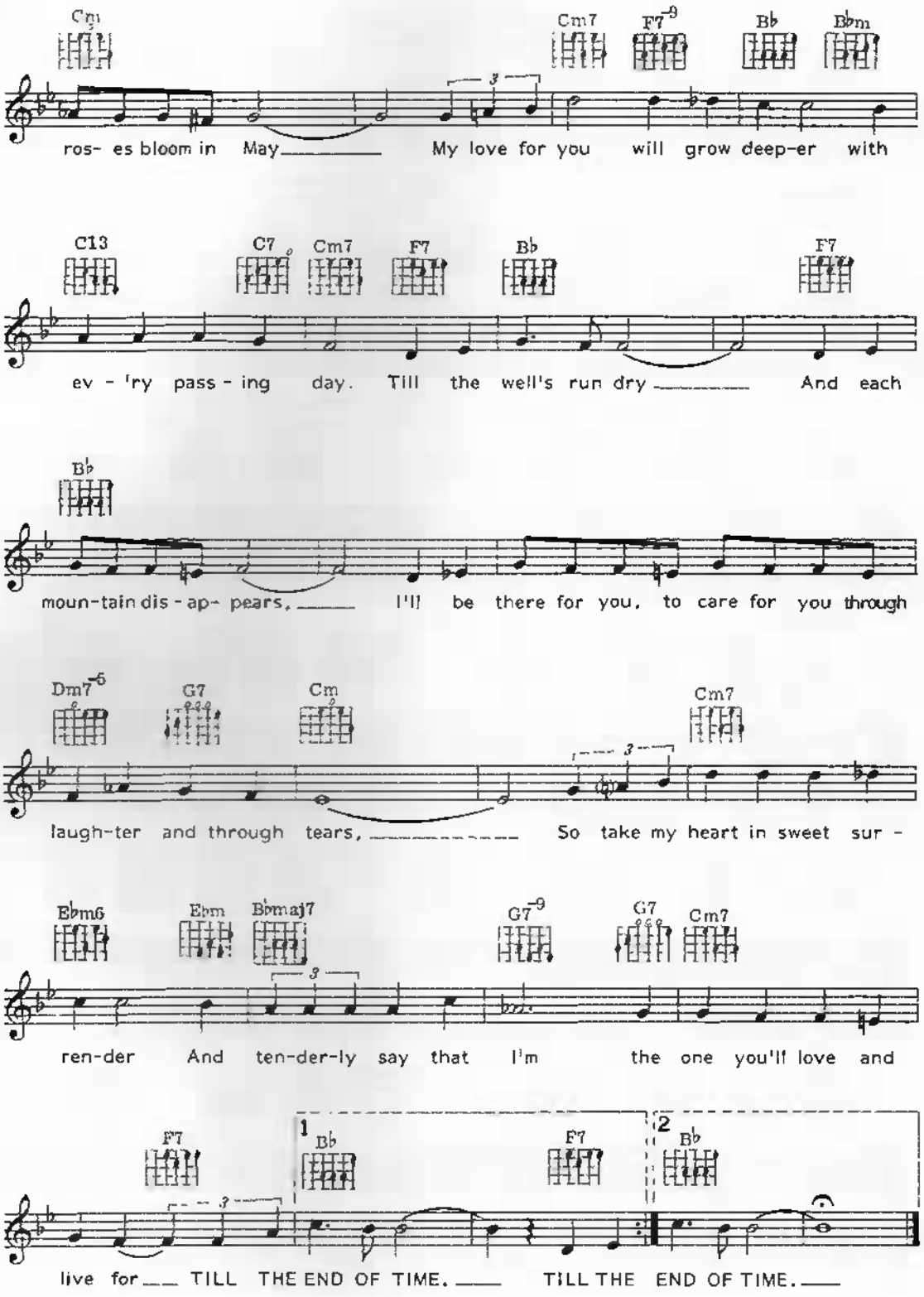
Cm
Cm7
F7-9
B♭
B♭m
ros- es bloom in May My love for you will grow deep-er with
C13
C7
Cm7
F7
B♭
F7
ev - 'ry pass - ing day. Till the well's run dry And each
B♭
moun-tain dis - ap- pears, I'll be there for you, to care for you through
Dm7-5
G7
Cm
Cm7
laugh-ter and through tears, So take my heart in sweet sur -
E♭m6
E♭m
B♭maj7
G7-9
G7
Cm7
ren-der And ten-der-ly say that I'm the one you'll love and
F7
1
B♭
F7
2
B♭
live for TILL THE END OF TIME. TILL THE END OF TIME.

Time Was

English Lyric by S.K. Russell
Music by Miguel Prado

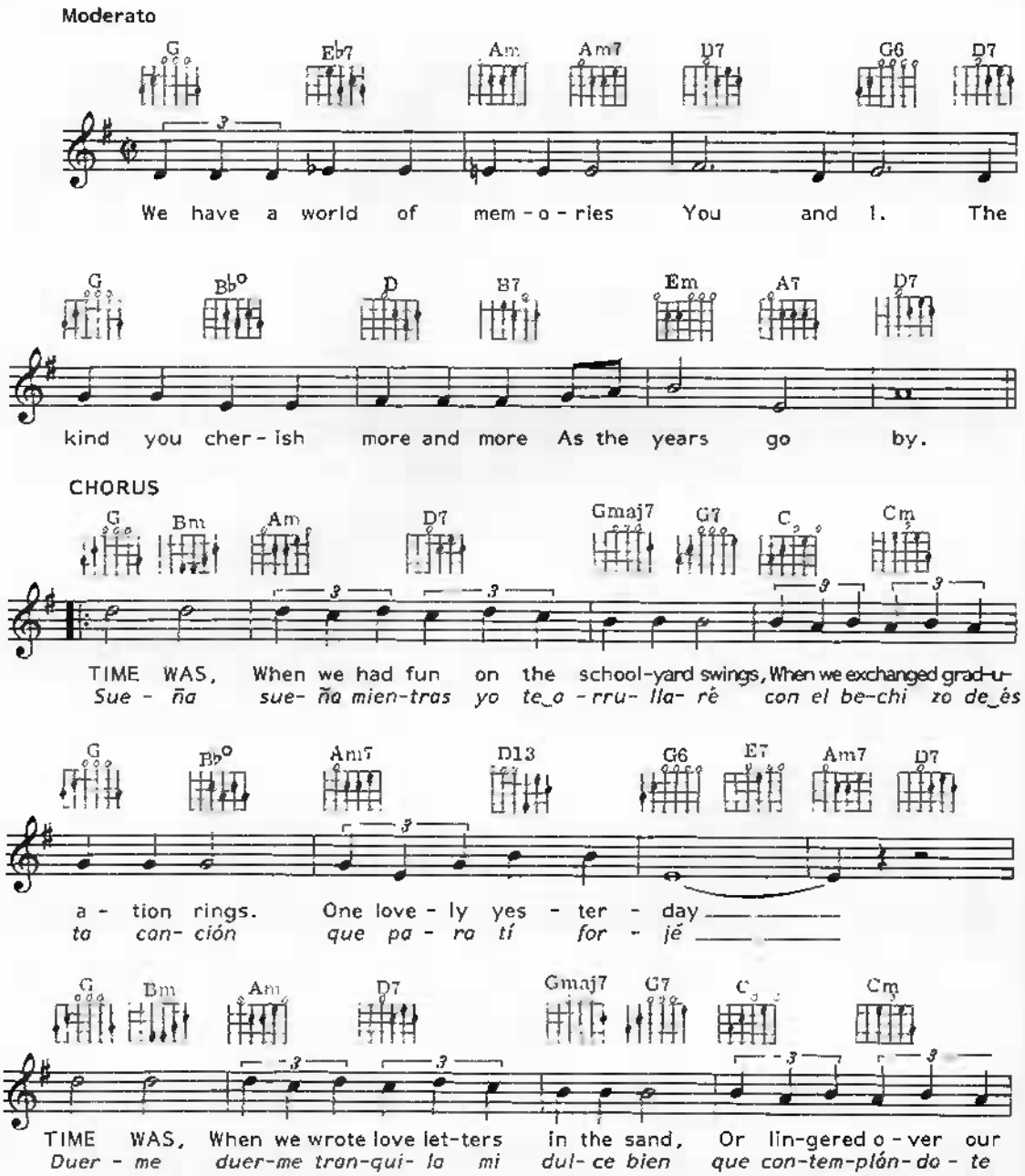

© Copyright [illegible] Peer International Corporation (USA)
[illegible] Publishing Company [illegible] & Europa Music [illegible] (MCS)
All Rights Reserved International Copyright Secured

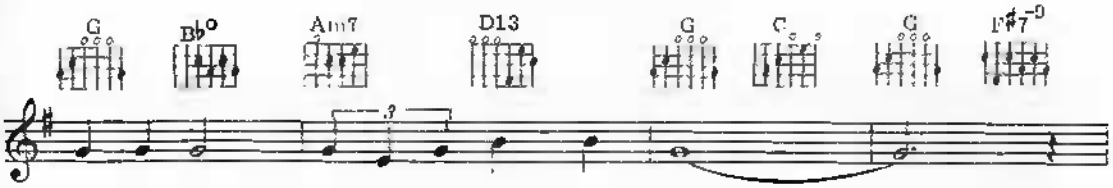
G Bb° Am7 D13 G C G F#7-9
cof- fee and, Dreaming the time a - way.
con pa- sion la no - che pa - sa - ré.

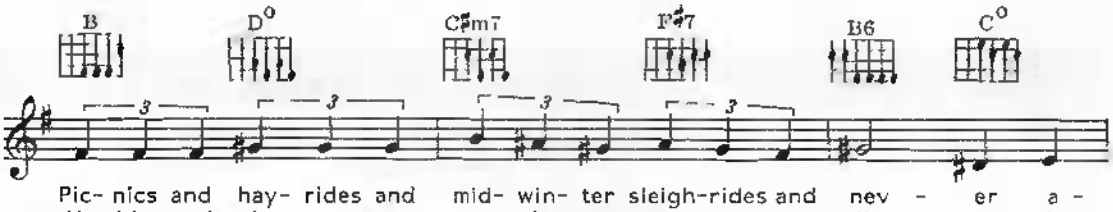
B D° C#m7 F#7 B6 C°
Pic- nics and hay- rides and mid- win- ter sleigh-rides and nev - er a -
Yo bien qui- sie - ra que no - da_a-par - tar- nos pu - die - ra ja -

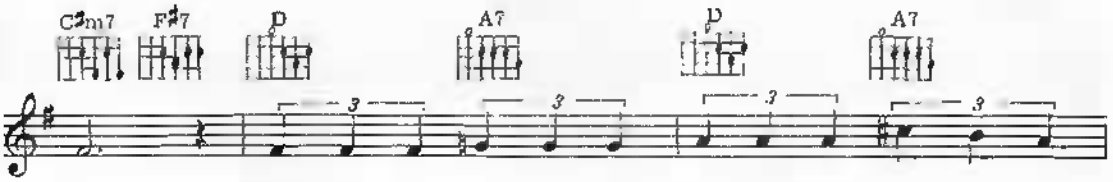
C#m7 F#7 D A7 D A7
part. Hikes in the coun-try And there's more than one tree On
más por - que mi_a mor y mi vi - da_y mi to - do_e - res

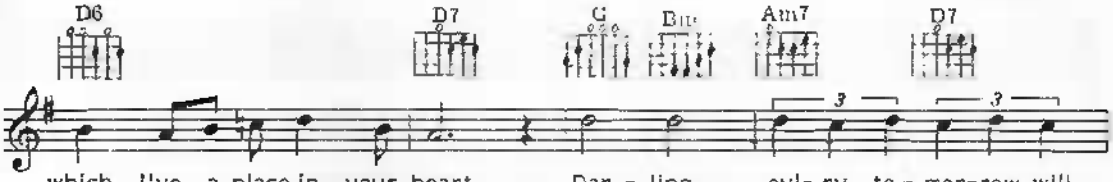
D6 D7 G Bm Am7 D7
which I've a place in your heart. Dar - ling, ev'- ry to - mor-row will
tú mu- jer-ci- ta i - deal Duer - me duer- me mien-tras yo te_a

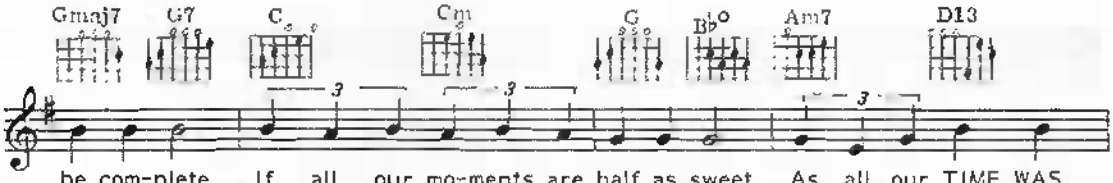
Gmaj7 G7 C Cm G Bb° Am7 D13
be com-plete, If all our mo-ments are half as sweet As all our TIME WAS
rru-lla- ré con el he-chi - zo de_és ta_o-ra-ción que pa- ra tí can-

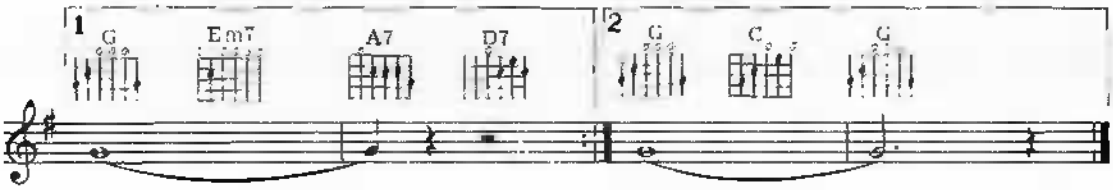
1 G Em7 A7 D7
then.
té.
2 G C G
then.
té.

Walk Tall

Words & Music by Don Wayne

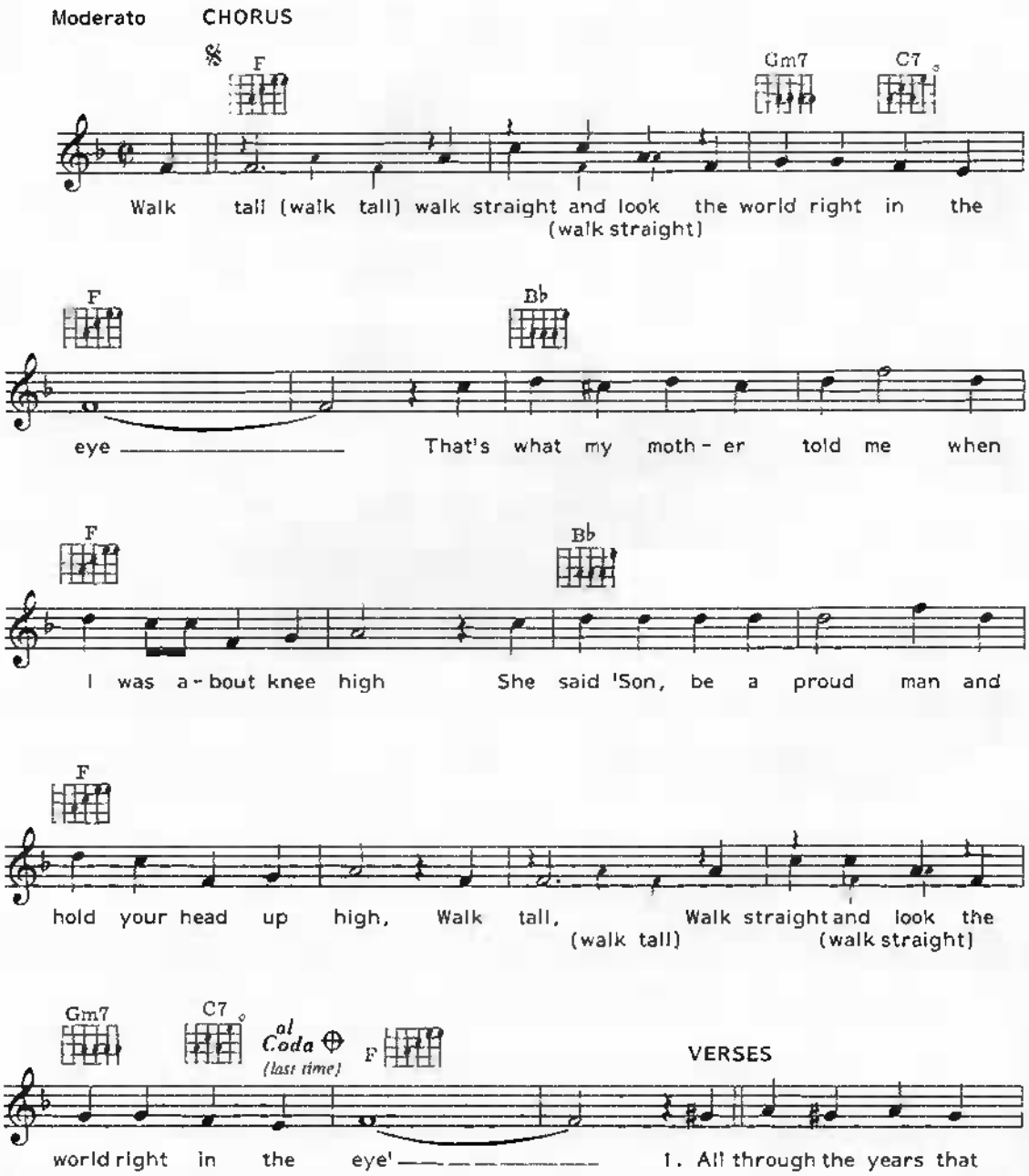

© Copyright 1964 Famous Music Corporation USA
Shapiro Bernstein & Company Limited, 8/9 Frith Street, London W1
All Rights Reserved International Copyright Secured

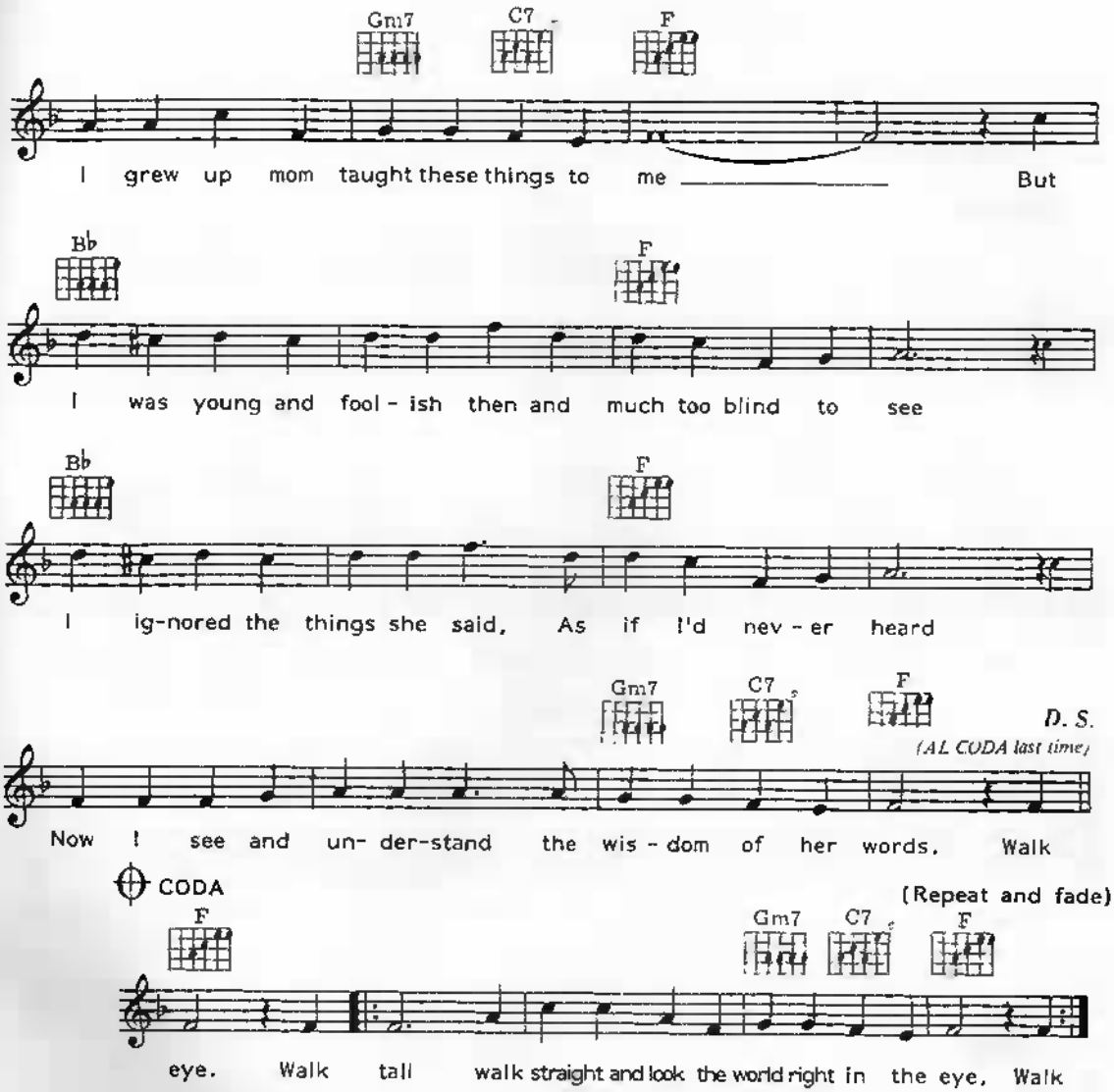

VERSES

2. I started going places where a youngster shouldn't go
I got to know the kind of girl it's better not to know
I fell in with a bad crowd, and laughed and drank with them
But thru' the laughter mama's words would echo now and then:
(Walk tall.....etc)

3. I got in trouble with the law and I'm in prison now
Through these prison bars I see things so much diff'rent now
I've got one year left to serve and when my time is done
I'll walk tall and straight and make mom proud to call me son:
(Walk tall..... etc)

Watch What Happens

Words by Norman Gimbel
Music by Michel Legrand

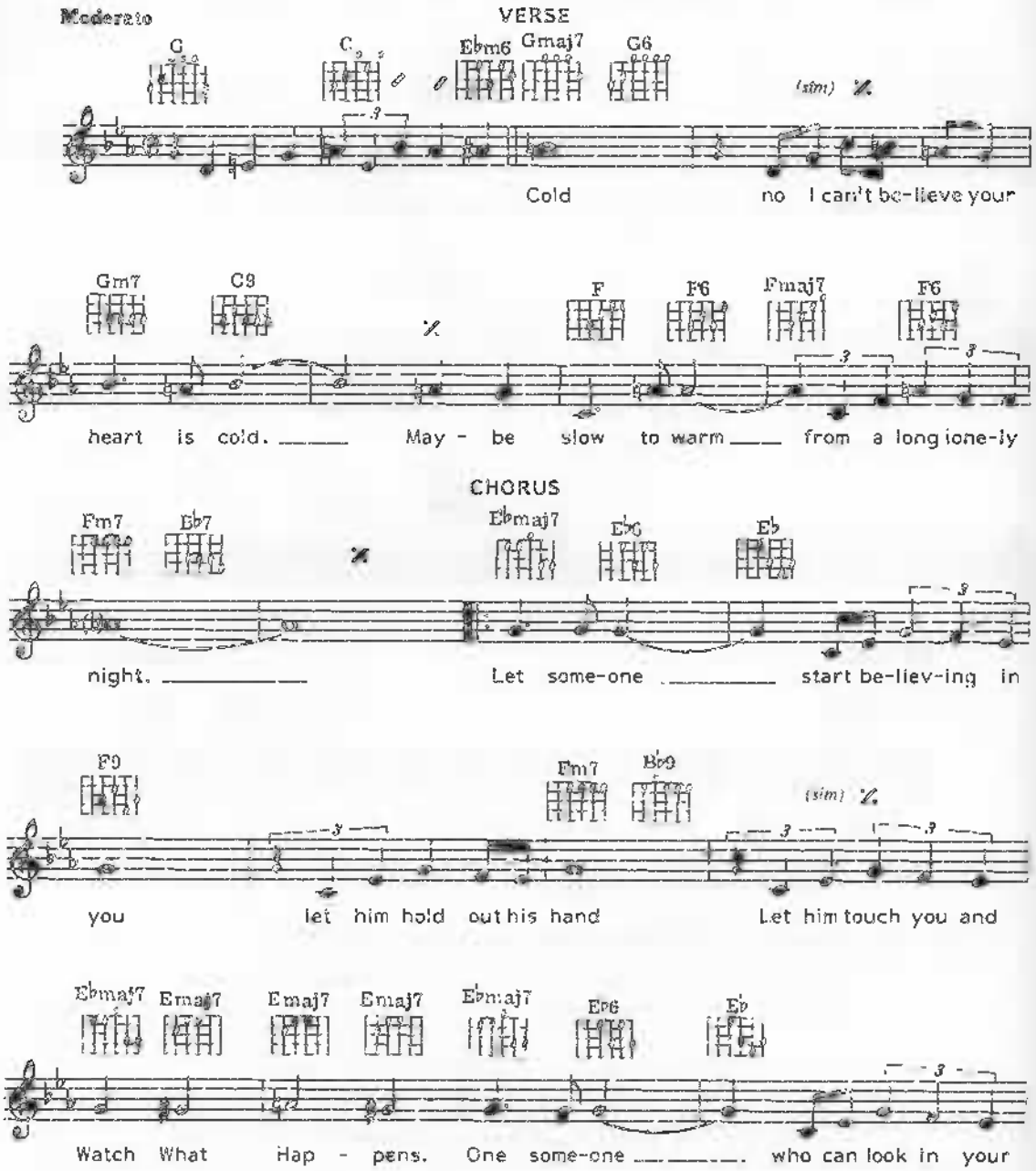

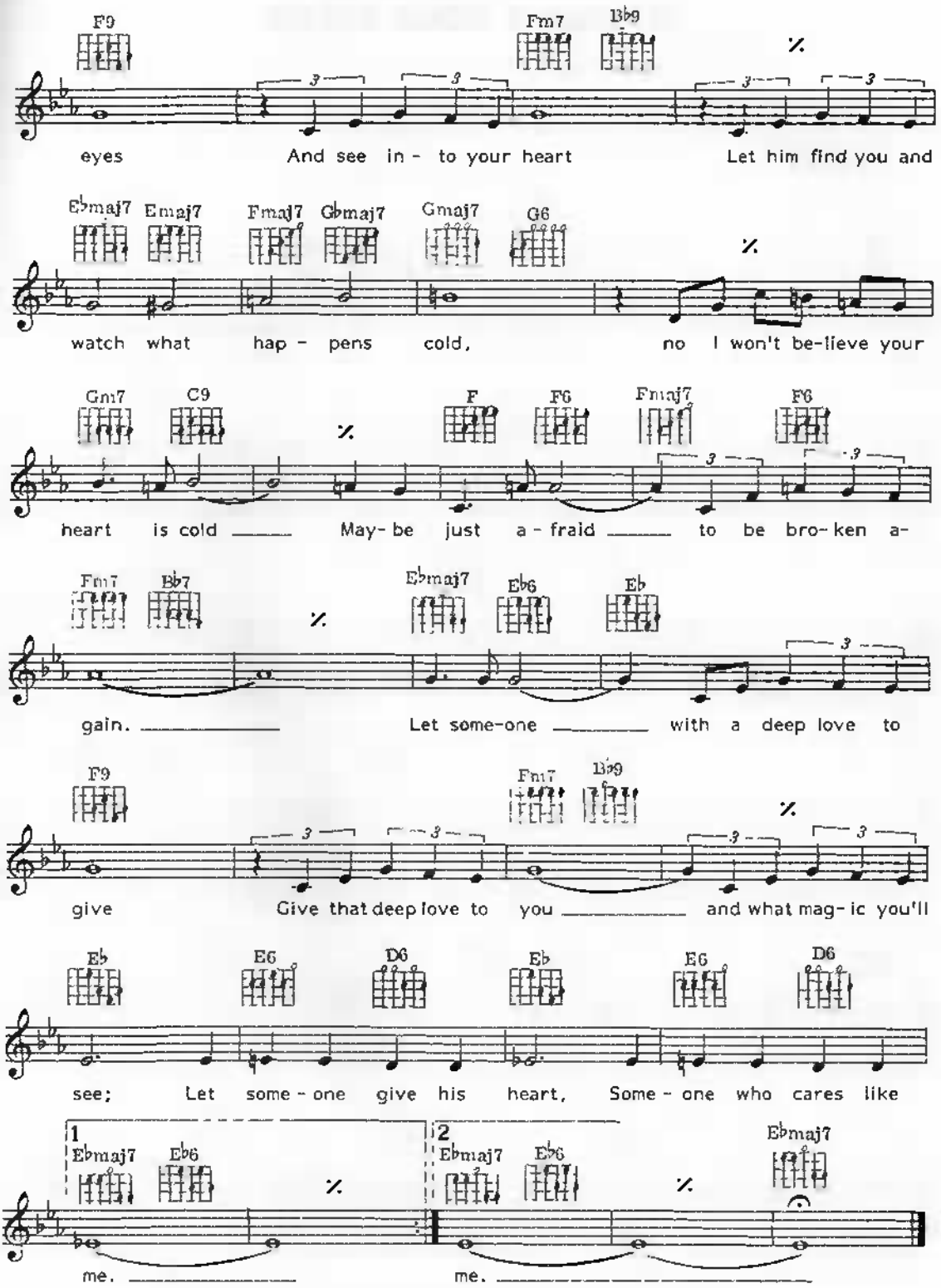
F9 Fm7 Bb9
eyes And see in - to your heart Let him find you and
Ebmaj7 Emaj7 Fmaj7 Gbmaj7 Gmaj7 G6
watch what hap - pens cold, no I won't be-lieve your
Gm7 C9 F F6 Fmaj7 F6
heart is cold May- be just a - fraid to be bro- ken a-
Fm7 Bb7 Ebmaj7 Eb6 Eb
gain. Let some-one with a deep love to
F9 Fm7 Bb9
give Give that deep love to you and what mag- ic you'll
Eb E6 D6 Eb E6 D6
see; Let some - one give his heart, Some - one who cares like
1 Ebmaj7 Eb6
me.
2 Ebmaj7 Eb6 Ebmaj7
me.

92

Wear My Ring Around Your Neck

Words & Music by Bert Carroll & Russell Moody

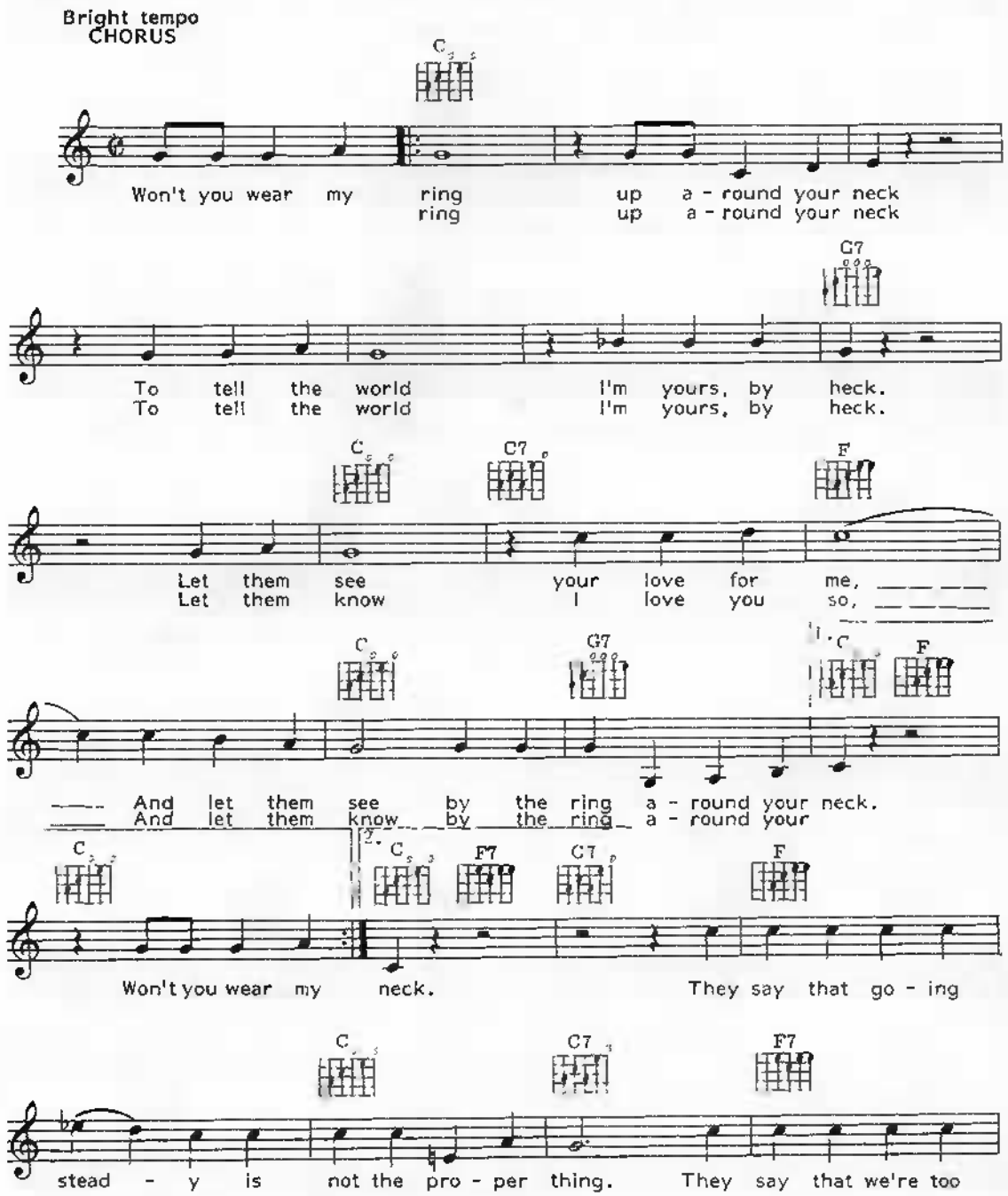

© Copyright 1958 [illegible]
All rights administered by Elvis Presley Music Incorporated
Carlin Music Corporation, 4 New Burlington Street, London W1X
for the UK and Eire, the British Commonwealth (excluding Canada, Australia and New Zealand)
and all other territories (excluding Canada and the USA)

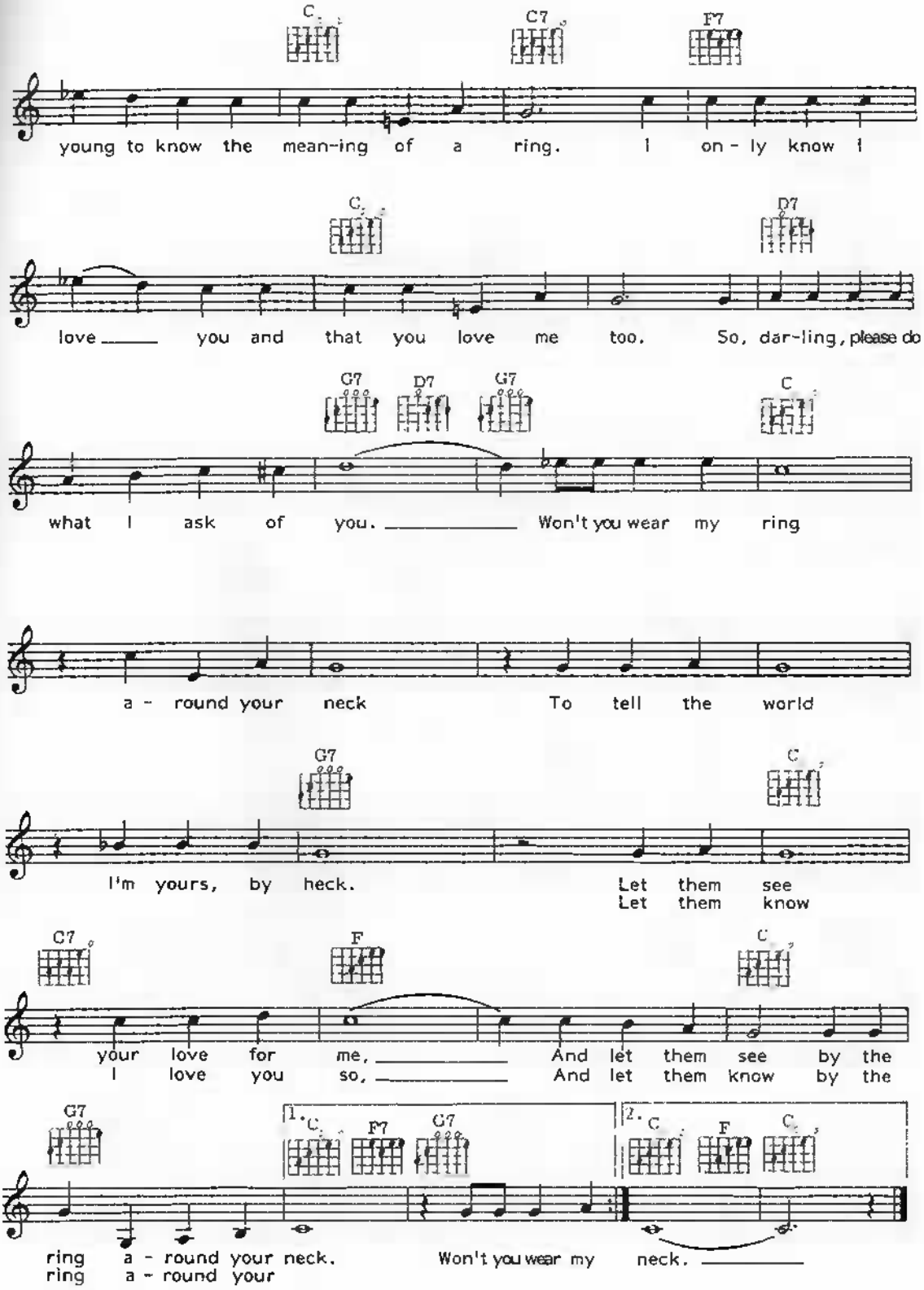
C
C7
F7
young to know the mean-ing of a ring. I on - ly know I
C
D7
love ____ you and that you love me too. So, dar-ling, please do
G7
D7
G7
C
what I ask of you. ____ Won't you wear my ring
a - round your neck To tell the world
G7
C
I'm yours, by heck. Let them see
Let them know
C7
F
C
your love for me, ____ And let them see by the
I love you so, ____ And let them know by the
G7
1.
C
F7
G7
2.
C
F
C
ring a - round your neck. Won't you wear my neck. ____
ring a - round your

What A Little Moonlight Can Do

Words & Music by Harry Woods

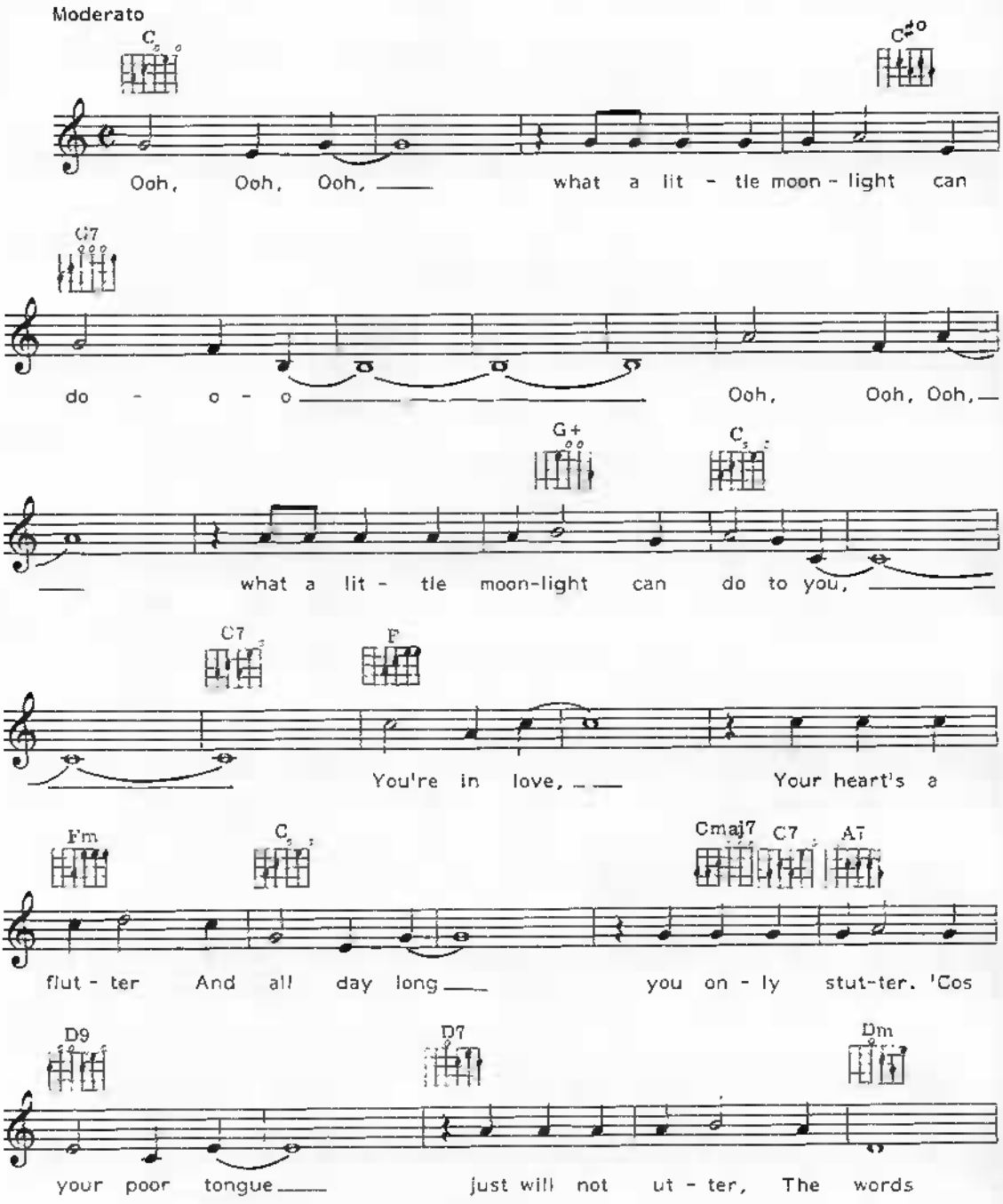

© Copyright 1964 for all Countries by Chappell & Music Company Limited
and Cecil Gerard Company Limited 8/9 Frith Street London W1
All Rights Reserved International Copyright Secured

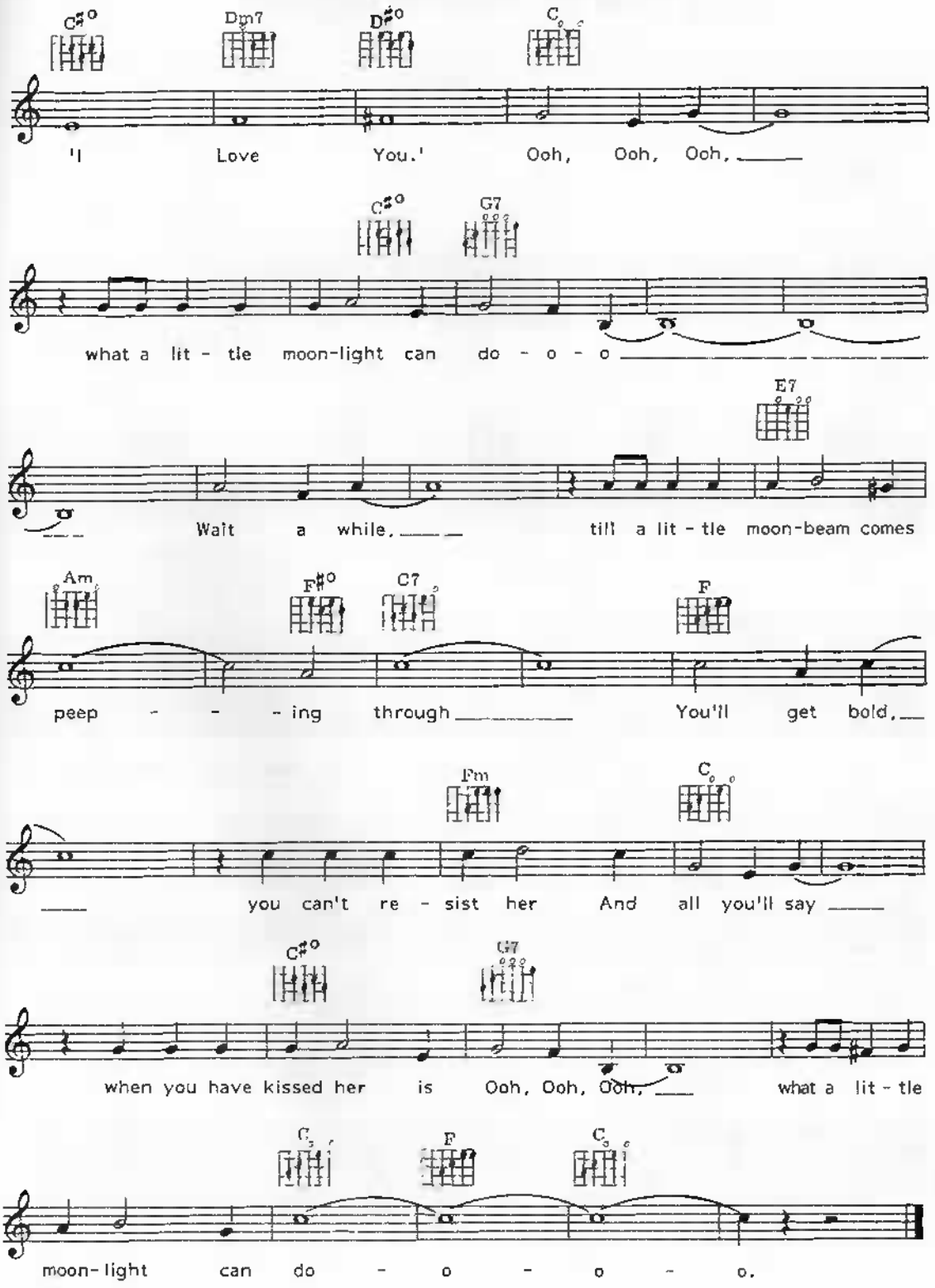
C#o
Dm7
D#o
C
'I Love You.' Ooh, Ooh, Ooh,
C#o
G7
what a lit - tle moon-light can do - o - o
E7
Wait a while, till a lit - tle moon-beam comes
Am
F#o
C7
F
peep - - - ing through You'll get bold,
Fm
C
you can't re - sist her And all you'll say
C#o
G7
when you have kissed her is Ooh, Ooh, Ooh, what a lit - tle
C
F
C
moon-light can do - o - o - o.

When You Hear Big Ben (You're Home Again)

Words & Music by Harry Leon, Mark Malloy & Jack Scott

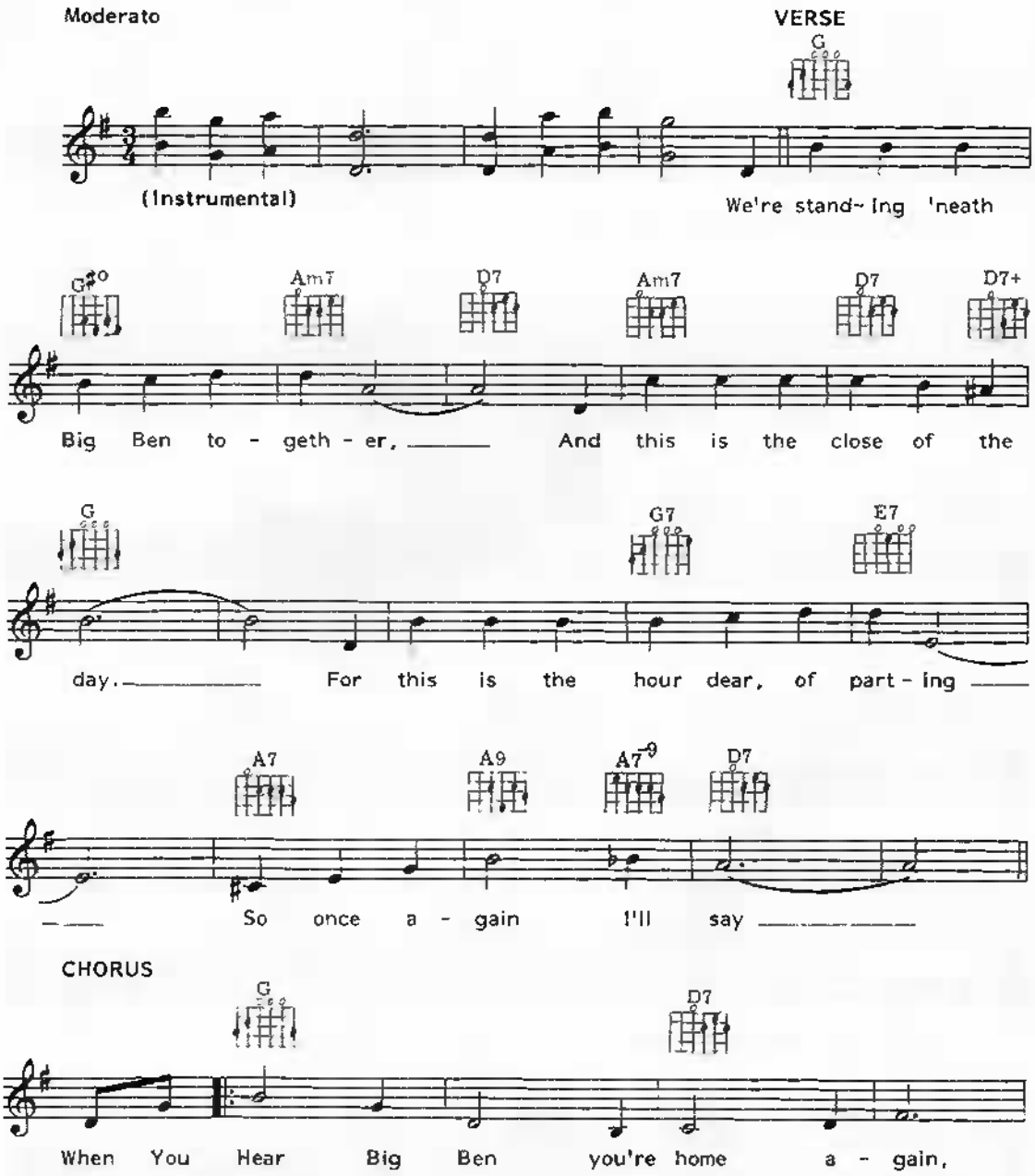

© Copyright 1953 Box & Cox Publications Limited, 31 Soho Square, London W1.
All Rights Reserved. International Copyright Secured.

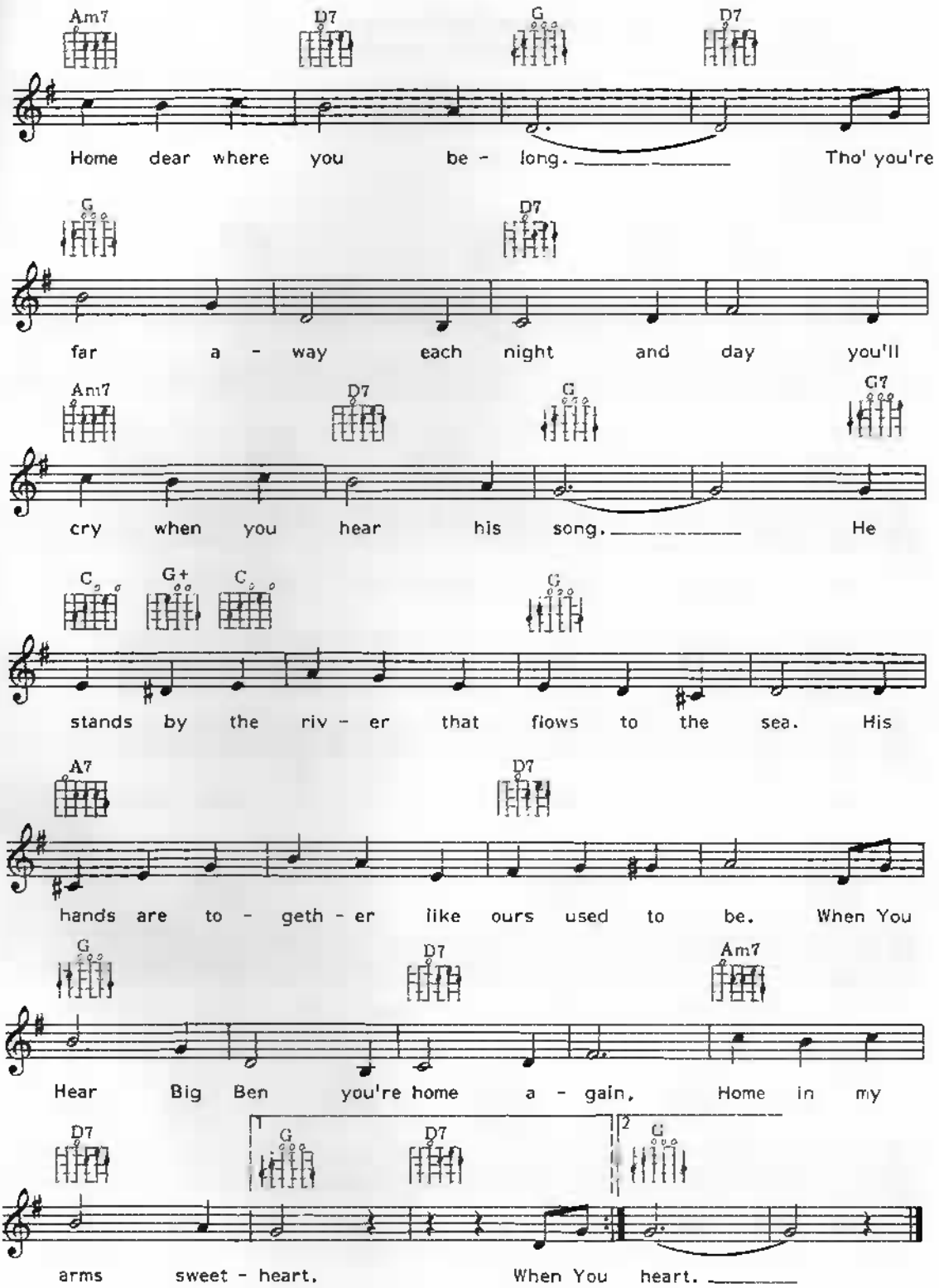
Am7 D7 G D7
Home dear where you be - long. Tho' you're
G D7
far a - way each night and day you'll
Am7 D7 G G7
cry when you hear his song. He
C G+ C G
stands by the riv - er that flows to the sea. His
A7 D7
hands are to - geth - er like ours used to be. When You
G D7 Am7
Hear Big Ben you're home a - gain, Home in my
D7 1 G D7 2 G
arms sweet - heart. When You heart.

When You Wish Upon A Star

Words by Ned Washington
Music by Leigh Harline

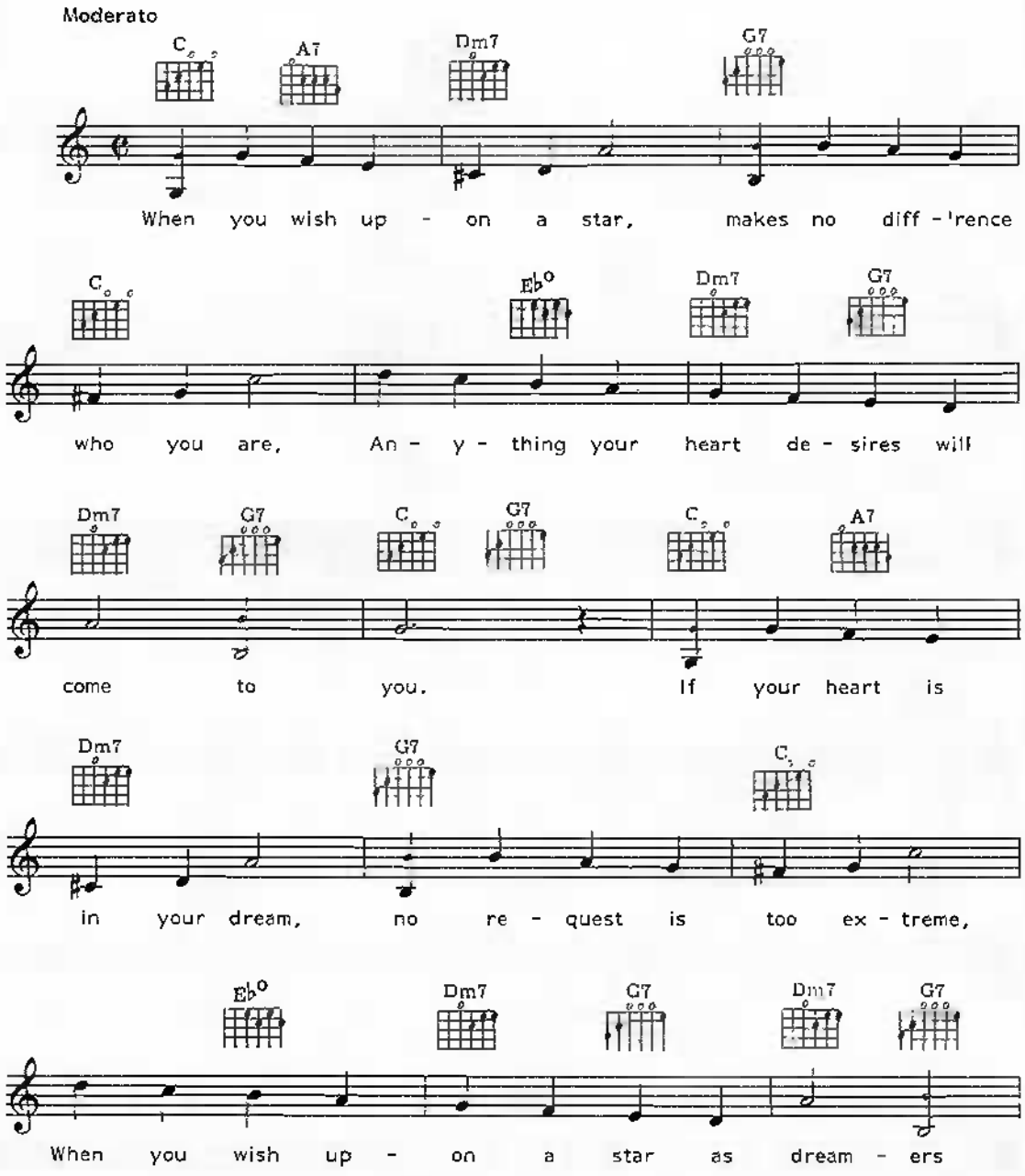

© Copyright 1940 Bourne Company USA.
Chappell Music Limited, 129 Park Street, London W1
All Rights Reserved. International Copyright Secured.

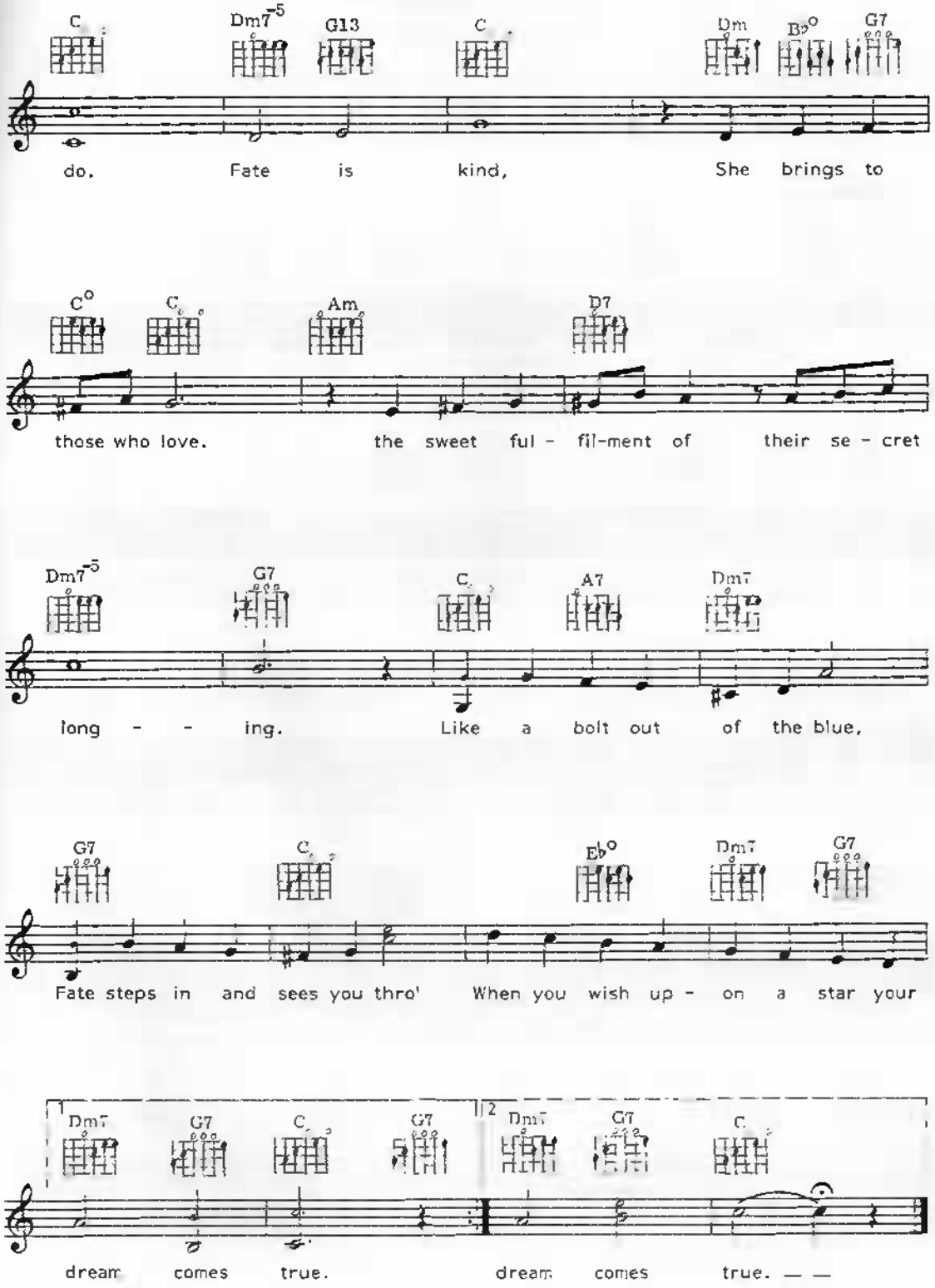
C Dm7-5 G13 C Dm B♭° G7
do. Fate is kind, She brings to
C° C Am D7
those who love. the sweet ful - fil-ment of their se - cret
Dm7-5 G7 C A7 Dm7
long - - ing. Like a bolt out of the blue,
G7 C E♭° Dm7 G7
Fate steps in and sees you thro' When you wish up - on a star your
1 Dm7 G7 C G7 2 Dm7 G7 C
dream comes true. dream comes true. — —

Wild World

Words & Music by Cat Stevens

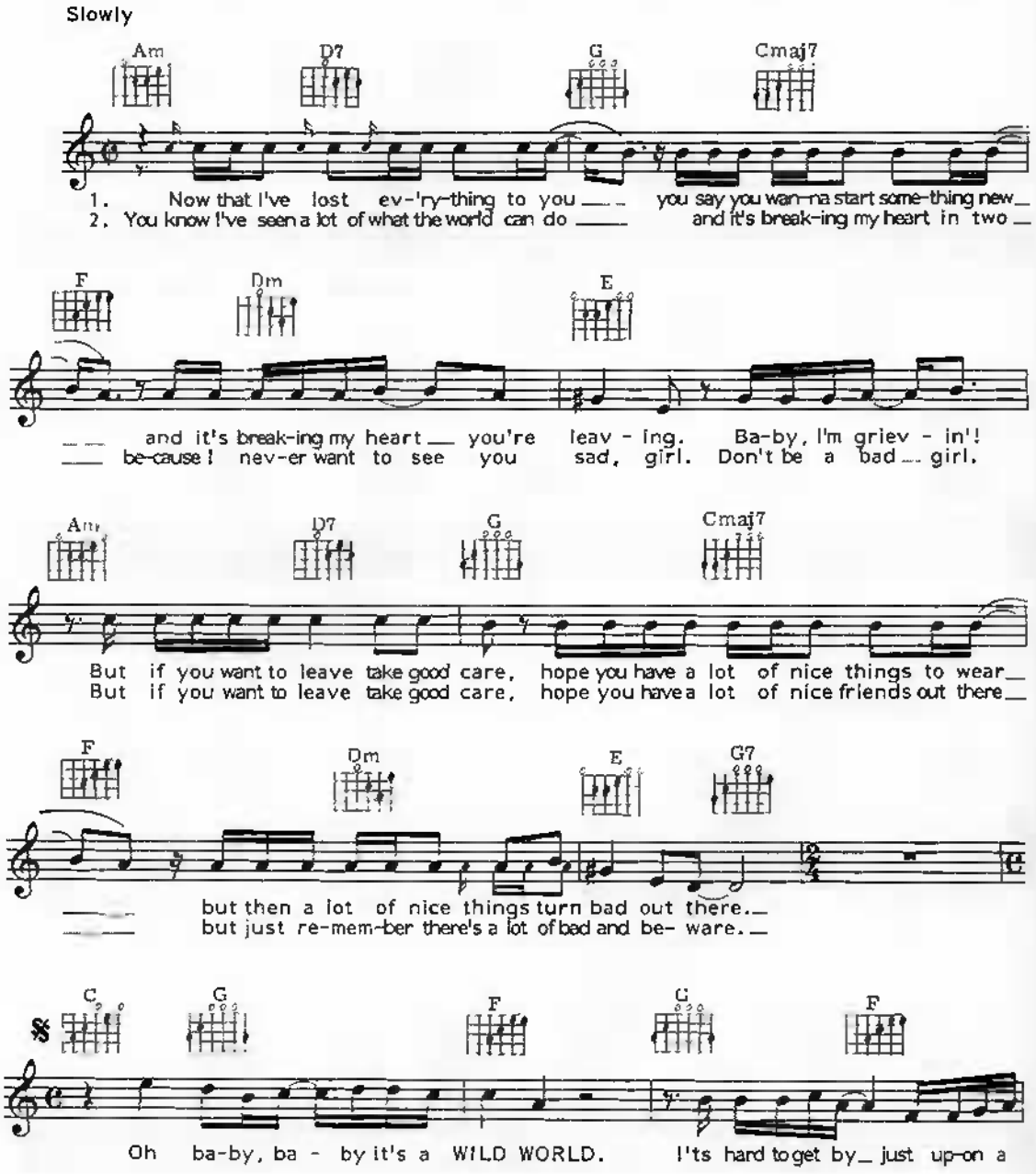

© Copyright 1970 Freshwater Music Limited 36 Wigmore Street London W1 for the World
All Rights Reserved International Copyright Secured

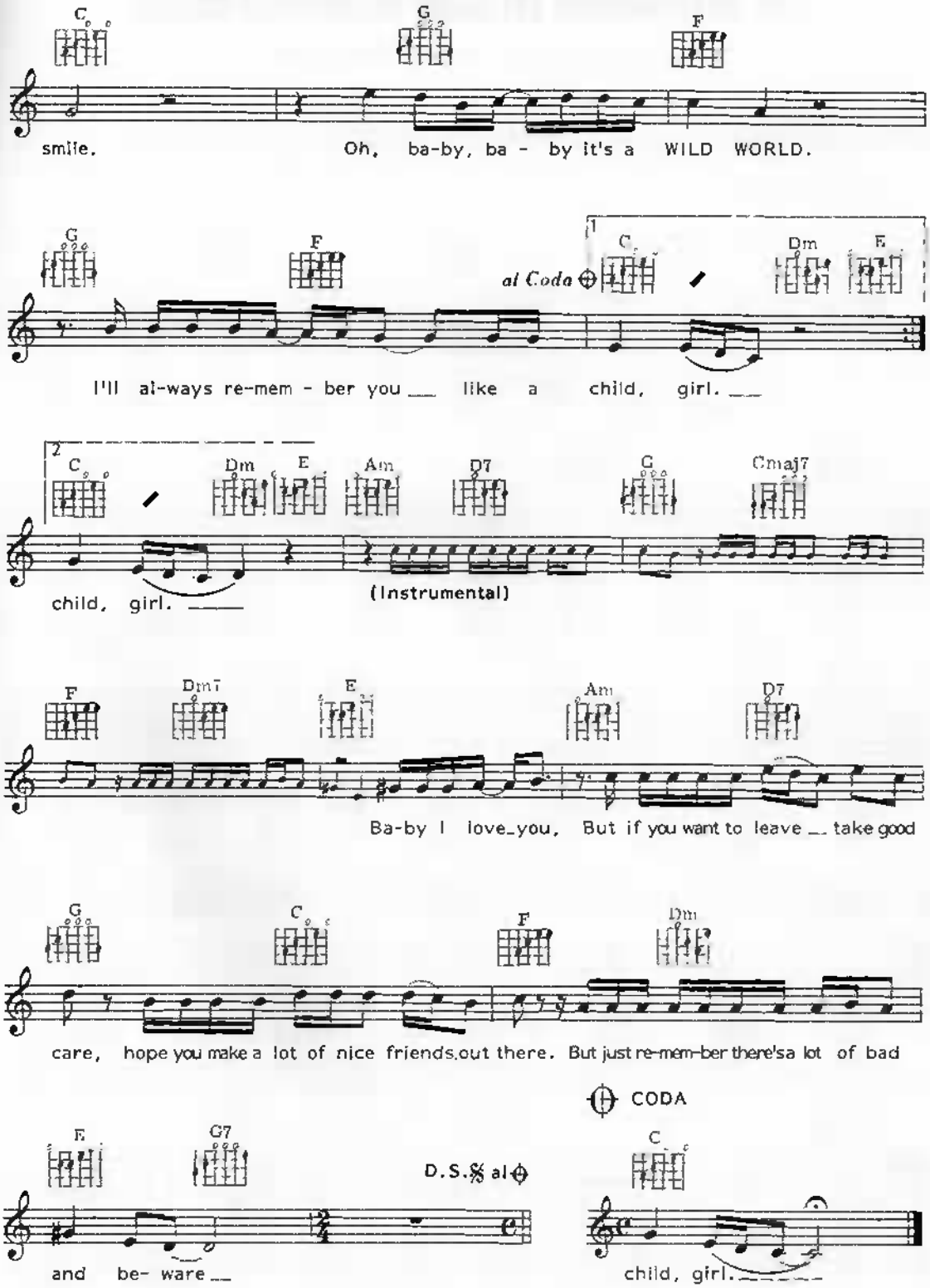
C G F
smile. Oh, ba-by, ba - by it's a WILD WORLD.
G F al Coda C Dm E
I'll al-ways re-mem - ber you like a child, girl.
C Dm E Am D7 G Cmaj7
child, girl. (Instrumental)
F Dm7 E Am D7
Ba-by I love_you, But if you want to leave take good
G C F Dm
care, hope you make a lot of nice friends out there. But just re-mem-ber there's a lot of bad
E G7 D.S. al
and be- ware
CODA
C
child, girl.

A Windmill In Old Amsterdam

Words & Music by Ted Dicks & Myles Rudge

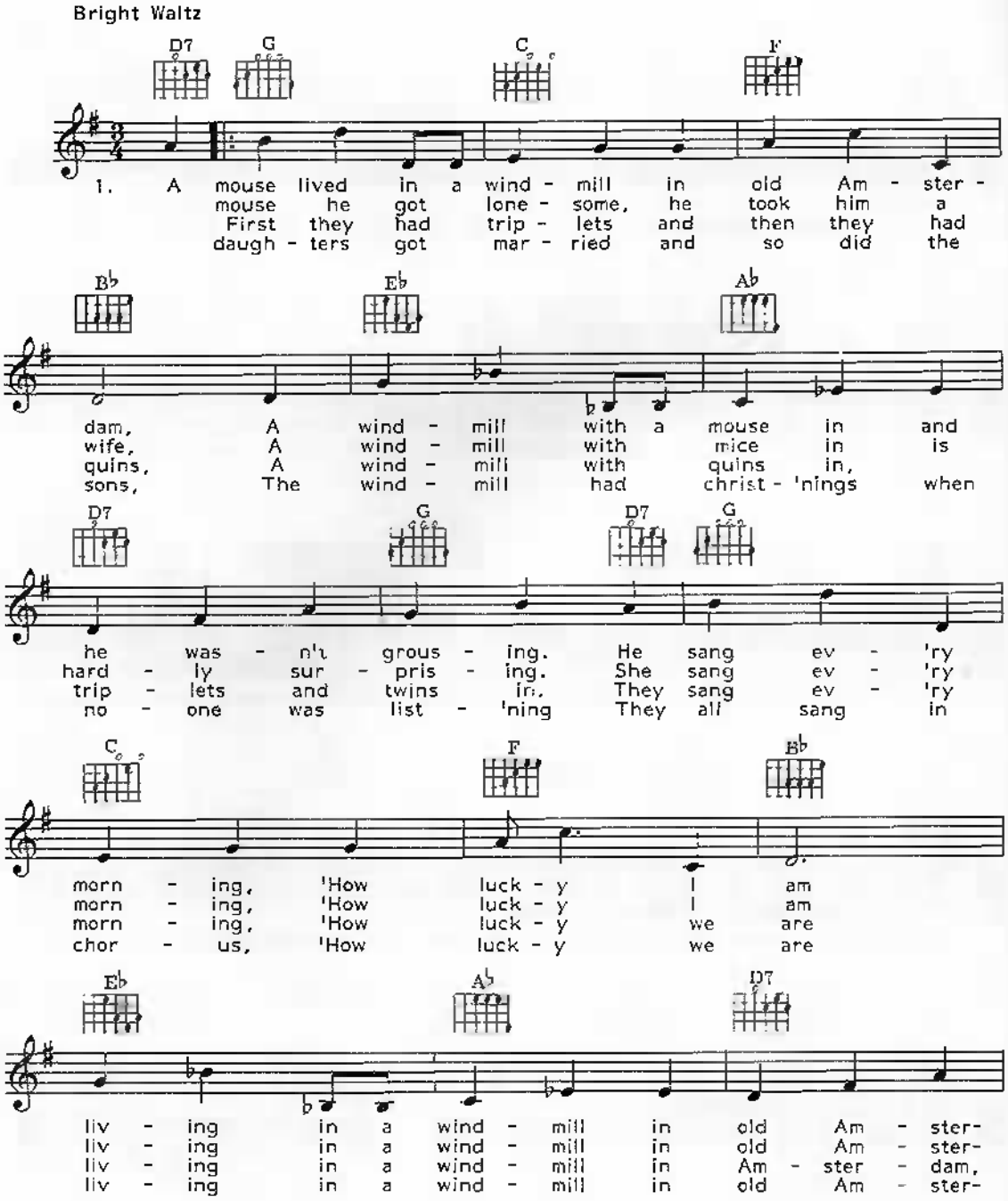

© Copyright 1949 Westminster Music Limited, 19-20 Poland Street, London W1.
All rights reserved. International Copyright Secured.

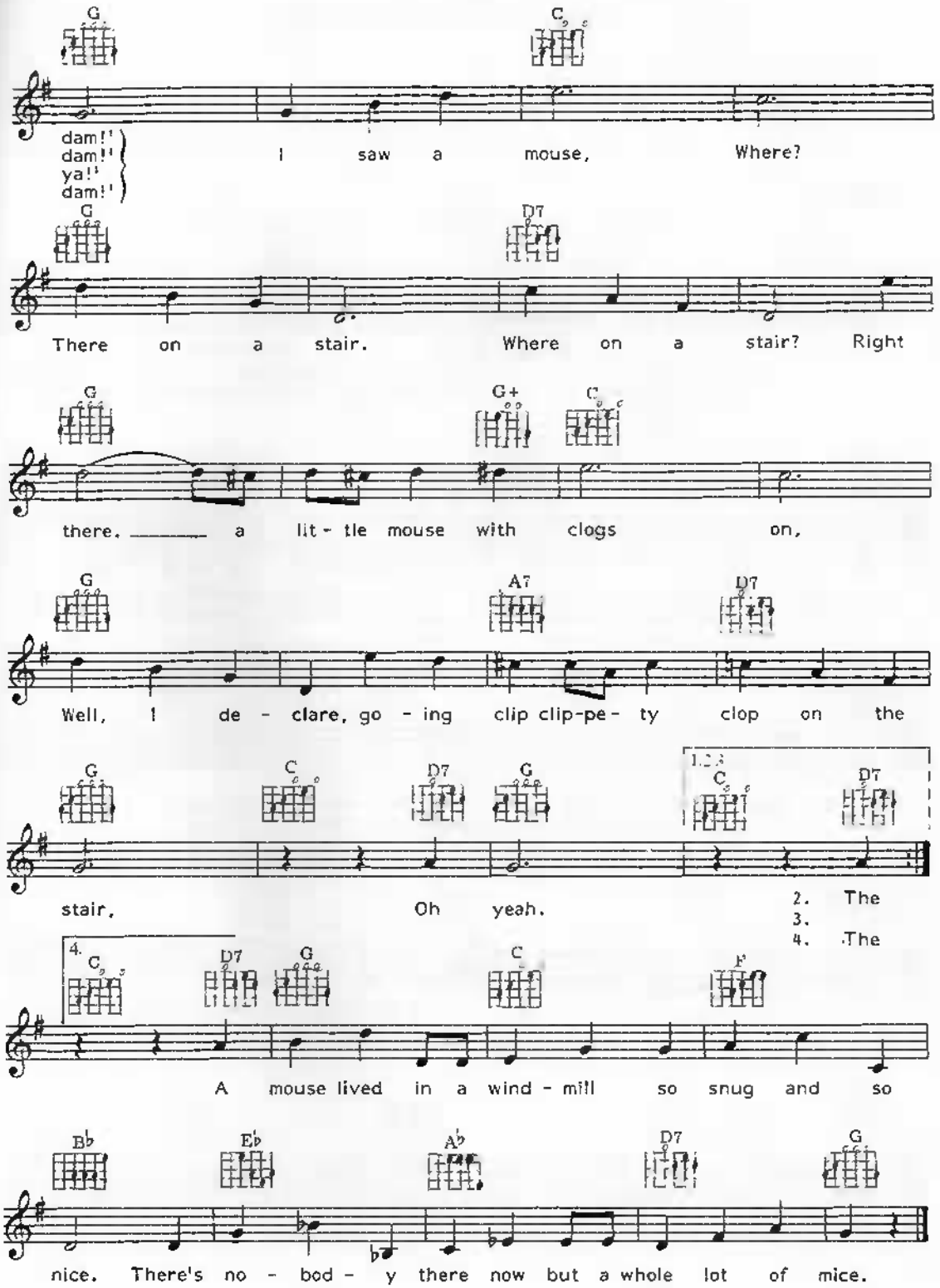
G C
dam!! dam!! ya!! dam!! I saw a mouse, Where?
G D7
There on a stair. Where on a stair? Right
G G+ C
there, a lit - tle mouse with clogs on,
G A7 D7
Well, I de - clare, go - ing clip clip-pe - ty clop on the
G C D7 G 1.2.3. C D7
stair, Oh yeah.
2. The
3.
4. The
4. C D7 G C F
A mouse lived in a wind - mill so snug and so
B♭ E♭ A♭ D7 G
nice. There's no - bod - y there now but a whole lot of mice.

Without Her

Words & Music by Harry Nilsson

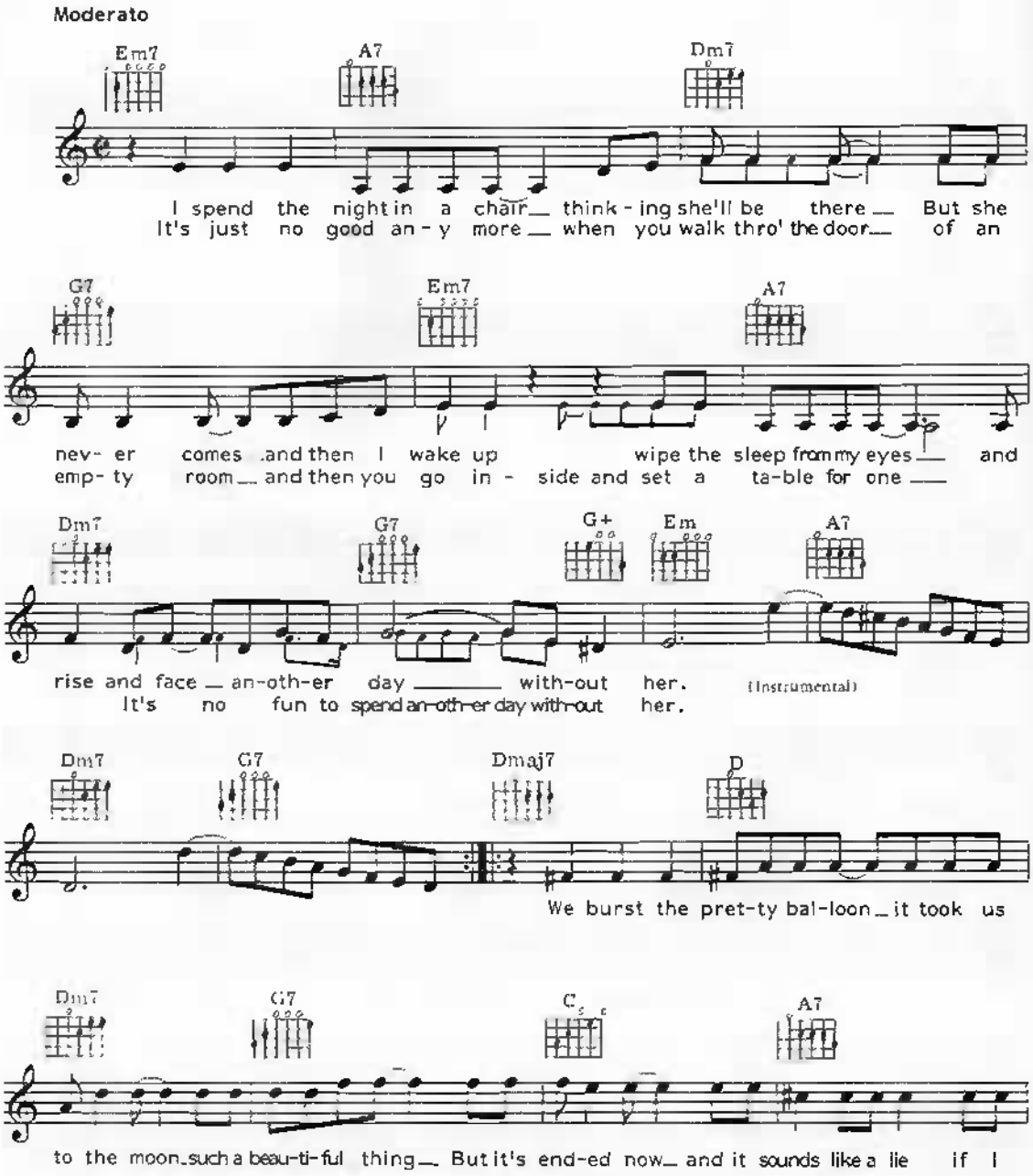

© Copyright [illegible] Music Company, California, USA
[illegible] Canada and Australasia
[illegible] by RCA Music Limited, 3 Cavendish Square, London W1
All Rights Reserved International Copyright Secured

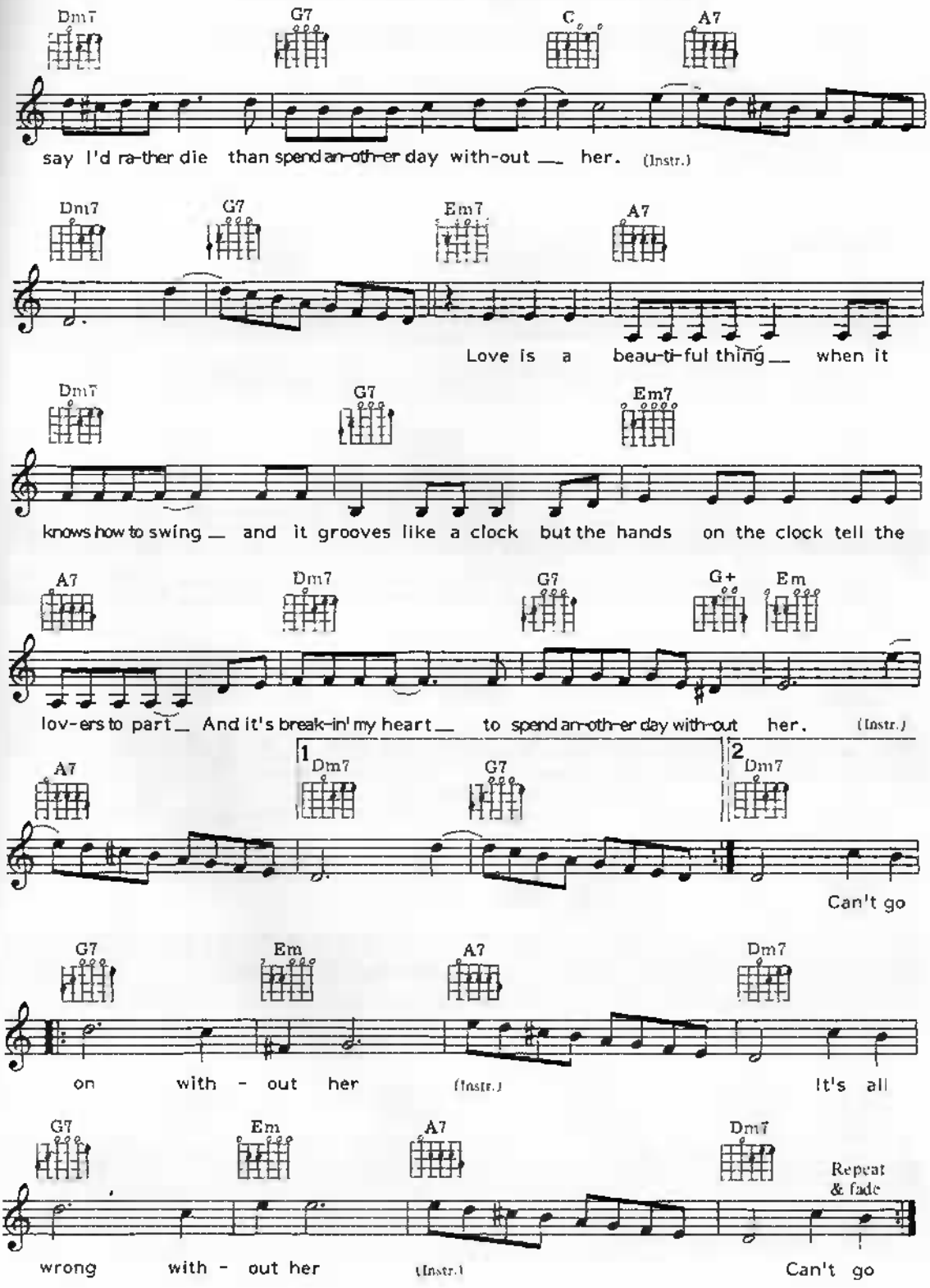
Dm7 G7 C A7
say I'd ra-ther die than spend an-oth-er day with-out ___ her. (Instr.)
Dm7 G7 Em7 A7
Love is a beau-ti-ful thing ___ when it
Dm7 G7 Em7
knows how to swing ___ and it grooves like a clock but the hands on the clock tell the
A7 Dm7 G7 G+ Em
lov-ers to part ___ And it's break-in' my heart ___ to spend an-oth-er day with-out her. (Instr.)
A7 1 Dm7 G7 2 Dm7
Can't go
G7 Em A7 Dm7
on with - out her (Instr.) It's all
G7 Em A7 Dm7
Repeat & fade
wrong with - out her (Instr.) Can't go

Yesterday Once More

Words & Music by Richard Carpenter & John Bettis

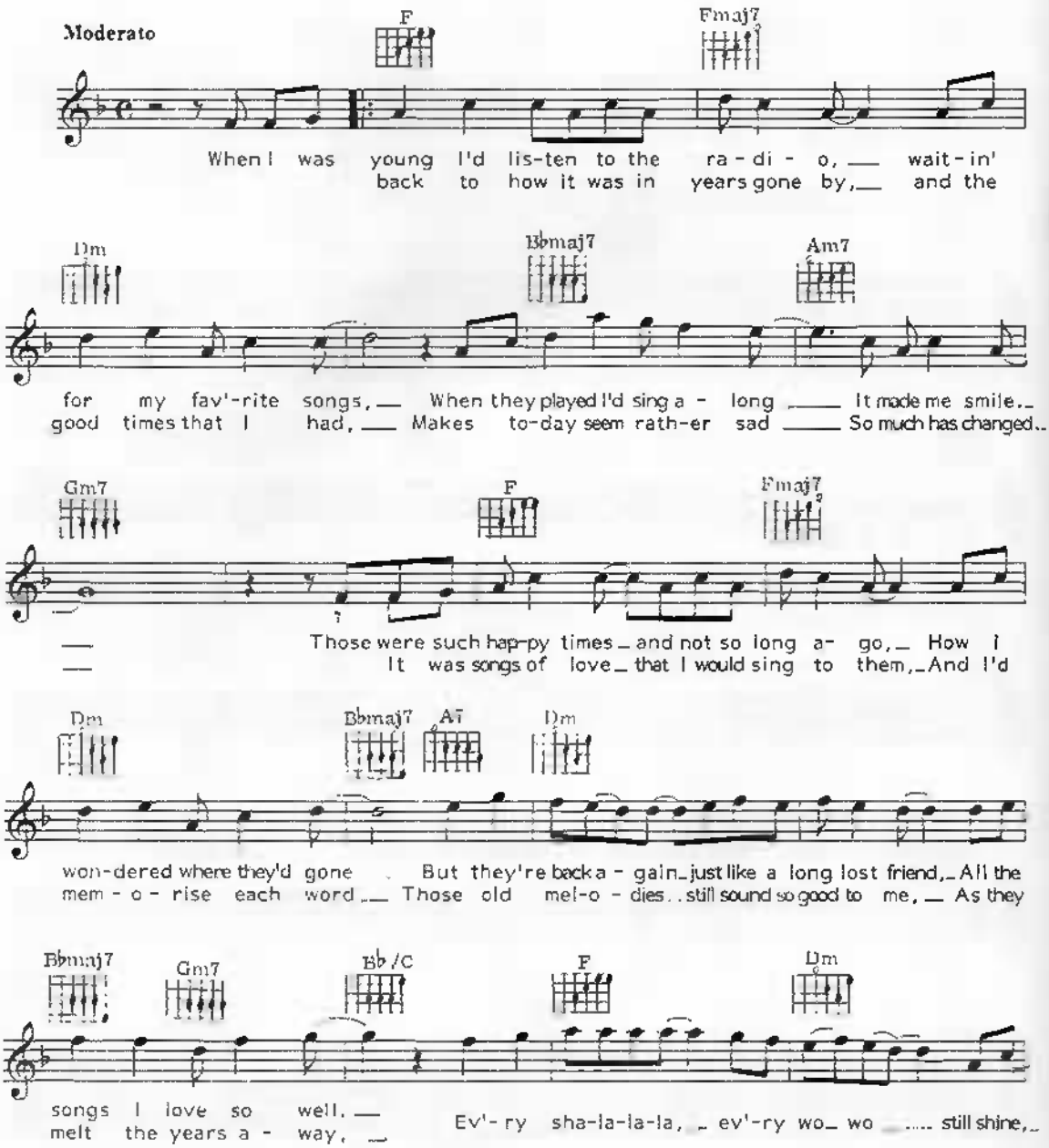

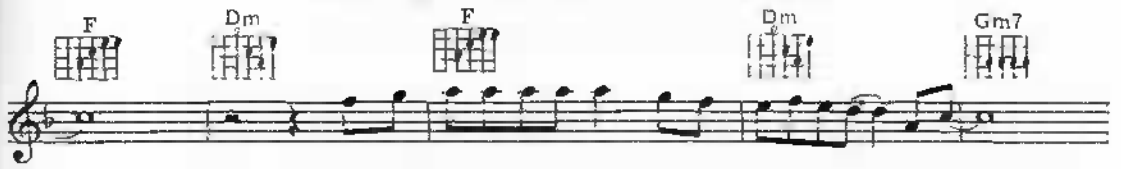
F
Dm
F
Dm
Gm7
Ev'-ry shing-a-ling-a-ling that they're start-in' to sing so fine,

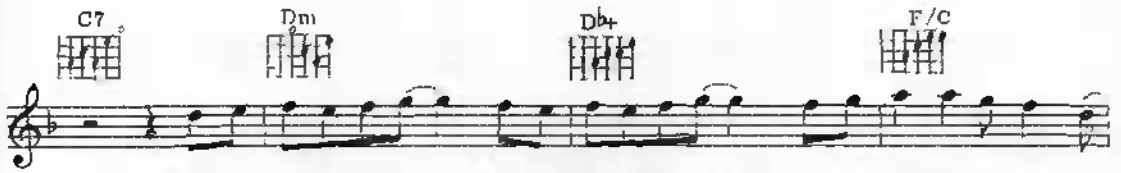
C7
Dm
Db+
F/C
When they get to the part where he's break-ing her heart, then they real-ly make me cry
All my best mem-o-ries come back clear-ly to me, some can ev- en make me cry

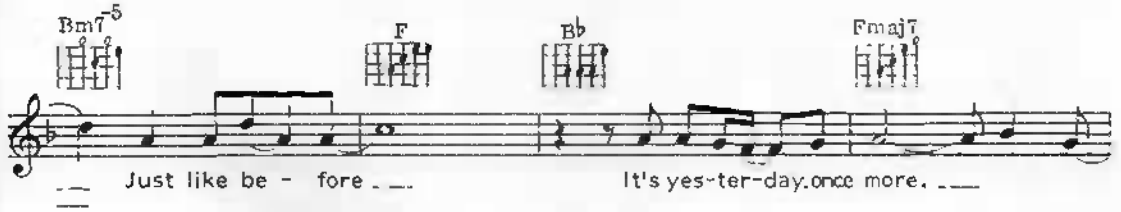
Bm7-5
F
Bb
Fmaj7
Just like be - fore
It's yes-ter-day once more.

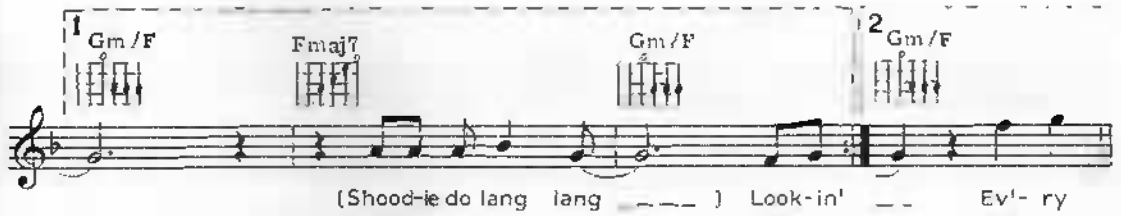
1
Gm/F
Fmaj7
Gm/F
2
Gm/F
(Shood-ie do lang lang)
Look-in'
Ev'- ry

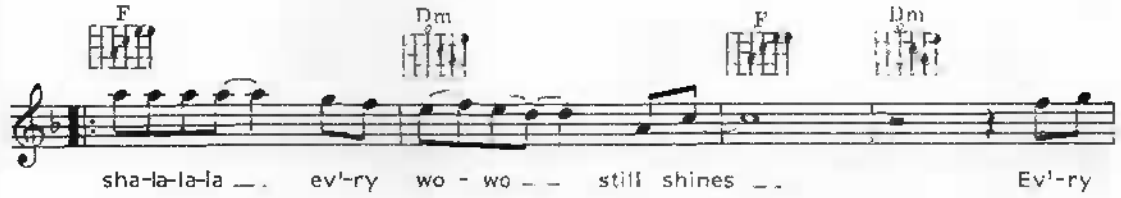
F
Dm
F
Dm
sha-la-la-la
ev'-ry wo - wo
still shines
Ev'-ry

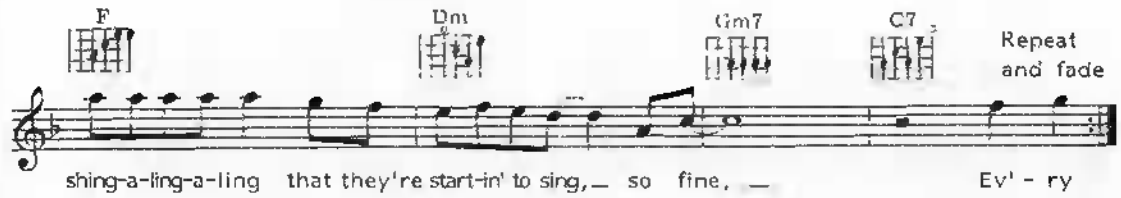
F
Dm
Gm7
C7
Repeat
and fade
shing-a-ling-a-ling that they're start-in' to sing, so fine,
Ev' - ry

You Are So Beautiful

Words & Music by Billy Preston & Bruce Fisher

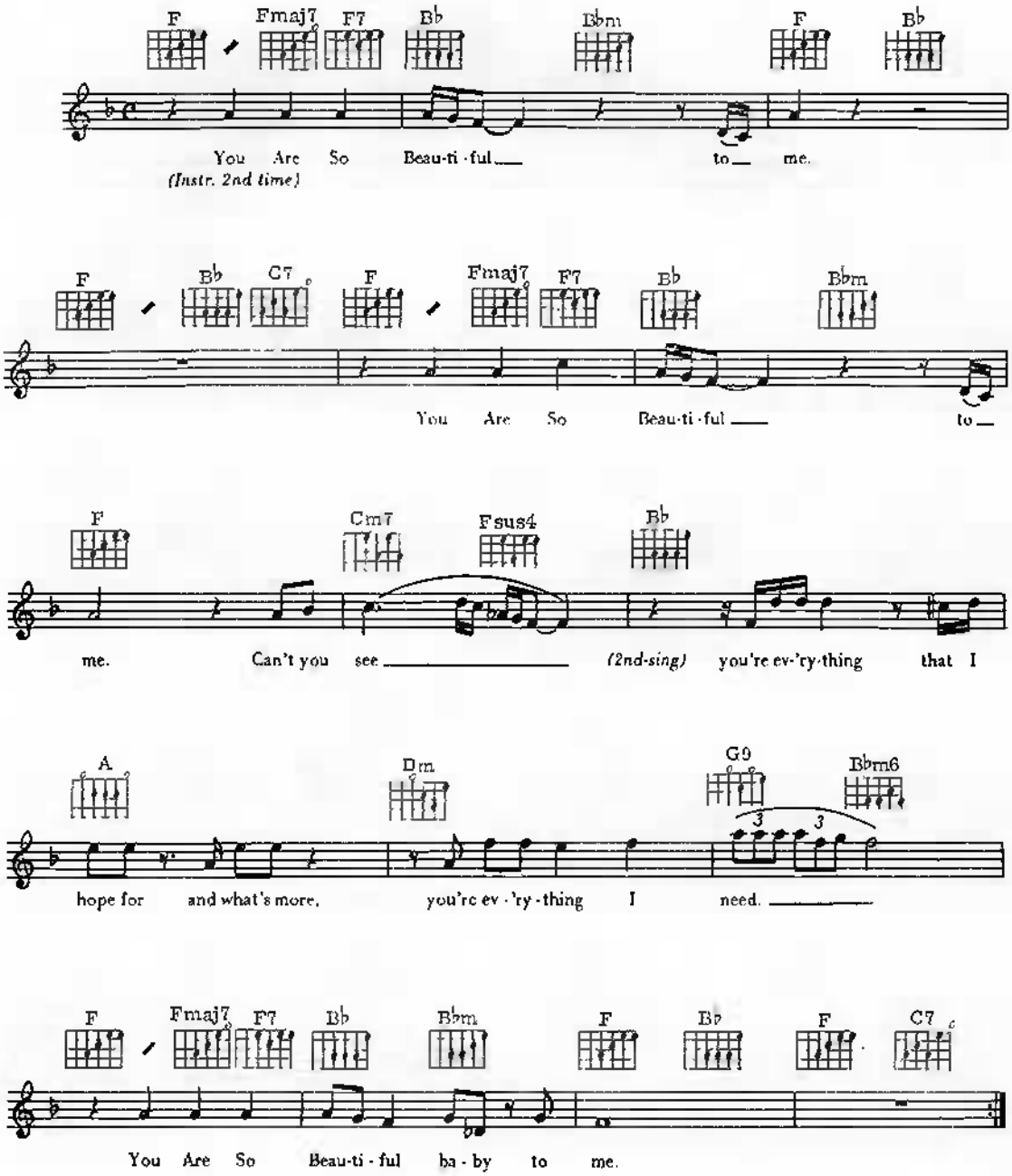

© Copyright 1973 Irving Music Incorporated
WEP Music Corporation and Arnio Music Corporation, Preston Songs, USA.
Rondor Music (London) Limited, 10a Parsons Green London SW6.
All Rights Reserved International Copyright Secured

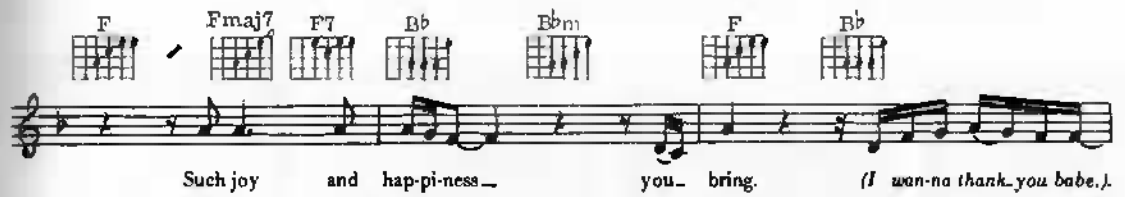
F
Fmaj7
F7
B♭
B♭m
F
B♭
Such joy and hap-pi-ness you bring. (I wan-na thank you babe.).

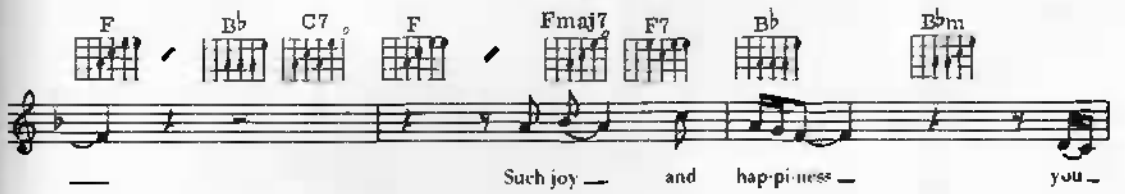
F
B♭
C7
F
Fmaj7
F7
B♭
B♭m
Such joy and hap-pi-ness you

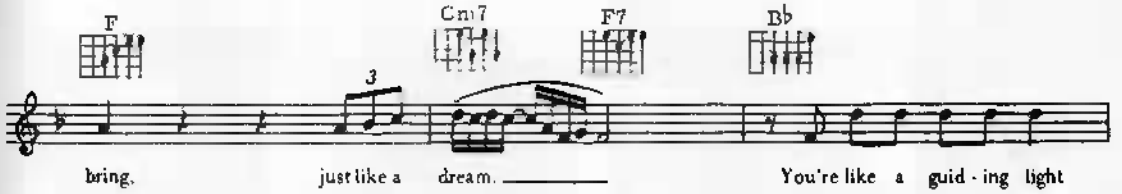
F
Cm7
F7
B♭
3
bring. just like a dream. You're like a guid - ing light

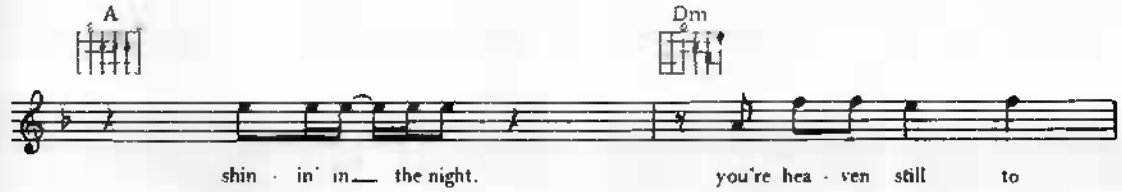
A
Dm
shin - in' in the night. you're hea - ven still to

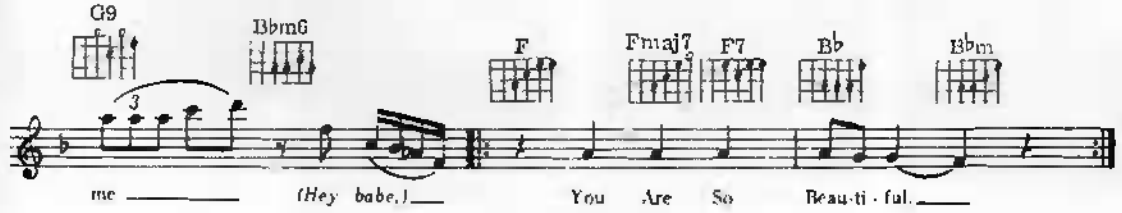
G9
B♭m6
F
Fmaj7
F7
B♭
B♭m
3
me (Hey babe.) You Are So Beau-ti - ful.

Together

Words & Music by B.G. De Sylva, Lew Brown
& Ray Henderson

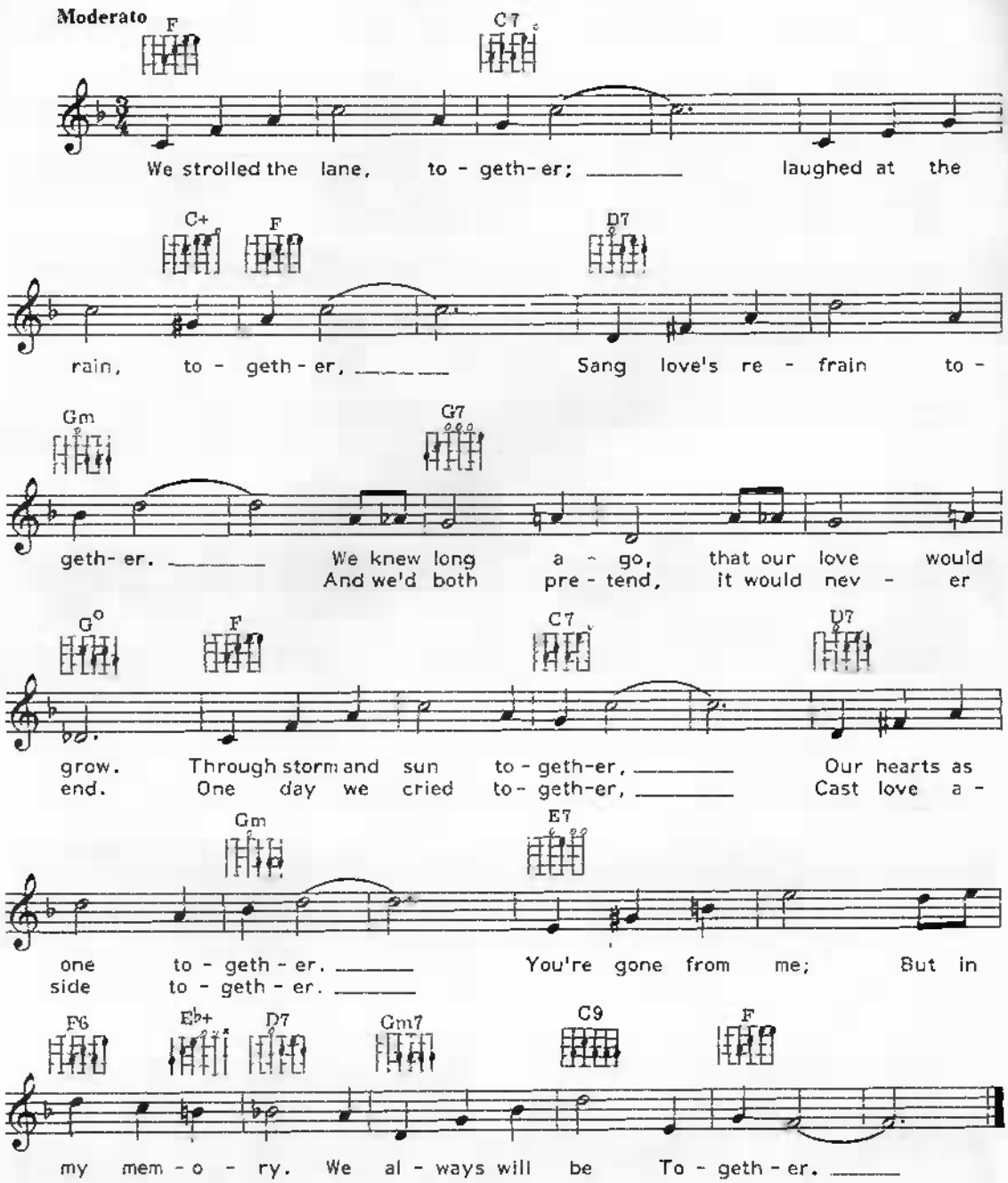

Copyright © 1928 De Sylva, Brown and Henderson, Inc. [illegible] U.S.A.
Copyright Renewed, 1956
Redwood Music Limited, [illegible] Street, London W1
[illegible]
All Rights Reserved. International Copyright Secured.